Call 1436
PAINTING - PAPERING
REDECORATING
G. F. Grenzenbach

SOUP'S ON!—

and it's hot

It was cooked with PYROFAX GAS

PYROFAX cooks hot meals and quick ones and keeps the kitchen cool.

The wonderful new gas range described on this page is one of a series of new stoves made by leading gas range manufacturers and sold as one unit together with Pyrofax equipment, at a price which ordinarily would only buy the range. Every unit in the series gives you unusual values such as have never been offered to you before. On some of them you save practically a third the price.

Don't think of buying a range . . . any kind of range . . . until you have seen these modern cooking units. And until you have permitted us to tell you about Pyrofax—the perfect, economical gas service which makes it possible to cook a meal for 3 cents, even if you live in the country.

Banish drudgery and cooking worries. Call or telephone for our new booklet, "Cooking Made Easier."

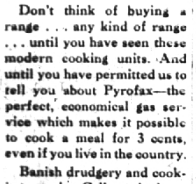

THE WHITEHALL

One of the outstanding Pyrofax units, every inch of which reflects quality. Streamline design, porcelain enamel finish, insulated ovens with enamel lining, Hestmaster oven temperature control, concealed hinges. Many other modern features.

You can now have a complete Pyrofax unit—modern Pyrofax gas range and full-sized Pyrofax equipment—at prices ranging from

$79.50

to $198.00 plus nominal lease fee.

FOR 10% DOWN

you can start cooking with gas immediately.

ON THE AIR! The Pyrofax Chefs every Thursday at 1:45 P. M., over WJR.

Pyrofax Gas Service—the two-cylinder system—operates simply and efficiently.

Economy Furniture Co.
361 S. Saginaw Phone 2-4731
Pontiac, Michigan

The Birmingham Hardware
152 N. Woodward Phone 200
Birmingham, Michigan

Authorized dealer for Pyrofax Division

CARBIDE AND CARBON CHEMICALS CORPORATION
New York, N. Y.
Unit of Union Carbide UCC *and Carbon Corporation*

CLASSIFIED ADS

PHONE 11

UNDER THIS HEADING—"For Sale," "For Rent," etc., the minimum charge is 25c with a 10c deduction for cash, for 16 words, over that, 1½c per word; for each consecutive insertion, 1c per word. All copy must be in by Wednesday, 4:00 p. m., of each week, to be inserted.

Our Telephone Number is 11

CARD OF THANKS

We wish to express our sincere thanks to all our friends and neighbors for their kindness during our bereavement.
Mr. and Mrs. D. W. Symons and family.
—Adv.

PERSONAL

EPILEPSY CURABLE? Detroit lady finds complete relief for husband. Specialists home abroad failed. Nothing to add. All letters now red. Mrs. Geo. Dempster, Apt. 11-22, 4900 LaFayette Blvd. West, Detroit, Mich. 52-1*

MR. RUSSELL HASSON will not be responsible for any debts incurred by his wife, Mrs. Addala Hasson after this date, April 7.

LAUNDRIES

A Trial Will Convince
Kay Dee
Curtain laundry and cleaning. We call for and deliver. Phone 1142. 50tf

HELP WANTED—FEMALES

ALERT young girl for clerical office work. Must be typist with cheerful personality. Apply Box 353 The Eccentric. 1*

SITUATIONS WANTED—FEMALE

STENOGRAPHER and experienced typist wishes position in Birmingham or vicinity also some bookkeeping. References furnished. Eccentric, Box 315. 43tf

DANISH woman wants part time house work. Phone 1970. Mrs. Larsen. 1*

PRACTICAL nurse. Good on maternity cases. Help with housework. Phone 1337. 1*

HELP WANTED—MALE

BIRMINGHAM MANAGER—The owners of "Birmingham Highlands," the finest development in West Birmingham, are looking for a man to take charge of Sales on these properties. Special new Sales Policy will enable the right man to make money—many desirable homes also offered for sale at prices to conform with market—Very attractive fully equipped branch office furnished—Real opportunity for high grade man to form profitable and permanent connection. Mr. Hoisington, 1330 Buhl Bldg., Detroit.

MEN with trucks to sell and deliver MARVELO Peat Humus. Excellent opportunity. Apply A. R. Crow Co., 14341 Coolidge, Detroit. Open evenings.

SITUATIONS WANTED—MALE

FURNACES cleaned, repaired and recemented, prices reasonable, service our motto. Birmingham Sheet Metal Works, 309 No. Woodward. Phone 866. 48tf

PAINTING AND DECORATING

In business here for past 9 years. Good work done quickly and reasonably. Call R. B. Appell, 380 Elm St. Phone 126-R. 52tf

CANE WORK. Antique furniture repairing. Carpenter and cabinet work. Screens made to order. Jim Doyle. Ph. 2074. 1*

EXPERIENCED landscape gardener and tree surgeon wishes steady position and can give references. 1648 Hazelhurst, Ferndale.

MARRIED man, Farm hand. Phone No. 9. 1*

PAINTING, gardening or any odd jobs. No job too large or too small. Birmingham man. Ph. 2419. 1*

SITUATIONS WANTED—COUPLE

MARRIED couple wants position as maid and chauffeur or handy man. References. Phone 943 or call at 126 Brownell. 49tf

MAN and wife wish position as chauffeur and cook. Call University 2-4704. 1*

FOR RENT—ROOMS

MODERN furnished one, two or three light housekeeping rooms, electric washer, not convenient for children. 832 Forest Ave. 49tf

THREE rooms and built-in bath apartment for rent. Steam heat, hot water, Frigidaire, gas stove and extra Murphy bed furnished. Can be seen after 4 p. m. any day. 807 Chestnut St. 52t

SLEEPING rooms and rooms with light housekeeping privileges. Phone 437-M. 220 Brown St., East. 1*

FURNISHED light housekeeping rooms, 131 Chester. Phone 2069. 1*

FURNISHED rooms by the day or week. Near Woodward. 439 Frank. Phone 1594. 1*

FURNISHED light housekeeping rooms, also garage. Also single room. Phone 76-R.

NICELY furnished sleeping room6, $28 Oakland Ave. Phone 432. 1*

SINGLE or double sleeping rooms with use of unwired. Reasonable. Phone 1802. 265 Daines St.

SLEEPING room for rent. Phone 1900-J or call at 336 W. Maple.

WANTED—ROOMS

GENTLEMAN wants room or room and board; write particulars and price. Box 331. 1

Good Rentals at Right Prices

Four bedroom home near Adams School, oil burner. Three bedroom flat. Newly decorated four rooms. Nicely furnished apartment. Several three bedroom houses. Large brick colonial. Five rooms and bath. And others.

I have clients who want to rent lake cottages for the summer.

For Sale

Large brick home, 4 bedrooms, 3 baths, will consider some trade. Old house suitable for remodeling at a bargain. Small house, close in, way below cost. 5 bedrooms, 2 baths, excellent location, at a bargain.

Lots suitable for income houses. Free and clear lot as a down payment on a house. Beautiful new colonial clapboard and field stone suitable for a large family, small down payment, all conveniences.

Ray A. Palmer

720 East Maple Ave. Phone 854

BOARD AND ROOM

BOARD and room. $8.00 per week. Board only, $7.00. Men only. 575 Merrill. Phone 2446. 52tf

BOARD and room for one or two gentlemen. Private family. 808 Purdy St. 1*

FOR RENT—HOUSES & APARTMENTS

MODERN seven-room English Terrace, 635-637 Harmon Ave. Apply 679 Maple Ave. W., or phone 250. 52-1

6-room brick terrace house, near Holy Name School, $30 month.
6-room stucco house in terrace on Brownell, $40; another on Maple East, $50. Half double house on Brown, $40. Detached house on corner, shade and shrubbery, $45.00.
J. B. HOWARTH & SON
Tel. 321 52tf

SPECIAL RENTALS
Several good 3-bedroom apts. at $30.00 per month.
3-bedroom house with oil burner, 2-car garage, Adams School section, $85.00 per month. These are great reductions.
LOUIS HASCALL CO.
Phone 278-W

5-ROOM upper flat centrally located, $35.00 per month. Phone 324. 1

NICE, 4-room furnished apt. with bath, heat, light and gas; also garage. Private entrance. 371 Town-end. 1*

SMALL unfurnished apartment, garage, screen porch, large grounds. Telephone 1083. 1*

FURNISHED or unfurnished apartment at 88 East Maple. Hot and cold soft water; newly decorated. 1

NEARLY new, 6-room house, fireplace, shower, sun room, only $35. Tel. 426. 1

ATTRACTIVE six-room bungalow, newly decorated, on paved street near Woodward. Also six-room upper flat downtown. Phone 516. 1*

3-BEDROOM bungalow, fireplace, newly decorated and furnished, garage optional, garage, $55.00 mo. Phone 1981. 1

MODERN lower flat on Ferndale. Also a furnished flat on Willett. Call 292-J or 179 Willets. 1*

FOR RENT—A modern six-room house on east side. Call owner 2169. 1*

BEAUTIFUL steam heated apartment in Bloomfield Court. Call 321. 1

ATTRACTIVE 3-room apt. unfurnished with garage and small screen porch. Phone 2151. 1

3 LARGE, pleasant rooms, heated and furnished for light housekeeping. Private entrance and garage. 459 Townsend St. 1*

WANTED—SUMMER COTTAGES

RESPONSIBLE man and wife desire to rent cottage for summer; Oakland Hills vicinity, preferably on lake; furnished or unfurnished. Send details to box 312 or phone Fitzroy 6110. Apartment 1167. 1

FOR SALE—HOUSES

PRICED low for quick sale—Eight-room house, tile bath, steam heat, oil burner, two-car garage, cement drive, all in fine condition; located five blocks from center of town on paved street. Call Allen F. McGirr. Tel. 215 or 1864. 1tf

MISCELLANEOUS

JEANNE WOLLASTON — Dressmaking. Remaking a specialty. Slip covers and children's clothes. Will go out by the day. 551 Chester St. Phone 1287. 1

WANTED—Places for good general maids. Have a few good couples on hand. 309 Hamilton. Phone 1337. 1-4*

CURTAINS, drapes, slip covers or any kind of work by day. Experience. Empire 8076-J. 1-2*

FOR SALE—MISCELLANEOUS

PORCELAIN electric stove. Three years old. A bargain. 678 Sheridan Road, Beverly Hills or Phone B'ham 1319-W. 1*

PAIR black men's riding boots, size 7½, and one pair girls' jodphurs, size 16. Phone B'ham 2079. 1 day

MAN'S topcoat, medium large, $2; also two ladies' spring coats, size 38 and 40, $3.75. Phone 567-J. 1*

BOSTON terrier, male, 8 months old. Pedigreed, $25. Phone B'ham 251-M. 1*

CHILD'S white suede zipper leggings. Excellent condition. Phone B'ham 1736. 1

4 COLLIE puppies. Pure bred, 2 months old, $15.00 each. Phone 1903-R. 1*

REFRIGERATOR, porcelain lined, like new, 9x12 taupe rug, baby buggy, balloon tires. Can be made into a stroller. Small medicine cabinet with mirror. All in good condition. Reasonable. 552 Brookside. Call 2475. 1*

SIMMONS twin beds, single bed, odd pieces, dresser, antique cradle and water set. Call B'ham 228. 1*

ELECTRIC washing machine in good condition, $15.00. 260 Merrill St. Phone 2662. 1*

LOST AND FOUND

LOST—Dog, white with brown markings. License No. 832. Answers to name of "Lucky." Phone B'ham 2288. 1*

STORAGE WANTED

LARGE piano manufacturer wants to store 50 pianos in this vicinity. We believe that there are many reliable families who would be glad to have one of these instruments placed in their home for the use of same. Complete assortment of uprights, player pianos and small grands. In answering please mention style of piano you would want placed in your home. Address Birmingham Eccentric Box No. 348. 52-1

WANTED—MISCELLANEOUS

WOMEN of Birmingham and vicinity who are members of various clubs and organizations have found The Eccentric's printing department an excellent place to go for club publications, programs, and similar needs. The work is done well, at a very reasonable cost, and always turned out when promised. Aid is also given in the preparation of copy if you desire. A telephone call to The Eccentric will explain more of our ability to serve your printing needs. Ladies.
—Adv. 44tf

MOVING—STORAGE

H. W. McKINLEY—Storage and Vans. Furniture packing and crating. Royal Oak 1879. 41tf

PIANO, furniture our specialty, all size vans, for anywhere. Oakland Storage Co. Tel. Pontiac 8242. 128 Auburn Ave., Pontiac 1tf

$17,953 BUDGET ESTABLISHED

Estimated Expenditures Listed For Subscriptions To Community House

Announcement was made Wednesday by the board of the Community House of the budget for the year 1931-1932. This is the estimated expenditures to be made from the proceeds of the annual roll call which begins next Monday and which is the only revenue which the Community House has outside its rentals.

The budget amounts to $17,952.53 and the Community House is seeking to raise $18,000 with its roll call subscriptions. The budget indicates a saving of approximately $7,000 since last year and according to Hope Halgren, executive director, this may be further curtailed as interest charges and capital payments are absorbed by the completion of the building pledges made two years ago.

Salaries

Executive Director	$ 2,400.00
Office Secretary and Bookkeeper	1,800.00
Hostess	1,000.00
Employment Office (8 Months' salary to begin in Sept.)	400.00
Thrift Shop (8 Months' salary to begin in Sept.)	280.00
Janitor	1,500.00
Games Room	150.00
Incidental Help	275.00
	$ 7,805.00
Maintenance	
Heat, light, water, etc.	1,500.00
Maintenance supplies	180.00
New equipment and replacements	500.00
Taxes	371.38
Insurance	648.55
Telephone and telegrams	240.00
Office supplies	120.00
Advertising and printing	60.00
Boy Scouts	300.00
Girl Scouts	300.00
Miscellaneous	120.00
	$ 4,339.93
Capital payments (on furnishings)	$ 6,750.00
Interest and Mortgage reductions	1,657.60
	$ 8,407.60
Total	$20,552.53
Less Anticipated Rentals	2,600.00
Amount to be raised by 1931 Roll Call	$17,952.53

GEMS OF THOUGHT

The standard of excellence which men hold in thought and try to emulate in life-practice contributes much toward their happiness and success, and may often have a far-reaching effect upon the moral or spiritual trend of the times. "I had rather excell others in the knowledge of what is excellent, than in the extension of my dominion and power," Alexander the Great once wrote to his former teacher, Aristotle, accredited as the most learned man of antiquity. Although he was the conqueror of Asia, Alexander's renown rests more upon what he did to make practical and general the accepted wisdom of his time.—Cristian Science Monitor.

Nomadism Popular.

"What in your opinion is the outlook for the talkies; have they a bright future?"

"Sure. Anything has a bright future that keeps people away from home."

MORTGAGE FORECLOSURE SALE

WHEREAS, a Mortgage given by Roy D. Bennett and Mildred Bennett, his wife, to John I. Kerr and Amanda V. Kerr, his wife, recorded in Liber 546, Pages 298 to 301, Oakland County Records, is in default; the amount due being $240.86; the power of sale operative; no legal proceedings having been instituted for the recovery thereof; therefore, on Wednesday, June 17, 1931, at 10:00 o'clock A. M., Eastern Standard Time, we will sell at public auction, the said premises, or so much thereof as may be necessary, to the highest bidder at the Easterly entrance of the Oakland County Building (that being the building where the Circuit Court for the County of Oakland is held), to realize the amount due, with costs, interest, and attorney fees. Premises described as follows:

Lot numbered ten hundred seventy (1070) of "Leinbach-Humphrey's Woodward Avenue Subdivision" of the east half of the southeast quarter of Section 36, Town 2 north, range 10 east, Bloomfield Township, and part of the west half of the southwest quarter of Section 31, Town 2 north, range 11 east, Troy Township, except the Grand Trunk Railroad right-of-way (now the City of Birmingham).

Dated March 18, 1931.

JOHN I. KERR,
AMANDA V. KERR,
Mortgagees.

TORBERT & ALLERTON,
Attorneys,
605 Murphy Building,
Highland Park, Michigan.

STATE OF MICHIGAN—The Probate Court for the County of Oakland.

At a session of said Court, held at the Probate Office in the City of Pontiac in said County, on the 25th day of March, A. D. 1931.

Present: Hon. Dan A. McGaffey, Judge of Probate.

In the Matter of the Estate of Elmer Maurck, Deceased.

Lewis R. Nicholson, administrator of said estate, having filed in said court a petition praying that the time for the presentation of claims against said estate be limited and that a time and place be appointed to receive, examine and adjust all claims and demands against said deceased by and before said court.

It Is Ordered, that four months from this date be allowed for creditors to present claims against said estate.

It Is Further Ordered, that the third day of August, 1931, at nine o'clock in the forenoon, at said probate office, be and is hereby appointed for the examination and adjustment of all claims against said deceased.

DAN A. McGAFFEY,
Judge of Probate.

A true copy.
RUTH IMMICK HARBOLDT,
Probate Register. 51-3

BUILDING, repairing and weather-stripping . . . porch and window screens . . . porches enclosed with sash. Building of attic rooms, garages, storm windows, shelves, store fronts, special work . . . alterations, additions. Phone 2499 or 719. F. E. Wilson.

THEATERS

CASS THEATER

"Up Pops the Devil," a scintillating comedy of youth and love in Greenwich Village, will be offered by Lee Shubert at the Cass Theater the week beginning Monday evening, Apr. 20. Roger Fryer and Sally Bates are co-featured.

This riotous laugh-producer, concocted by Albert Hackett and Frances Goodrich, concerns the efforts of a devoted young couple, Steve and Anne, to achieve success in the business world. Living a carefree life, marked by one party after another, they endeavor to become practical and settle down to the pursuit of the elusive dollar.

Steve, with aspirations to become a writer, resigns his advertising job upon Anne's suggestion, while the girl becomes a dancer in order to support them until the completion of his first successful work. With the order of positions reversed, Steve is forced to take care of all household duties, a requirement that interferes seriously with his thoughts and results in other complications.

In support of the featured players will be seen John Marston, Walter Glass, Isabel Jewell, Florence Auer, Florence Golden, Mabel Montgomery, James G. Morton, Geo. W. Callahan, Harry Murray, Jack Klendon and Spencer Barnes.

LAFAYETTE THEATER

"The Nut Farm," a comedy by John C. Brownell, will be presented at the Lafayette Theater for one week only, beginning next Sunday night, Apr. 19.

The story revolves around a movie-struck family, a pair of crooks, and a young son who discovers the way things are going and manages to turn a near-serious situation into a fun riot.

Romance contributes its share to the entertainment, and beneath all the comedy there is a note of something deeper than mere fooling. It is distinctly a character comedy in which Wallace Ford and Marjorie Peterson have the chief roles.

Contrary to the policy at the Lafayette, "The Nut Farm" will be presented for one week only.

DETROIT CIVIC THEATER

"Madame Sans-Gene," the comedy drama written by Sardou, will be revived at the Detroit Civic Theater next week, opening Monday, Apr. 20. Miss Bonstelle will play the washerwoman duchess.

"Madame Sans-Gene" has been the goal of every famous actress for many years. The part of Catherine, the petit laundress, who later becomes Duchess of Dantzig, under Napoleon's administration, is full of comedy, drama and fearless action.

This play is witty and lively and ends happily for all concerned.

Moving

Years of experience in local and long distance hauling assures satisfaction. Estimates given freely. Every load insured. Also FIREPROOF STORAGE.

Phone BIRMingham 2112

POTTER
MOVING & STORAGE CO.

ENTRIES OPEN FOR TOURNEY

Invitational Badminton Meet For County Title To Be Held Apr. 24

The championship of Oakland County will be decided next Friday evening, Apr. 24, when an invitational Badminton Tournament will be staged at the Bloomfield Open Hunt Club, east Long Lake road, under auspices of the Badminton committee of the club of which C. J. McDonald is chairman.

The tournament is limited to residents of Oakland County or members of the Open Hunt Club, and amateur players will be admitted. Entries may be made in five classes including men's singles, women's singles, men's doubles, women's doubles, and mixed doubles. Eight courses will be in use to accommodate 100 players.

Entries close Wednesday Apr. 22. Before that date, they may be made at the Bloomfield Open Hunt Club or at the David Fitch Shop on Maple Avenue.

Patience Personified.

There was once a brainy baboon
Who always breathed down a bassoon.
For he said, "It appears
That in billions of years
I am certain to hit on a tune."
—Punch.

His Alibi

"I'm surprised that you get such poor marks in spelling, my son."

"Well, you see, daddy, it isn't my fault. The teacher don't spell words the same as I do."—Exchange.

Advertisement

Sealed bids will be received up to 12:00 noon Saturday, April 18, 1931, at the office of the Village Clerk, Municipal Building, Birmingham, Michigan, for the furnishing of approximately 700 cubic yards of road gravel, and of such pea gravel and stone as may be required in road construction during 1931.

Proposal blanks and specifications may be obtained at the office of the Village Engineer.

IRENE HANLEY,
Village Clerk.

Attention Salesmen

The Timken-Detroit Company, division of the Timken-Detroit Axle Co., has a few open territories in Birmingham and Bloomfield Hills district for responsible salesmen.

Accepted applicants will attend a Sales Training School starting next week. This is a rare opportunity to become identified with one of the oldest and most successful institutions in the retail Oil Burner business. Despite general business conditions of last year, Timken Sales increased 56% over the preceding year. Our salesmen are supported by constant newspaper advertising, direct mail activities and live leads. Applicants with successful sales records can, with our training, earn from $3,000 up. Call or write Birmingham Branch, 69 W. Maple Road, for appointment. Ask for Mr. Odeon.

Now you can have a modern gas range

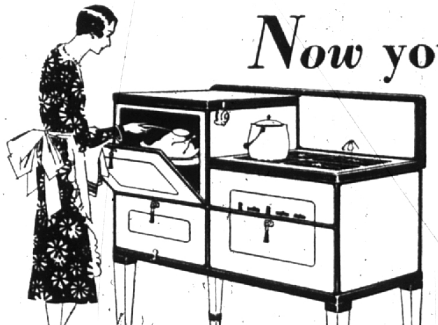

The new Detroit Jewel

It's here—the new Detroit Jewel De Luxe—modern to the last detail—the greatest value ever offered in a gas range.

Outstanding features include: automatic lighting, mechanically operated drawer type broiler, Robertshaw oven heat control, porcelain folding top cover, perfect cooking top, porcelain burner pans, patented economy burners, large capacity insulated oven, utility drawer with porcelain drip tray above, angle iron chassis, counterbalanced oven door, ever-cool pendant handles, grouped burner controls, concealed manifold, and many others.

Come in and let us show you the new Detroit Jewel De Luxe, the gas range that has established new standards for judging gas range value.

An allowance for your present range can be used as part of the down payment and the balance can be handled monthly on our easy payment plan

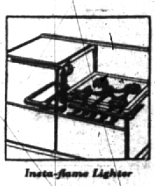

Insta-flame Lighter

The greatest improvement ever made on a gas range. You just turn on the gas and the range lights as if by magic. This feature alone is sufficient reason for buying a new Detroit Jewel De Luxe. Be sure to see it demonstrated.

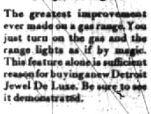

Mechanically Operated Drawer Type Broiler

Here is another new feature ever before offered in a gas range. By simply turning a small handle (that never gets hot) on the outside of the broiler, you raise or lower the broiler to the exact height you want.

CONSUMERS POWER COMPANY
348 East Maple BIRMINGHAM Phone 1174