

## We sell you a house full of beauty for

A house full of beauty for only \$3! That's a big promise. But Artlac will make good on it. Artlac is a marvelous paint discovery that can transform your old odds and ends of furniture into bright, exciting, new things.

Even though you know next to nothing about painting you can get professional results with Artlac. It's the easiest paint in the world to use. Just paint it on over any smooth, clean surface, and it will even itself out into the silkier finish you ever saw.

Let us show you the beautiful new Artlac colors. Let us tell you some of the amazing things you can do with this great paint.

### THE DEVOTE STORE

Birmingham Theatre Building  
Telephone 1645

## Lighting Fixtures

We carry the largest stock of Lighting Fixtures in Oakland County. Special attention given to Period designs. Full line of hand wrought fixtures.

Electric appliances for the home. Radios.

### Leonard Electrical Co.

The Oldest Electrical House in Oakland County  
162 W. Maple Ave. Phones 223-875

## AUTHOR TO TALK AT CHRIST CHURCH

Ellery Walter Will Lecture May 19 and 26; Proceeds Go To Charity

Ellery Walter, author of "The World On One Leg," whose interesting lectures on travel, world affairs and world celebrities, have

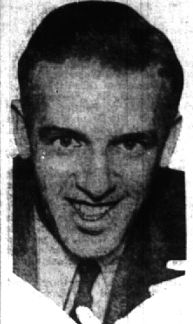

thrilled boys at the Cranbrook School for several weeks, will give two more lectures at Christ Church Cranbrook, on successive Monday, May 19 and 26.

The subjects of his lectures are "High Hats and Low Brows," next Monday and "Germany Wins The Peace," May 26.

A small admission fee will be charged, the proceeds to be turned over to an emergency fund for charitable purposes by Dr. S. S. Marquis, rector of Christ Church.

**OVERLOADERS FINED**  
Companies fined by Justice Floyd S. Buck last week end for overloading their trucks were the Pontiac Cash and Carry Store, \$25; and the Clover Leaf Motor

"Is she old? Golly! She remembers when the big dipper was just a little drinking cup."

## THEATERS

### PUBLIC-BIRMINGHAM THEATRE

Tonight—Francis Hart's famous novel, "Lamorna," an all-talking picture.

Friday and Saturday—Marion Davies, featured in "Not So Ugly."

Sunday, Monday and Tuesday—Karl Dane starred in "Montana Moon."

Next Wednesday and Thursday—George Arlino in "The Green Goddess."

### DETROIT CIVIC THEATRE

"Your Uncle Dudley," the hilarious comedy by Howard Lindsay and Bertrand Schubert, which has been delighting audiences at the Detroit Civic Theatre for the past week, will continue for another week at that playhouse.

"Your Uncle Dudley" is a comedy of American life that tells of a small-town gladiator who makes money for everybody but himself, and who is possessed of a sister bent on turning her only daughter into a professional singer.

However, the young lady prefers her boy friend to a career, and the situation grows complicated, particularly as Dudley cannot marry the woman of his choice until his sister is safely out of the house. It is all good fun, with a happy ending, in which Hunter Gardner, Emily Ross and Pauline Orell have the leading roles, and Martha Morton, Margaret Barker and John Griggs appear in important parts.

"Your Uncle Dudley" has proven hugely successful in New York and Chicago, where it has had long runs, and is a new release for other companies. It is another hit by the authors of "Tommy" and is packed with fun and laughter as that other refreshing comedy of American family life.

### WILSON THEATRE

The Wilson Theatre, Detroit, the week beginning Sunday, May 11, with matinees Wednesday and Saturday, has an extraordinary attraction in Charlotte Greenwood, the linky comedienne of "So Long Letty" renown, who will appear in the farce comedy success,

"Mebbe," coming from Chicago. Following her Detroit appearances, Miss Greenwood returns to Chicago to resume her run which is scheduled to extend over the summer.

Bryant Washburn, noted screen star of "Skinner's Dream Suit" fame, and 10 other famous film folks appear in "Mebbe," which is not a talkie.

In "Mebbe" Miss Greenwood appears as a modern Fortina. It is a fast and furious farce written by B. M. Kaye and produced by Henry Duffy. She is Alice Hindale, private secretary to a lawyer, whom she secretly loves. Assuming the name of Poretta Johnson she, masquerading as a woman lawyer, goes to a small town to defend an elderly banker in a breach of promise suit. Then she discovers her employer has been engaged as the opposing counsel.

Out of this situation Miss playwright has evolved a continuously hilarious story.

In addition to Miss Greenwood and Mr. Washburn, the cast includes such familiar figures of the stage and screen as William H. Turner, Edward McWade, Jane Morgan, Eddy Waller, Doris Brownlee, Wilbur Higby, William Bolyns, Stanley Taylor and Tom Burke.

### Graham Features A Spring Showing

A nation-wide spring showing of new Graham cars, of the various models and body types which comprise the Graham line, is being staged by Graham distributors and dealers throughout the country.

This Spring display features the recently announced low-priced sedan model on the standard six chassis," said Ed. Walke of the Birmingham Motor Sales. "These are the four-door, four-window Town Sedan, and the four-door, six-window Universal Sedan, which share with all other Graham sixes and eights, the distinctive safety feature of laminated shatter-proof plate glass in every door and window, as well as in the windshield.

Notable in the exhibition, however, will be the special Graham sixes and the standard and special eights, with all bodies, engines and chassis built in Graham plants.

So that a complete picture of what Graham has to offer may be gained, we have placed at the disposal of the public an opportunity to drive Graham cars as well as to inspect them on the floor at the spring showing.

### BALLROOM OPENS

Alpha Gamma Phi's annual dance, tomorrow, will feature the opening of Jean Goldkette's ballroom at Edgewater Park, Seven Mile road near Grand River, and will officially open the park's summer season.

Although the fraternity will be in charge of the dance, the public is invited.

### VILLAGE COMMISSION PROCEEDINGS

Minutes of a regular meeting of the Village Commission held Monday, May 13, 1930, at 2 P. M.  
Present: President Allen, Commissioners Lewis, Allen, Tucker, Connelly and Lowman.

Also: Commissioner Hubert.  
Minutes of meeting held April 22, 1930, approved.  
196—Moved by President Allen that a hearing on the petition to remove the water tower at the southwest corner of North and Maple Ave. be called, for May 15, 1930.

197—Moved by Commissioner Allen that the following bills and pay-roll be said:  
Almeyer Signs & Signs Co., \$124.18; American LaFrance & Foamite Ind. Inc., \$19.00; J. Bailey, \$13.85; Baldwin Public Library, \$1,000.00; E. W. Barker, \$10.00; Century Chemical Products Co., \$7.50; Commissioner's fees, \$254.00; Connelly Building Co., \$117.50; The Corbett Nursery Co., \$17.11; Sherbrook & Son Co., \$2.00; Wm. Ford & Co., Inc., \$11.43; The Grice Nurseries, \$2.75; Mike Harabedian, \$27.17; Harry Hower, \$2.00; Hunter Machinery Co., \$13.75; Michigan Equipment Co., \$7.50; Frank Milward, \$7.74; Emil Otto, \$1.24; \$8.88; Payroll \$16 to \$1, \$1,931.11; Wheeler Plumbing, \$10.40; Charles Plumb, \$18.48; Royal Oak Cement Construction Co., \$10.40; Sherbrook Oil Corp., \$4.45; J. H. Sheridan, \$2.50; Chas. A. Shidinger Co., \$2.50; Sherbrook Trenching, \$11.37; Wilgus fees, \$10.00; T. W. Willard, \$2.00.

Yess: H. Allen, Lewis, R. Allen, Todd, Lowman.

198—Moved by Commissioner Lewis that the following sidewalks be ordered repaved:

South 1/2 of lot No. 1, Oakland Village Sub., North 50 ft. of lot No. 4, Oakland Village Sub., South 50 ft. of lot No. 5, Oakland Village Sub., North 50 ft. of lot No. 7, Oakland Village Sub., South 50 ft. of lot No. 8, Oakland Village Sub., North 50 ft. of lot No. 9, Oakland Village Sub., South 50 ft. of lot No. 10, Oakland Village Sub., North 50 ft. of lot No. 11, Oakland Village Sub., South 50 ft. of lot No. 12, Oakland Village Sub., North 50 ft. of lot No. 13, Oakland Village Sub., South 50 ft. of lot No. 14, Oakland Village Sub., North 50 ft. of lot No. 15, Oakland Village Sub., South 50 ft. of lot No. 16, Oakland Village Sub., North 50 ft. of lot No. 17, Oakland Village Sub., South 50 ft. of lot No. 18, Oakland Village Sub., North 50 ft. of lot No. 19, Oakland Village Sub., South 50 ft. of lot No. 20, Oakland Village Sub., North 50 ft. of lot No. 21, Oakland Village Sub., South 50 ft. of lot No. 22, Oakland Village Sub., North 50 ft. of lot No. 23, Oakland Village Sub., South 50 ft. of lot No. 24, Oakland Village Sub., North 50 ft. of lot No. 25, Oakland Village Sub., South 50 ft. of lot No. 26, Oakland Village Sub., North 50 ft. of lot No. 27, Oakland Village Sub., South 50 ft. of lot No. 28, Oakland Village Sub., North 50 ft. of lot No. 29, Oakland Village Sub., South 50 ft. of lot No. 30, Oakland Village Sub., North 50 ft. of lot No. 31, Oakland Village Sub., South 50 ft. of lot No. 32, Oakland Village Sub., North 50 ft. of lot No. 33, Oakland Village Sub., South 50 ft. of lot No. 34, Oakland Village Sub., North 50 ft. of lot No. 35, Oakland Village Sub., South 50 ft. of lot No. 36, Oakland Village Sub., North 50 ft. of lot No. 37, Oakland Village Sub., South 50 ft. of lot No. 38, Oakland Village Sub., North 50 ft. of lot No. 39, Oakland Village Sub., South 50 ft. of lot No. 40, Oakland Village Sub., North 50 ft. of lot No. 41, Oakland Village Sub., South 50 ft. of lot No. 42, Oakland Village Sub., North 50 ft. of lot No. 43, Oakland Village Sub., South 50 ft. of lot No. 44, Oakland Village Sub., North 50 ft. of lot No. 45, Oakland Village Sub., South 50 ft. of lot No. 46, Oakland Village Sub., North 50 ft. of lot No. 47, Oakland Village Sub., South 50 ft. of lot No. 48, Oakland Village Sub., North 50 ft. of lot No. 49, Oakland Village Sub., South 50 ft. of lot No. 50, Oakland Village Sub., North 50 ft. of lot No. 51, Oakland Village Sub., South 50 ft. of lot No. 52, Oakland Village Sub., North 50 ft. of lot No. 53, Oakland Village Sub., South 50 ft. of lot No. 54, Oakland Village Sub., North 50 ft. of lot No. 55, Oakland Village Sub., South 50 ft. of lot No. 56, Oakland Village Sub., North 50 ft. of lot No. 57, Oakland Village Sub., South 50 ft. of lot No. 58, Oakland Village Sub., North 50 ft. of lot No. 59, Oakland Village Sub., South 50 ft. of lot No. 60, Oakland Village Sub., North 50 ft. of lot No. 61, Oakland Village Sub., South 50 ft. of lot No. 62, Oakland Village Sub., North 50 ft. of lot No. 63, Oakland Village Sub., South 50 ft. of lot No. 64, Oakland Village Sub., North 50 ft. of lot No. 65, Oakland Village Sub., South 50 ft. of lot No. 66, Oakland Village Sub., North 50 ft. of lot No. 67, Oakland Village Sub., South 50 ft. of lot No. 68, Oakland Village Sub., North 50 ft. of lot No. 69, Oakland Village Sub., South 50 ft. of lot No. 70, Oakland Village Sub., North 50 ft. of lot No. 71, Oakland Village Sub., South 50 ft. of lot No. 72, Oakland Village Sub., North 50 ft. of lot No. 73, Oakland Village Sub., South 50 ft. of lot No. 74, Oakland Village Sub., North 50 ft. of lot No. 75, Oakland Village Sub., South 50 ft. of lot No. 76, Oakland Village Sub., North 50 ft. of lot No. 77, Oakland Village Sub., South 50 ft. of lot No. 78, Oakland Village Sub., North 50 ft. of lot No. 79, Oakland Village Sub., South 50 ft. of lot No. 80, Oakland Village Sub., North 50 ft. of lot No. 81, Oakland Village Sub., South 50 ft. of lot No. 82, Oakland Village Sub., North 50 ft. of lot No. 83, Oakland Village Sub., South 50 ft. of lot No. 84, Oakland Village Sub., North 50 ft. of lot No. 85, Oakland Village Sub., South 50 ft. of lot No. 86, Oakland Village Sub., North 50 ft. of lot No. 87, Oakland Village Sub., South 50 ft. of lot No. 88, Oakland Village Sub., North 50 ft. of lot No. 89, Oakland Village Sub., South 50 ft. of lot No. 90, Oakland Village Sub., North 50 ft. of lot No. 91, Oakland Village Sub., South 50 ft. of lot No. 92, Oakland Village Sub., North 50 ft. of lot No. 93, Oakland Village Sub., South 50 ft. of lot No. 94, Oakland Village Sub., North 50 ft. of lot No. 95, Oakland Village Sub., South 50 ft. of lot No. 96, Oakland Village Sub., North 50 ft. of lot No. 97, Oakland Village Sub., South 50 ft. of lot No. 98, Oakland Village Sub., North 50 ft. of lot No. 99, Oakland Village Sub., South 50 ft. of lot No. 100, Oakland Village Sub., North 50 ft. of lot No. 101, Oakland Village Sub., South 50 ft. of lot No. 102, Oakland Village Sub., North 50 ft. of lot No. 103, Oakland Village Sub., South 50 ft. of lot No. 104, Oakland Village Sub., North 50 ft. of lot No. 105, Oakland Village Sub., South 50 ft. of lot No. 106, Oakland Village Sub., North 50 ft. of lot No. 107, Oakland Village Sub., South 50 ft. of lot No. 108, Oakland Village Sub., North 50 ft. of lot No. 109, Oakland Village Sub., South 50 ft. of lot No. 110, Oakland Village Sub., North 50 ft. of lot No. 111, Oakland Village Sub., South 50 ft. of lot No. 112, Oakland Village Sub., North 50 ft. of lot No. 113, Oakland Village Sub., South 50 ft. of lot No. 114, Oakland Village Sub., North 50 ft. of lot No. 115, Oakland Village Sub., South 50 ft. of lot No. 116, Oakland Village Sub., North 50 ft. of lot No. 117, Oakland Village Sub., South 50 ft. of lot No. 118, Oakland Village Sub., North 50 ft. of lot No. 119, Oakland Village Sub., South 50 ft. of lot No. 120, Oakland Village Sub., North 50 ft. of lot No. 121, Oakland Village Sub., South 50 ft. of lot No. 122, Oakland Village Sub., North 50 ft. of lot No. 123, Oakland Village Sub., South 50 ft. of lot No. 124, Oakland Village Sub., North 50 ft. of lot No. 125, Oakland Village Sub., South 50 ft. of lot No. 126, Oakland Village Sub., North 50 ft. of lot No. 127, Oakland Village Sub., South 50 ft. of lot No. 128, Oakland Village Sub., North 50 ft. of lot No. 129, Oakland Village Sub., South 50 ft. of lot No. 130, Oakland Village Sub., North 50 ft. of lot No. 131, Oakland Village Sub., South 50 ft. of lot No. 132, Oakland Village Sub., North 50 ft. of lot No. 133, Oakland Village Sub., South 50 ft. of lot No. 134, Oakland Village Sub., North 50 ft. of lot No. 135, Oakland Village Sub., South 50 ft. of lot No. 136, Oakland Village Sub., North 50 ft. of lot No. 137, Oakland Village Sub., South 50 ft. of lot No. 138, Oakland Village Sub., North 50 ft. of lot No. 139, Oakland Village Sub., South 50 ft. of lot No. 140, Oakland Village Sub., North 50 ft. of lot No. 141, Oakland Village Sub., South 50 ft. of lot No. 142, Oakland Village Sub., North 50 ft. of lot No. 143, Oakland Village Sub., South 50 ft. of lot No. 144, Oakland Village Sub., North 50 ft. of lot No. 145, Oakland Village Sub., South 50 ft. of lot No. 146, Oakland Village Sub., North 50 ft. of lot No. 147, Oakland Village Sub., South 50 ft. of lot No. 148, Oakland Village Sub., North 50 ft. of lot No. 149, Oakland Village Sub., South 50 ft. of lot No. 150, Oakland Village Sub., North 50 ft. of lot No. 151, Oakland Village Sub., South 50 ft. of lot No. 152, Oakland Village Sub., North 50 ft. of lot No. 153, Oakland Village Sub., South 50 ft. of lot No. 154, Oakland Village Sub., North 50 ft. of lot No. 155, Oakland Village Sub., South 50 ft. of lot No. 156, Oakland Village Sub., North 50 ft. of lot No. 157, Oakland Village Sub., South 50 ft. of lot No. 158, Oakland Village Sub., North 50 ft. of lot No. 159, Oakland Village Sub., South 50 ft. of lot No. 160, Oakland Village Sub., North 50 ft. of lot No. 161, Oakland Village Sub., South 50 ft. of lot No. 162, Oakland Village Sub., North 50 ft. of lot No. 163, Oakland Village Sub., South 50 ft. of lot No. 164, Oakland Village Sub., North 50 ft. of lot No. 165, Oakland Village Sub., South 50 ft. of lot No. 166, Oakland Village Sub., North 50 ft. of lot No. 167, Oakland Village Sub., South 50 ft. of lot No. 168, Oakland Village Sub., North 50 ft. of lot No. 169, Oakland Village Sub., South 50 ft. of lot No. 170, Oakland Village Sub., North 50 ft. of lot No. 171, Oakland Village Sub., South 50 ft. of lot No. 172, Oakland Village Sub., North 50 ft. of lot No. 173, Oakland Village Sub., South 50 ft. of lot No. 174, Oakland Village Sub., North 50 ft. of lot No. 175, Oakland Village Sub., South 50 ft. of lot No. 176, Oakland Village Sub., North 50 ft. of lot No. 177, Oakland Village Sub., South 50 ft. of lot No. 178, Oakland Village Sub., North 50 ft. of lot No. 179, Oakland Village Sub., South 50 ft. of lot No. 180, Oakland Village Sub., North 50 ft. of lot No. 181, Oakland Village Sub., South 50 ft. of lot No. 182, Oakland Village Sub., North 50 ft. of lot No. 183, Oakland Village Sub., South 50 ft. of lot No. 184, Oakland Village Sub., North 50 ft. of lot No. 185, Oakland Village Sub., South 50 ft. of lot No. 186, Oakland Village Sub., North 50 ft. of lot No. 187, Oakland Village Sub., South 50 ft. of lot No. 188, Oakland Village Sub., North 50 ft. of lot No. 189, Oakland Village Sub., South 50 ft. of lot No. 190, Oakland Village Sub., North 50 ft. of lot No. 191, Oakland Village Sub., South 50 ft. of lot No. 192, Oakland Village Sub., North 50 ft. of lot No. 193, Oakland Village Sub., South 50 ft. of lot No. 194, Oakland Village Sub., North 50 ft. of lot No. 195, Oakland Village Sub., South 50 ft. of lot No. 196, Oakland Village Sub., North 50 ft. of lot No. 197, Oakland Village Sub., South 50 ft. of lot No. 198, Oakland Village Sub., North 50 ft. of lot No. 199, Oakland Village Sub., South 50 ft. of lot No. 200, Oakland Village Sub., North 50 ft. of lot No. 201, Oakland Village Sub., South 50 ft. of lot No. 202, Oakland Village Sub., North 50 ft. of lot No. 203, Oakland Village Sub., South 50 ft. of lot No. 204, Oakland Village Sub., North 50 ft. of lot No. 205, Oakland Village Sub., South 50 ft. of lot No. 206, Oakland Village Sub., North 50 ft. of lot No. 207, Oakland Village Sub., South 50 ft. of lot No. 208, Oakland Village Sub., North 50 ft. of lot No. 209, Oakland Village Sub., South 50 ft. of lot No. 210, Oakland Village Sub., North 50 ft. of lot No. 211, Oakland Village Sub., South 50 ft. of lot No. 212, Oakland Village Sub., North 50 ft. of lot No. 213, Oakland Village Sub., South 50 ft. of lot No. 214, Oakland Village Sub., North 50 ft. of lot No. 215, Oakland Village Sub., South 50 ft. of lot No. 216, Oakland Village Sub., North 50 ft. of lot No. 217, Oakland Village Sub., South 50 ft. of lot No. 218, Oakland Village Sub., North 50 ft. of lot No. 219, Oakland Village Sub., South 50 ft. of lot No. 220, Oakland Village Sub., North 50 ft. of lot No. 221, Oakland Village Sub., South 50 ft. of lot No. 222, Oakland Village Sub., North 50 ft. of lot No. 223, Oakland Village Sub., South 50 ft. of lot No. 224, Oakland Village Sub., North 50 ft. of lot No. 225, Oakland Village Sub., South 50 ft. of lot No. 226, Oakland Village Sub., North 50 ft. of lot No. 227, Oakland Village Sub., South 50 ft. of lot No. 228, Oakland Village Sub., North 50 ft. of lot No. 229, Oakland Village Sub., South 50 ft. of lot No. 230, Oakland Village Sub., North 50 ft. of lot No. 231, Oakland Village Sub., South 50 ft. of lot No. 232, Oakland Village Sub., North 50 ft. of lot No. 233, Oakland Village Sub., South 50 ft. of lot No. 234, Oakland Village Sub., North 50 ft. of lot No. 235, Oakland Village Sub., South 50 ft. of lot No. 236, Oakland Village Sub., North 50 ft. of lot No. 237, Oakland Village Sub., South 50 ft. of lot No. 238, Oakland Village Sub., North 50 ft. of lot No. 239, Oakland Village Sub., South 50 ft. of lot No. 240, Oakland Village Sub., North 50 ft. of lot No. 241, Oakland Village Sub., South 50 ft. of lot No. 242, Oakland Village Sub., North 50 ft. of lot No. 243, Oakland Village Sub., South 50 ft. of lot No. 244, Oakland Village Sub., North 50 ft. of lot No. 245, Oakland Village Sub., South 50 ft. of lot No. 246, Oakland Village Sub., North 50 ft. of lot No. 247, Oakland Village Sub., South 50 ft. of lot No. 248, Oakland Village Sub., North 50 ft. of lot No. 249, Oakland Village Sub., South 50 ft. of lot No. 250, Oakland Village Sub., North 50 ft. of lot No. 251, Oakland Village Sub., South 50 ft. of lot No. 252, Oakland Village Sub., North 50 ft. of lot No. 253, Oakland Village Sub., South 50 ft. of lot No. 254, Oakland Village Sub., North 50 ft. of lot No. 255, Oakland Village Sub., South 50 ft. of lot No. 256, Oakland Village Sub., North 50 ft. of lot No. 257, Oakland Village Sub., South 50 ft. of lot No. 258, Oakland Village Sub., North 50 ft. of lot No. 259, Oakland Village Sub., South 50 ft. of lot No. 260, Oakland Village Sub., North 50 ft. of lot No. 261, Oakland Village Sub., South 50 ft. of lot No. 262, Oakland Village Sub., North 50 ft. of lot No. 263, Oakland Village Sub., South 50 ft. of lot No. 264, Oakland Village Sub., North 50 ft. of lot No. 265, Oakland Village Sub., South 50 ft. of lot No. 266, Oakland Village Sub., North 50 ft. of lot No. 267, Oakland Village Sub., South 50 ft. of lot No. 268, Oakland Village Sub., North 50 ft. of lot No. 269, Oakland Village Sub., South 50 ft. of lot No. 270, Oakland Village Sub., North 50 ft. of lot No. 271, Oakland Village Sub., South 50 ft. of lot No. 272, Oakland Village Sub., North 50 ft. of lot No. 273, Oakland Village Sub., South 50 ft. of lot No. 274, Oakland Village Sub., North 50 ft. of lot No. 275, Oakland Village Sub., South 50 ft. of lot No. 276, Oakland Village Sub., North 50 ft. of lot No. 277, Oakland Village Sub., South 50 ft. of lot No. 278, Oakland Village Sub., North 50 ft. of lot No. 279, Oakland Village Sub., South 50 ft. of lot No. 280, Oakland Village Sub., North 50 ft. of lot No. 281, Oakland Village Sub., South 50 ft. of lot No. 282, Oakland Village Sub., North 50 ft. of lot No. 283, Oakland Village Sub., South 50 ft. of lot No. 284, Oakland Village Sub., North 50 ft. of lot No. 285, Oakland Village Sub., South 50 ft. of lot No. 286, Oakland Village Sub., North 50 ft. of lot No. 287, Oakland Village Sub., South 50 ft. of lot No. 288, Oakland Village Sub., North 50 ft. of lot No. 289, Oakland Village Sub., South 50 ft. of lot No. 290, Oakland Village Sub., North 50 ft. of lot No. 291, Oakland Village Sub., South 50 ft. of lot No. 292, Oakland Village Sub., North 50 ft. of lot No. 293, Oakland Village Sub., South 50 ft. of lot No. 294, Oakland Village Sub., North 50 ft. of lot No. 295, Oakland Village Sub., South 50 ft. of lot No. 296, Oakland Village Sub., North 50 ft. of lot No. 297, Oakland Village Sub., South 50 ft. of lot No. 298, Oakland Village Sub., North 50 ft. of lot No. 299, Oakland Village Sub., South 50 ft. of lot No. 300, Oakland Village Sub., North 50 ft. of lot No. 301, Oakland Village Sub., South 50 ft. of lot No. 302, Oakland Village Sub., North 50 ft. of lot No. 303, Oakland Village Sub., South 50 ft. of lot No. 304, Oakland Village Sub., North 50 ft. of lot No. 305, Oakland Village Sub., South 50 ft. of lot No. 306, Oakland Village Sub., North 50 ft. of lot No. 307, Oakland Village Sub., South 50 ft. of lot No. 308, Oakland Village Sub., North 50 ft. of lot No. 309, Oakland Village Sub., South 50 ft. of lot No. 310, Oakland Village Sub., North 50 ft. of lot No. 311, Oakland Village Sub., South 50 ft. of lot No. 312, Oakland Village Sub., North 50 ft. of lot No. 313, Oakland Village Sub., South 50 ft. of lot No. 314, Oakland Village Sub., North 50 ft. of lot No. 315, Oakland Village Sub., South 50 ft. of lot No. 316, Oakland Village Sub., North 50 ft. of lot No. 317, Oakland Village Sub., South 50 ft. of lot No. 318, Oakland Village Sub., North 50 ft. of lot No. 319, Oakland Village Sub., South 50 ft. of lot No. 320, Oakland Village Sub., North 50 ft. of lot No. 321, Oakland Village Sub., South 50 ft. of lot No. 322, Oakland Village Sub., North 50 ft. of lot No. 323, Oakland Village Sub., South 50 ft. of lot No. 324, Oakland Village Sub., North 50 ft. of lot No. 325, Oakland Village Sub., South 50 ft. of lot No. 326, Oakland Village Sub., North 50 ft. of lot No. 327, Oakland Village Sub., South 50 ft. of lot No. 328, Oakland Village Sub., North 50 ft. of lot No. 329, Oakland Village Sub., South 50 ft. of lot No. 330, Oakland Village Sub., North 50 ft. of lot No. 331, Oakland Village Sub., South 50 ft. of lot No. 332, Oakland Village Sub., North 50 ft. of lot No. 333, Oakland Village Sub., South 50 ft. of lot No. 334, Oakland Village Sub., North 50 ft. of lot No. 335, Oakland Village Sub., South 50 ft. of lot No. 336, Oakland Village Sub., North 50 ft. of lot No. 337, Oakland Village Sub., South 50 ft. of lot No. 338, Oakland Village Sub., North 50 ft. of lot No. 339, Oakland Village Sub., South 50 ft. of lot No. 340, Oakland Village Sub., North 50 ft. of lot No. 341, Oakland Village Sub., South 50 ft. of lot No. 342, Oakland Village Sub., North 50 ft. of lot No. 343, Oakland Village Sub., South 50 ft. of lot No. 344, Oakland Village Sub., North 50 ft. of lot No. 345, Oakland Village Sub., South 50 ft. of lot No. 346, Oakland Village Sub., North 50 ft. of lot No. 347, Oakland Village Sub., South 50 ft. of lot No. 348, Oakland Village Sub., North 50 ft. of lot No. 349, Oakland Village Sub., South 50 ft. of lot No. 350, Oakland Village Sub., North 50 ft. of lot No. 351, Oakland Village Sub., South 50 ft. of lot No. 352, Oakland Village Sub., North 50 ft. of lot No. 353, Oakland Village Sub., South 50 ft. of lot No. 354, Oakland Village Sub., North 50 ft. of lot No. 355, Oakland Village Sub., South 50 ft. of lot No. 356, Oakland Village Sub., North 50 ft. of lot No. 357, Oakland Village Sub., South 50 ft. of lot No. 358, Oakland Village Sub., North 50 ft. of lot No. 359, Oakland Village Sub., South 50 ft. of lot No. 360, Oakland Village Sub., North 50 ft. of lot No. 361, Oakland Village Sub., South 50 ft. of lot No. 362, Oakland Village Sub., North 50 ft. of lot No. 363, Oakland Village Sub., South 50 ft. of lot No. 364, Oakland Village Sub., North 50 ft. of lot No. 365, Oakland Village Sub., South 50 ft. of lot No. 366, Oakland Village Sub., North 50 ft. of lot No. 367, Oakland Village Sub., South 50 ft. of lot No. 368, Oakland Village Sub., North 50 ft. of lot No. 369, Oakland Village Sub., South 50 ft. of lot No. 370, Oakland Village Sub., North 50 ft. of lot No. 371, Oakland Village Sub., South 50 ft. of lot No. 372, Oakland Village Sub., North 50 ft. of lot No. 373, Oakland Village Sub., South 50 ft. of lot No. 374, Oakland Village Sub., North 50 ft. of lot No. 375, Oakland Village Sub., South 50 ft. of lot No. 376, Oakland Village Sub., North 50 ft. of lot No. 377, Oakland Village Sub., South 50 ft. of lot No. 378, Oakland Village Sub., North 50 ft. of lot No. 379, Oakland Village Sub., South 50 ft. of lot No. 380, Oakland Village Sub., North 50 ft. of lot No. 381, Oakland Village Sub., South 50 ft. of lot No. 382, Oakland Village Sub., North 50 ft. of lot No. 383, Oakland Village Sub., South 50 ft. of lot No. 384, Oakland Village Sub., North 50 ft. of lot No. 385, Oakland Village Sub., South 50 ft. of lot No. 386, Oakland Village Sub., North 50 ft. of lot No. 387, Oakland Village Sub., South 50 ft. of lot No. 388, Oakland Village Sub., North 50 ft. of lot No. 389, Oakland Village Sub., South 50 ft. of lot No. 390, Oakland Village Sub., North 50 ft. of lot No. 391, Oakland Village Sub., South 50 ft. of lot No. 392, Oakland Village Sub., North 50 ft. of lot No. 393, Oakland Village Sub., South 50 ft. of lot No. 394, Oakland Village Sub., North 50 ft. of lot No. 395, Oakland Village Sub., South 50 ft. of lot No. 396, Oakland Village Sub., North 50 ft. of lot No. 397, Oakland Village Sub., South 50 ft. of lot No. 398, Oakland Village Sub., North 50 ft. of lot No. 399, Oakland Village Sub., South 50 ft. of lot No. 400, Oakland Village Sub., North 50 ft. of lot No. 401, Oakland Village Sub., South 50 ft. of lot No. 402, Oakland Village Sub., North 50 ft. of lot No. 403, Oakland Village Sub., South 50 ft. of lot No. 404, Oakland Village Sub., North 50 ft. of lot No. 405, Oakland Village Sub., South 50 ft. of lot No. 406, Oakland Village Sub., North 50 ft. of lot No. 407, Oakland Village Sub., South 50 ft. of lot No. 408, Oakland Village Sub., North 50 ft. of lot No. 409, Oakland Village Sub., South 50 ft. of lot No. 410, Oakland Village Sub., North 50 ft. of lot No. 411, Oakland Village Sub., South 50 ft. of lot No. 412, Oakland Village Sub., North 50 ft. of lot No. 413, Oakland Village Sub., South 50 ft. of lot No. 414, Oakland Village Sub., North 50 ft. of lot No. 415, Oakland Village Sub., South 50 ft. of lot No. 416, Oakland Village Sub., North 50 ft. of lot No. 417, Oakland Village Sub., South 50 ft. of lot No. 418, Oakland Village Sub., North 50 ft. of lot No. 419, Oakland Village Sub., South 50 ft. of lot No. 420, Oakland Village Sub., North 50 ft. of lot No. 421, Oakland Village Sub., South 50 ft. of lot No. 422, Oakland Village Sub., North 50 ft. of lot No. 423, Oakland Village Sub., South 50 ft. of lot No. 424, Oakland Village Sub., North 50 ft. of lot No. 425, Oakland Village Sub., South 50 ft. of lot No. 426, Oakland Village Sub., North 50 ft. of lot No. 427, Oakland Village Sub., South 50 ft. of lot No. 428, Oakland Village Sub., North 50 ft. of lot No. 429, Oakland Village Sub., South 50 ft. of lot No. 430, Oakland Village Sub., North 50 ft. of lot No. 431, Oakland Village Sub., South 50 ft. of lot No. 432, Oakland Village Sub., North 50 ft. of lot No. 433, Oakland Village Sub., South 50 ft. of lot No. 434, Oakland Village Sub., North 50 ft. of lot No. 435, Oakland Village Sub., South 50 ft. of lot No. 436, Oakland Village Sub., North 50 ft. of lot No. 437, Oakland Village Sub., South 50 ft. of lot No. 438, Oakland Village Sub., North 50 ft. of lot No. 439, Oakland Village Sub., South 50 ft. of lot No. 440, Oakland Village Sub., North 50 ft. of lot No. 441, Oakland Village Sub., South 50 ft. of lot No. 442, Oakland Village Sub., North 50 ft. of lot No. 443, Oakland Village Sub., South 50 ft. of lot No. 444, Oakland Village Sub., North 50 ft. of lot No. 445, Oakland Village Sub., South 50 ft. of lot No. 446, Oakland Village Sub., North 50 ft. of lot No. 447, Oakland Village Sub., South 50 ft. of lot No. 448, Oakland Village Sub., North 50 ft. of lot No. 449, Oakland Village Sub., South 50 ft. of lot No. 450, Oakland Village Sub., North 50 ft. of lot No. 451, Oakland Village Sub., South 50 ft