

1930 Graduating Class Is Largest In Baldwin High School's History



Upper left: George Johnson. Upper right: Helen Kidder. Upper semi-circle: Vida McGiffin, Helen McIntyre, M. Eleanor Miller, Beulah Packard, Rachel Peterson, Evangeline Pursell. Lower semi-circle, left to right: Beulah Randle, Hazel A. Schall, Thelma Lee Schonk, Margaret Holmes Sising, Mabel Stickle, Arthur R. Stratton, Marie E. Taylor, W. S. Toothacker. Bottom row: Emily Leech Walker, H. Ethel Waterman, Nellie H. Williams.



CLARENCE VLIET
Supt of Schools



MELVIN C. HART
Principal



Upper semi-circle, left to right: Florence M. Ackerly, Dorothy Allen, Arnold W. Berndt, Leta Bloomfield, Hester R. Bradley, Mae E. Brumsted, Emma Christensen. Lower semi-circle, left to right: H. Earle Correvont, Howard D. Crull, Rhoda Demmore, Ernest Engel, Lois Hicks, Golda Jensen Holecheck, Aris Horwath. Bottom row: Frieda Huggert, Ethel Hughes, Ruth Hull.



Left to right, in semi-circle: Charles Louis Sdunek, Marjory Shepherd, Alice Leota Smith, Robert M. Stanger, Barbara Stecker, Catherine Stecker, Rosamond Joy Stewart, Frances Patricia Stirling.

Sixty boys and girls, the largest graduating class in the history of Birmingham High School, will receive their diplomas, Thursday, June 12, in the exercises to be held in the high school auditorium. Seventeen other members of the 1930 class were graduated last January.

Mr. Hart, who has conducted the affairs of the school for several years, and Mr. Vida McGiffin, Helen McIntyre, M. Eleanor Miller, Beulah Packard, Rachel Peterson, the graduates with diplomas. A program of addresses will be heard by the students, their parents and friends.

The invocation will be given by the Rev. W. W. Ryan, of the Chapel of the Holy Name. The Rev. David Leon Woodward, minister of the First Baptist Church, will be chairman. A prayer will be led by the Rev. R. M. Atkins, and the Rev. Warner L. Forsyth will read the Scripture. The Rev. Henry S. Evans will give the baccalaureate address next Sunday at the high school.

Dr. Paul Voelker, president of Battle Creek College, will give the commencement address in the high school on Thursday evening.

Miss Mary Wenzl, soprano, will be heard in a group of songs at the baccalaureate exercises. At the commencement exercises Thomas Wilson will give the valedictory address and Miss Barbara Stecker will give the salutatory address.

Pictures of the class of 1930 on this page include photographs of 11 other students who will not be graduated because of illness or other circumstances.

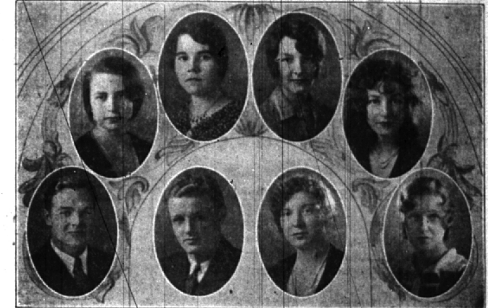

Left to right, in semi-circle: Donald Gore, Rosemary Grimmelman, Ruth W. Groves, Florence Seymour Hart, Theodora Henry, Doris Mae Hoffman; center: Burns Holm, Katherine Hunt.

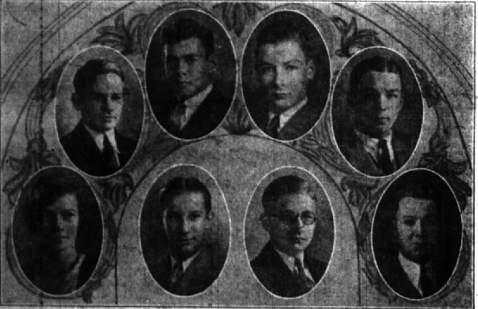

Left to right, in semi-circle: Mary Louise Widenmann, Knowles Wilson, Tom Wilson, Harry Winborn, James Henderson Winborn, Arthur Roy Wragby, Harry H. York and Earl E. Ziegler.

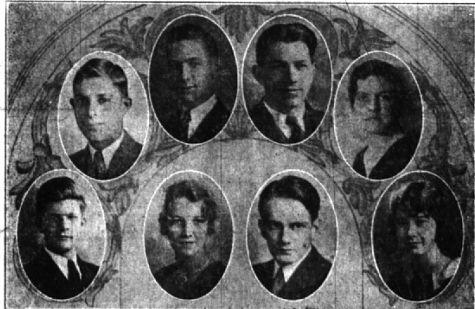

Left to right, in semi-circle: John Bangs, Jay W. Bassett, Douglas F. Berger, Carson Bingham, Betty Brede, Jean A. Brooks; center: Elizabeth A. Brown and Charles Elton Buck, III.

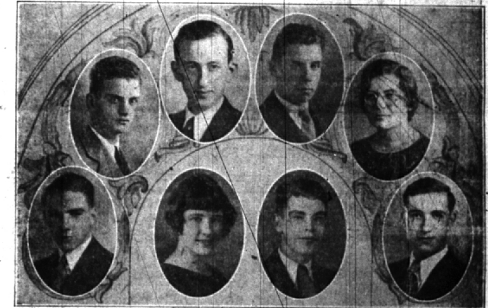

Left to right, in semi-circle: William Dean, Oak E. DeBerg, Lloyd Dennis, William G. Nixon, Ailene Ellen Fell, Lauren F. Ford; center: Frances Frye, Wallace Gall.



Left to right, in semi-circle: Margaret Hurson, Mary Hutchinson, Marguerite James, Warren E. Jewell, Fred L. Johnson, Lilah Johnston; center: Geraldine Kessler, Betty Kidder.

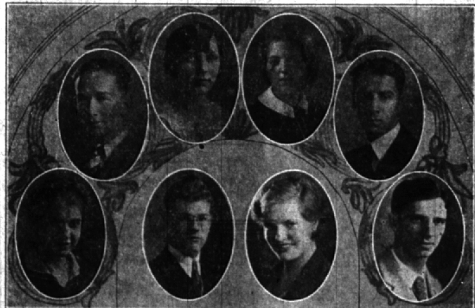

Left to right, in semi-circle: Alice Richman, William Sabom, Viola A. Schack, Gretchen Schindlauer, Herman Schwarze, Ralph Schwarze, Reed B. Scott, and Vadne B. Scott.



Left to right, in semi-circle: Jane Stolberg, Virginia Catherine Thomas, Romayne Thompson, Gerald Uptagraff, Robert William Voss, Sanford Bennet Waring, Gwendolyn Weller, Mary Mathilda Wenzl.



Left to right, in semi-circle: Thomas Neal, Kenneth Wayne Peck, Jane Poppleton, Lila Poppleton, Milton Porteous, Alfred Pote, Violet Prentice, and Carl Reynolds.



Left to right, in semi-circle: Dorothy B. Kist, Esther M. Kist, Hartwell Ladd, Helen McClelland, David Macomber, Earl A. Maxwell; center: Calvin W. Morgan, and John Moss.



Left to right, in semi-circle: Alton Chatfield, Stewart Clark, Veneta Cook, Gertrude Coryell, Margaret Coryell, Margaret Claudine Craig; center: Louise R. Curry, Maude Curry.