

The Woman's Page

Society

Continued from Society Page, Part 1

Members of the St. Margaret's club met Tuesday for sewing at Valhalla, the estate of Mrs. T. Donovan.

Mrs. Jack E. Burns, of Madison avenue, was hostess to 40 Birmingham guests at a bridge luncheon yesterday at the Oakland Hills country club.

Mr. and Mrs. J. A. Gilray, of Orchard road, have as their usual guest their nephew, Donald Gordon, of Hamilton, Mont.

Mr. and Mrs. M. S. Glover, of Manor road, had as their house guests over the week-end, Mr. Glover's brother and wife, Mr. and Mrs. C. S. Glover, of Akron. The guests attended the performance of the Village Players.

Mrs. C. D. Hartsuff, of Ridgeland avenue, returned Thursday from a three-weeks visit at the home of her brother and sister-in-law, Dr. and Mrs. W. E. Taylor, of Mt. Vernon, N. Y.

In honor of Miss Janet Danner, of Mt. Clemens, who is arriving tomorrow to be her house guest, Mrs. P. W. Hiscock, of Cedar street, is entertaining tomorrow evening at a dinner at her home.

Mr. and Mrs. Fred D. Farrar, of Down street, are to be honored at dinner in Detroit Saturday night given by Laurie N. Erskine of New Hope, Pa., formerly of Detroit.

WE HEARD IT SAID BY—
Mrs. W. O. Stevens, Oak Knobs road: "The program of folk dances and music which is to be staged here under the sponsorship of the Woman's International League for Peace and Freedom presents an unusual opportunity for children in the community to learn more of customs of other countries."

Skirts Show Length, Brevity On One Model

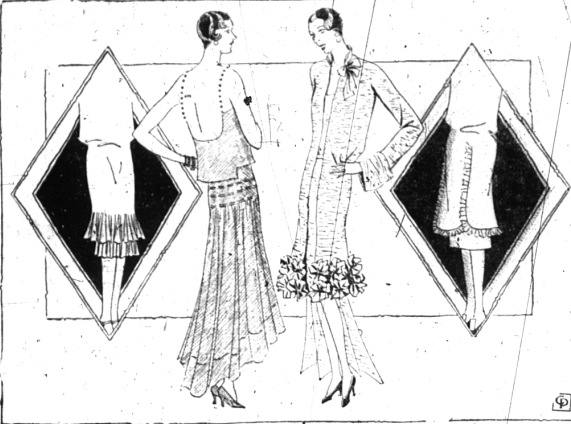

By LUCY CLAIRE
Central Press Fashion Writer

While the question of whether skirts will be long or short wavers, the long and the short of it is they are being both lengthened and abbreviated in one and the same model. Take, for example, the ensemble for formal wear sketched at the right center. Here the skirt is knee length in front, while it trails the floor at the back by means of a panel inserted below the pointed line of the hip yoke at the back. The material is pale blue moire, and the skirt hem is finished with a ruche of moire roses at the front and sides. The coat of the same material is finished with a like ruche which just reaches the ruche of the skirt.

model at the left center, which shows the extreme length of the skirt for evening wear. This is of brown tulle, fashioned with a dip in the back of the skirt, a joked hipline and a bolero bodice. Jeweled shoulder straps support the frock. Both models share the mode for evening wear as exploited in the latest Paris collections.

For daytime wear the skirt is a little more uniform in length, reaching from two or three inches below the knee, according to individual taste. Whether the skirts of this type of frock will become longer is a question that seems to bother a great many people. After all we must remember that a style is a style and a mode is a mode, and the train do not meet until the first is accepted as the latter. The skirt length that is most becoming to the individual woman will be the one accepted. So there is no rule of inches to go by. Knees are no longer exposed in the later models, and that is all it is necessary for us to know at present.

Just what another season or two will do to the skirt, or the near or far future, no one can foretell. In the meantime we see that forerunner of indecision, the tunic, creeping into the vogue. It has been rather conspicuous in recent showings. It appears in a series of panels which convey the idea of an overskirt, in a double

CENTENARIAN WITH FLAPPER HEART



A centenarian with the heart of a flapper is Mrs. Ellen Winsor, of Chicago. She loves joy-riding in automobiles, dancing, card parties, the stage and does the movies almost nightly. On her 100th birthday Mrs. Winsor declared she will "make whoopee" until the final curtain rings down on her stage of life.

Individuality Is Regarded First In Improving Your Attractiveness

By MADAME RUBINSTEIN

After charming or attractive woman.

Think how monotonous it would be if all women looked alike—or even somewhat alike! If every woman were an exact countermart of the Venus de Milo or of Cleopatra or of Helen of Troy—no look and every man would become with looking at the creature.

In a world like that, one homely woman, if she could be imported, would make such a conquest of hearts that every known standard of beauty would seem to be turned upside down. Just because he'd be "different."

Long ago in France there was a case very much like this. A famous courtier was returning from the court where he had been mingling with countless beautiful women. His wife was plain—but he greeted her cordially: "My dear, you don't know how good it is to look at a homely face."

Personally I hold no brief for homeliness—I think beauty is much more to be desired. But I think, also, that individuality is the spice of beauty's life—just as variety is said to be the spice of life in general.

Don't try to look like someone else! In these days of somewhat standardized fashions it may seem a little difficult not to dress like other women. But within the styles you can find enough variation to suit your individuality. And you can always adopt a style to please yourself.

But beyond clothes—go in for individuality in hair dressing and in make-ups. Don't choose a certain mode of hair dressing because it looks well on your neighbor, or because your favorite cinema star is wearing it. Choose it if you do—because it is a style which suits your face and profile, and personality, better than any other.

And in make-up use the same good sense. Don't pick out a rosy



The AUTOMATIC Electric Iron Has Many Advantages

The automatic electric iron is unsurpassed in convenience for hand ironing. It is designed to give years of faithful service and make hand ironing as effortless and free from drudgery as possible. The modern electric iron is attractive as well as serviceable. Sparkling nickel, and several models in color, make it an appliance of beauty. Automatic heat control is a feature of the most valuable. You need no longer fear overheating: when a maximum temperature is reached, an automatic switch shuts off the current.



DETROIT EDISON COMPANY

BIRMINGHAM FOLKS

BUY I BET MY POP GIVES ME MORE MONEY THAN YOURS—A MILLION DOLLARS EVERY WEEK!

AND I BET NOTHING MY POP GIVES ME A BILLION MILLION TRILLION DOLLARS EVERY WEEK!

HEY! FELLA! MY POP JUST GAVE ME A DIME!

GEE, LET'S GO TO WOODWARD PHARMACY

ONE CHOCOLIT SODA 3 STRAWS

Woodward Pharmacy
Grover E. Cook, Ph. G.
National Bank Bldg.
Telephone 766
WE DELIVER

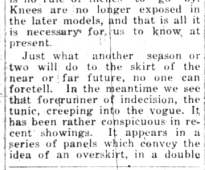

SALLY'S SALLIES

Advices Builders

Girls used to like to be looked up to, now they like to be looked around at.



Mrs. Mary Roberts Rinehart

You can be your own architect when you plan a log cabin, says Mrs. Mary Roberts Rinehart, author, in a recent magazine article. "Draw the plan yourself, letting the cabin sprawl. Give it lots of windows and doors, and leave spaces here and there where some day you may say, 'Let's put a room here.'" Mrs. Rinehart makes her permanent home in hington, D. C., but she lives part of each year in a log cabin of her own in Wyoming.

Style Whimsies

Handkerchief lines, plain and printed, seems to be playing favorite for separate blouses and whole dresses for summer.



JUST AMONG US GIRLS!

It seems that HEN-PECKED husbands' cloth have much to CROW about



Very dirty pans? No, very hard water

MELO WATER SOFTENED WITH MELO IS A REMARKABLE CLEANER 10 cents

THE HYGIENIC PRODUCTS CO., Canton, Ohio

Manufacturers of Sani-Flush

Very dirty pans? No, very hard water. The pots and pans weren't very greasy. But the water was hard. It mixed with the soap, and formed scum! How could pots and pans get clean? They just had to stay greasy. They needed a cleaner!

That was before Melo's time. Now hard water, softened with Melo, becomes a very fine cleaner, with or without soap. Dirty ring? Scum? Grease? All gone. Soap much more effective! Pots and pans? Shiny and gleaming! At 10c a can you can afford to use every day for the kitchen, laundry, and bathroom.

Clean Clothes —back on time

Your washing expertly done, and promptly returned to you.

24-hour service guaranteed

Birmingham Chinese Hand Laundry
275 East Maple

Only \$59⁵⁰ for The HOOVER

It BEATS... as it Sweeps as it Cleans

For this popular price you can secure a genuine Hoover Model 543, Phone up today and we will be glad to bring one to your home for a demonstration. It will be just in time to help you with your housecleaning.

Remember, only The Hoover offers "Positive Agitation" which dances out the deeply embedded grit which no other cleaner can touch. No other cleaner removes so much dirt per minute.

Only \$6.25 down, balance monthly. Liberal allowance for your old cleaner.

Hawthorne Electric Co.
144 WEST MAPLE AVE. PHONE 299
"Authorized Hoover service by factory trained man"

You can't believe your ears— THE NEW KELVINATOR is so silent

THE New Silent Kelvinator is so startlingly quiet even in starting, that listening intently, you will wonder whether it is actually running. And matching its noiseless operation, is its time-timed automatic service—without attention or regulation. More reliable, more economical, more beautiful in design, the New Silent Kelvinator comes to you with many new and exclusive features. See it today. Enjoy its advantages now through Kelvinator's attractive REdCo monthly budget plan.

THE RADIO SHOP
121 WEST MAPLE AVE. PHONE 1453
THERE ARE KELVINATOR ELECTRIC INSTALLATIONS FOR EVERY COMMERCIAL PURPOSE