

Money Raising SALE

BECAUSE of the recent fire at my greenhouse, I am offering for sale my entire stock at GREATLY REDUCED PRICES. Save money, drive out now and select what you want . . . we have a choice assortment of

SHRUBS AND PERENNIALS

besides other stock. If your purchases total \$10.00 or more, I will deliver to your home at no additional charge.

U. E. HELIE

SOUTHFIELD ROAD, NEAR 13 MILE RD.

Isn't It Reasonable.

EVERYONE has had the experience of having a foot or arm "go to sleep," and knows, too, that it is caused by a cramped or unnatural position of the body whereby some other structure presses on a nerve going to the affected part. When this pressure is released the nerve functions again and the part is soon normal.

Every part and organ of the body has its own nerve supply, and can function properly only so long as this nerve supply is not interfered with.

Chiropractic teaches that practically all disease, whether organic or merely functional, is caused by pressure on the nerve going to the diseased part, and that this nerve pressure is usually at the point where the nerve leaves the spine. Releasing this pressure by a spinal adjustment Removes the Cause, and nature effects the cure.

The TE POORTEN Chiropractic Health Service

210 Wabeek Building Phone 2224 BIRMINGHAM

CHIROPRACTIC GETS RESULTS

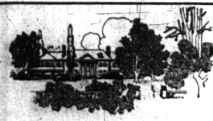

— TREES —
Trimming, Spraying, Surgery
— LANDSCAPE —
Designing, Planting, Construction

EMERSON C. BROWN CO.

ARBORCULTURISTS
Landscape Gardening and Tree Surgery
12 Levinson Bldg. Phone 808-W Birmingham, Mich.

A Courteous, Efficient Service

Known to Detroiters

For More Than Sixty Years

William F. Blake

FUNERAL DIRECTOR AND EMBALMER

78 Peterboro St.

Detroit

Established 1865
SUBURBAN SERVICE

Glendale 0644-0624

Birmingham 1067

STATION OPENS NEXT WEEK

Super-Service Establishment Said To Be Largest In Country

Opening date for the new Birmingham super-service station and auto laundry at 360 south Woodward avenue is announced today for next Wednesday by Howard Ladue, owner.

Completion of the structure, delayed because of the rainy weather, is being rushed. The building contains many features designed to interest motorists.

The cost of the project totaled \$30,000, Mr. Ladue said. The land is occupied under a long term lease with the option of purchase.

"As far as I can determine it is the largest building of its kind in the country," Mr. Ladue said. "It has a frontage on Woodward avenue of 100 feet."

A rapid wash rack which will enable employes to clean cars in less than 15 minutes is one of the features. Mechanical departments are provided so service can be given.

Several stores will be operated in connection with the enterprise. Among them is a barber shop, lunch room and tire sales and service establishment. A large gasoline station is also connected with the business and a waiting room, furnished completely, is provided for persons whose cars are being washed or repaired.

Ralph G. Ferguson, former manager of the Bloomfield Hills service station, will be manager of the new station.

Mr. Ladue is part owner of a similar station in Detroit and plans to employ 22 persons here.

CHURCHES

Southfield Methodist Church
Rev. Wm. Thompson, Minister.
"The Bewildered World" will be the sermon topic at the 10:30 hour of worship. There will also be an object sermon for the boys and girls. Bible School follows the morning worship.

At 4:30 Mr. A. L. Moore of Pontiac, a well known attorney, will deliver a lecture on "The Holy Land," illustrated with stereoscopic views.

All are cordially invited.

First Baptist Church
Willets at Bates St.
David Leon Woodward, B. D., Minister.
Res. 248 Ferndale Ave.

This church opens wide its doors so that whosoever will may come and freely enjoy the fellowship with us in worship of the great Unseen Spirit.

Sunday School, 10 a. m. A separate class for each age and a warm welcome to all.

Morning Worship, 11 a. m. The Seeming Helplessness of God is the subject of the pastor's sermon and the hand of Christian fellowship will be given to new members. The choir will sing an anthem entitled, "As The Hart Panted" by Lorenz.

Loyal B. Y. P. U., 6:30 p. m. Senior B. Y. P. U., 6:30 p. m. You will enjoy the fine discussion led by the young people.

Evening Worship, 7:30 p. m. The pastor will give a sermon on another of the foremost evils of our day, "Liberty Without Law." Mr. Shingleton will open the service at 7:25 p. m. with a brief organ recital. Mrs. G. W. Patterson will sing a contralto solo, "Alone With God," by Abbott. All people of the community are cordially invited to share this service with us.

Official Board, Tuesday 8 p. m. Mid-week Service, Wednesday

7:30 p. m. Subject of discussion and study: "Why I Believe in Prayer."

Women's "Missionary Union, Thursday 10:30 a. m. Luncheon will be served at noon. All ladies invited.

"Penny Social," Friday 7:30 p. m. This social is under the auspices of the young ladies of the Philathen Club and is being put on for all the members and friends of the church and school. If you want a fun evening of fun—here's your chance.

The Presbyterian Church
Floyd S. Logee, Minister.
"Finding God" will be the subject of the morning sermon at 11:00 o'clock, Sunday morning.

This follows immediately the hour of Bible Study for all ages at 10 o'clock. The evening service at 7:30 o'clock will be in the Methodist Church.

The young people will meet at 5:30 o'clock. All are cordially invited to the services of the church. Do you know that you need the church?

"Worship is presumably probing down beneath all the sham and pose which inevitably accumulate in every man's life with the daily routine." Worship is struggling to cast off all this unconscious and unintended but inevitable hypocrisy and getting down to reality about himself and his world, as he is able to experience it, sincerely, completely, honestly, indispensably to helpful worship, and ultimately it will lead to more adequate and well-established belief."

First Church of Christ, Scientist
Chester and Willets streets.
Church, 10:30 a. m. Sunday School, 10:30 a. m. Wednesday evening at 8 p. m.

Reading room in the church building is open from 11:30 a. m. until 4:30 p. m. daily except Sundays and holidays. It is also open on Wednesdays before and after the service.

"Probation after Death" was the subject of the Lesson-Sermon in all Christian Science Churches on Sunday, April 28.

Among the citations which follow from the Bible: "That ye put off concerning the former conversation the old man, which is corrupt according to the deceitful lusts; And that ye put on the new man, which after God is created in righteousness and true holiness" (Eph. 4:22, 24).

The Lesson-Sermon also included the following passages from the Christian Science textbook, "Science and Health with Key to the Scriptures," by Mary Baker Eddy: "The sin and error which possess us at the instant of death do not cease at that moment, but endure until the death of these errors. To be wholly spiritual, man must be sinless, and he becomes thus only when he reaches perfection" (p. 290).

Chapel of the Holy Name
Harmon at Woodland
Reverend William W. Ryan, Rector.
Sunday Masses, 8, 9:30, 11 and 12.
Daily Mass at 7.

United Presbyterian Church
On Woodward at Forest
Henry S. Evans, Pastor.
Fible School, 10 a. m. Morning Worship, 11:15 a. m.

With the return of nice weather there is an increasing tendency to spend Sunday at the lake, or on the road. Why not wait until after church service before starting out? This service lasts but one hour. The pastor will preach, there will be music by the quartet.

Easy success like this, with Vigoro! Better lawns, vegetables, shrubs, trees, too. Complete, balanced Vigoro supplies all elements of plant food for sturdy growth, full development. Clean, odorless. Costs only 10c to 50c per 100 sq. ft. Sold where you buy lawn, garden supplies. Order today!

VIGORO
COMPLETE PLANT FOOD
A SWIFT & COMPANY product

Birmingham Lawn Supply
Distributors
532 S. Woodward
Phone 123

Sold in Birmingham by Birmingham Hardware, Corp., McHardy, Lincoln Hardware, McBride Hardware, Huston Hardware. Used by Emerson C. Brown Co., Gerard Patters, Emil C. Olin, W. F. Balko, Woodward Gardens, Klein Landscape Co., Wangberg Gardens.

Let. We urge you to take advantage of these opportunities of worship.

Union Evening Service, 7:30 p. m., at the Methodist Church. Mr. Logee is in charge of this service.

First Methodist Episcopal Church
Robert M. Atkins, Minister.
Sunday School, 10:00 A. M. Classes for everyone.
Morning Worship, 11:00 A. M. Sermon Subject: "Is There Any Other Way?"

Epworth League, 6:15 P. M. For young people.
Evening Worship, 7:30 P. M. Union Service. In charge of Reverend Floyd E. Logee.

Fellowship Service, 7:30 P. M. Wednesday Evening.
Moses Breeze, D. D., of Los Angeles, will speak Sunday evening at the Methodist Episcopal Church.

Redeemer Lutheran Church
On Lincoln Near Woodward
R. E. Scaer, Minister.
Divine service on Sunday at 11:30 a. m. Subject of sermon: "Thou shalt not Swear."

Yoder's assembly Tuesday at 8 p. m.
The Sunday School service begins at 9:30 o'clock. Is your child going to Sunday School? How shall it believe in Him of whom it hears not?

I was glad when they said unto me, Let us go into the house of the Lord:
St. James' Episcopal Church
Rev. Warner L. Forsyth, Rector.
11:00 Holy Eucharist.
8:00 Holy Eucharist.

11:00 Holy Eucharist and Sermon.
CHURCH SCHOOL
9:45 Junior Classes.
11:00 Primary and Kindergarten.
No evening service.

LANGUAGE ENDS IN HEAVY FINE
Pleading guilty to a charge of disorderly conduct, Richard Ayala, 316 Harrison street, Pontiac, yesterday paid a fine of \$75 in Justice Floyd S. Buck's court.

Ayala was arrested Tuesday night by Officer L. A. Martin, at Woodward avenue and Long Lake road. According to Martin, he was creating a general disturbance and using obscene language.

...The Time Has Come

when the landscaping of a home is very much of a fine art. You can remember the day when a shrub here, hedges along the sides, a few flower beds, trees along the front line . . . and the grounds were considered well planted. They were, too well, but not with the idea of the completed picture which every properly planned landscape should be.

TODAY a Picture Like This is the objective



for properly planned and executed landscapes

CONSULT

WANGBERG GARDENS

SOUTHFIELD ROAD

COMPLETE LANDSCAPE SERVICE

Birmingham, Mich.

Phones 2004 and 2041

PLANTINGS YOU WILL LIKE

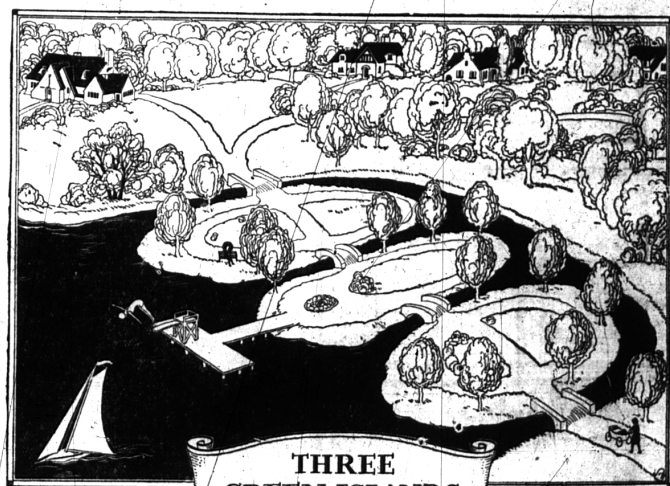

THREE GREEN ISLANDS

THREE exclusive little Islands. To be carefully landscaped and attractively joined by bridges. All for the sole use and enjoyment of property owners.

criminating year-round company at once. The better locations in Bloomfield Hills are going rapidly; delay may mean loss.

Of course, much of the lake front property at Wing Lake has been sold and homes built; but the three islands insure lake front facilities for all.

To investors, Wing Lake offers one of the best opportunities for profit in the entire Bloomfield Hills area. The period of greatest appreciation (the period of home building) is now well started. Added to this is the activity stimulated by the Grand Trunk announcement.

Soon the three green islands and Wing Lake will be a step from downtown Detroit. The new Grand Trunk suburban line will clip traveling time down to a matter of minutes.

Drive out to Wing Lake today. Notice the progress being made on the Grand Trunk right-of-way. In Birmingham, turn left on Maple Road. Wing Lake is four miles from the center of town.

To the family planning a home, we stress the advisability of making a selection in this dis-



Wormer & Moore
2231 Park Ave. Randolph 10-40

WING LAKE

ON WEST MAPLE ROAD, JUST BEYOND OAKLAND HILLS COUNTRY CLUB