Public Safety Show Planned

OUTDOOR FILM TO BE START OF CAMPAIGN

Plans are being completed today for the first public safety show to be given in Birmingham under the auspices of the Detroit automobile club. It will be an outdoor motion picture, showing traffic perils and giving suggestions to avoid them.

The film will be shown the evening of July 10 at Pierce and Maple streets. The side of the Shain drug store building will be used as the screen.

Several other safety measures are being worked out by the Birmingham police department and Commissioners Scott Hersey and Robert R. Allen.

The outdoor showing will be free.

VILLAGE COMMISSION PROCEEDINGS

Minutes of a regular meeting of the Village Commission held Monday, June 24th, 1929 at 8 p. m.

Present: President Elderby, Commissioners R. Allen, Halgren, Hulbert and White.

Absent: Commissioners Hersey and H. Allen.

Minutes of meeting held June 17th approved as printed.

355—Moved by Commissioner Hulbert that the following bills be paid:

Ann Arbor Foundry Co., $171.10; The Detroit Edison Co., $8.70; The Great Atlantic & Pacific Tea Co., $2.90; Rice & Archibald Inc., $19.75; Bingham & Bingham, $42.66; Birmingham Lawn Supply Co., $15.75; Burdett Oxygen Supply Co., detinet, $6.00; Burton-Shepard Co., $54.28; Contractor Publishing Co., $16.25; The Detroit Edison Co., $88.09; H. D. Edwards & Co., $56.24; Wm. Ford & Co., $78.09; Mike Harabedian, $600.79; Hascall & Hascall, $3.30; A. Kaale, $9.51; Merchant Calculating Machine Co., $11.63; Michigan Bell Telephone Co., $177.92; Michigan Motor Freight Lines, $.56; Michigan Valve & Foundry Co., $18.00; Mueller Co., $6.58; F. J. Mulholland Co., $5.90; McCauley & Madison Inc., $12.95; Oak Cleaners, $18.00; Republic Paint & Varnish Works, $68.50; Geo. W. Smith Co., $1,848.75; Terminal Sales Co., $752.88; Todd Co., $156.61; Emil G. Olin, $165.00; Stanley Pepperall, $6.00; Jos. Plunstedd, petty cash, $15.84; First State Savings Bank, sinking fund, $2500.

Yeas, 5; Nays, 0.

356—Petitions were received for paving, improvement on Buffner between Adams and Torrey; Humphrey and Bennville between Woodward and Torrey; and on Adams Ave. in front of Outlot "C."

Commissioner Hersey arrived at meeting.

357—Moved by Commissioner White that the Village Manager be and is hereby instructed to prepare such maps or diagrams, an estimate of the cost, a proposed method of assessment and other relevant information which will enable this Commission to determine the advisability of re-surfacing the following streets with tarvia: Buffner between Adams and Torrey; Humphrey and Bennville between Woodward and Torrey; Adams Ave. in front of Outlot "C"; green pavement and sidewalk, in the Village of Birmingham.

Yeas, 6; Nays, 0.

358—Moved by Commissioner Hulbert that the proceedings to pave Sheffield Road from Woodward Ave. to Eton Road be abandoned.

Yeas, 6; Nays, 0.

359—Moved by Commissioner Hulbert that the following preamble and resolution be adopted:

Whereas June 24th, 1929 was heretofore fixed by this Commission as the time for a meeting to hear suggestions and objections to the securing of 6 ft. additional right-of-way for the widening of an existing public alley extending from Landon St. to Lincoln Ave. between Woodward Ave. and Ann St., all of said addition to be taken from the property on the west side of the alley, in the Village of Birmingham, and,

Whereas due notice of the meeting has been given in the manner required by law to each person owning property liable for special assessment within a special assessment district established for such purpose, and the Commission duly met on this 24th day of June A. D. 1929 at 8 o'clock P. M. for the purpose aforesaid, and due hearing has been given to all persons making suggestions and objections to the proposed improvement, therefore

Be it resolved that 6 ft. additional right-of-way be acquired for the widening of an existing public alley extending from Landon St. to Lincoln Ave. between Woodward Ave. and Ann St., all of said addition to be taken from the property on the west side of the alley, in the Village of Birmingham, and,

Be it further resolved that all lots and parcels of land fronting and abutting on each side of said alley within the district hereinafter described be constituted Special Assessment District No. 181, upon which shall be levied and spread according to benefits, the sum of $7,259.64, being approximately 76.3 % of the cost of the project, according to an estimate/hereforce prepared by the Village Manager and now on file with the Village Clerk, and

Be it further resolved that the Village of Birmingham shall pay from the general funds the amount of $2,274.61, being approximately 23.7 % of the cost of the improvement, and,

Be it further resolved that the Assessor of the Village of Birmingham be hereby directed, in pursuance hereof, to make a special assessment according to benefits as herein provided on all taxable lands and premises constituting Special Assessment District No. 181 for the sum of $7,259.64 aforementioned, and impart the same to this Commission with all due haste.

Yeas, 6; Nays, 0.

360—Moved by Commissioner Hersey that the following resolution be adopted:

Resolved that Special Storm Sewer Assessment Roll No. 171 in Harrowgate Subdivision, heretofore prepared by the Village Assessor for defraying the cost of constructing the storm sewer in Harrowgate Sub., after due hearing thereon, and review by the Commission and Village Assessor and no objections having been heard therefrom, be in all things ratified and confirmed, and the Village Clerk be and is hereby instructed to certify the said assessment roll to the Village Treasurer for collection.

Yeas, 6; Nays, 0.

361—Moved by Commissioner R. Allen that the following resolution be adopted:

Resolved that the Special Grading Assessment Roll No. 174 on Northlawn Ave, from Southfield to west limits of Birmingham Hills Subdivision, heretofore prepared by the Village Assessor for defraying the cost of constructing the grading and draining on Northlawn Ave., after due hearing thereon and review by the Commission and Village Assessor and no objections having been heard therefrom, be in all things ratified and confirmed, and the Village Clerk be and is hereby instructed to certify the said assessment roll to the Village Treasurer for collection.

Yeas, 6; Nays, 0.

362—Moved by Commissioner Hersey that the following resolution be adopted:

Resolved that the Special Storm Sewer Assessment Roll No. 171 in Harrowgate Subdivision, heretofore prepared by the Village Assessor for defraying the cost of constructing the storm sewer in Harrowgate Sub., after due hearing thereon, and review by the Commission and Village Assessor and no objections having been heard therefrom, be in all things ratified and confirmed, and the Village Clerk be and is hereby instructed to certify the said assessment roll to the Village Treasurer for collection.

Yeas, 6; Nays, 0.

363—Moved by Commissioner White that the following resolution be adopted:

Resolved that the Special Graveling Assessment Roll No. 174 on Northlawn Ave, from Southfield to west limits of Birmingham Hills Subdivision, heretofore prepared by the Village Assessor for defraying the cost of constructing the graveling on Northlawn Ave., after due hearing thereon and review by the Commission and Village Assessor and no objections having been heard therefrom, be in all things ratified and confirmed, and the Village Clerk be and is hereby instructed to certify the said assessment roll to the Village Treasurer for collection.

Yeas, 6; Nays, 0.

364—Moved by Commissioner R. Allen that the following resolution be adopted:

Resolved that the Special Grading and Draining Assessment Roll No. 175 on Northlawn Ave. from Southfield Ave to the west limits of Birmingham Hills Sub., heretofore prepared by the Village Assessor for defraying the cost of constructing the grading and draining on Northlawn Ave., after due hearing thereon and review by the Commission and Village Assessor and no objections having been heard therefrom, be in all things ratified and confirmed, and the Village Clerk be and is hereby instructed to certify the said assessment roll to the Village Treasurer for collection.

Yeas, 6; Nays, 0.

365—Moved by Commissioner Halgren that the following resolution be adopted:

Resolved that the Special Graveling Assessment Roll No. 176 on Latham Rd. from Lincoln Ave. to Clawson Rd., heretofore prepared by the Village Assessor for defraying the cost of constructing the graveling on Latham Road, after due hearing thereon and review by the Commission and the Village Assessor and no objections having been heard therefrom, be in all things ratified and confirmed, and the Village Clerk be and is hereby instructed to certify the said assessment roll to the Village Treasurer for collection.

Yeas, 6; Nays, 0.

366—Moved by Commissioner Hulbert that the President and Clerk be authorized to enter into an agreement with L. Orum & Co. for the construction of storm sewer in Birmingham Hills Sub. at his bid of $14,263.90, upon receipt of license from the Birmingham Hills Golf Club across their property, and the payment by the Birmingham Hills Land Co. of one sixth of the estimated cost, as per agreement on file; and that checks be returned to unsuccessful bidders.

Yeas, 6; Nays, 0.

367—Moved by Commissioner Hulbert that WHEREAS this Commission, by virtue of a resolution passed June 17th, 1929, instructed the Village Manager to prepare estimate, maps and diagrams of the following improvement, to-wit: constructing concrete curb and gutter 24 feet between curbs and gravel surface on Buckingham, Windemere, Manchester and Pembrook between Eton and Monroe in the Village of Birmingham, and

Whereas the Village Manager has prepared such estimates, maps and diagrams of the said improvement and filed the same with this Commission together with an estimate of the total cost of the same amounting to $47,836.87. Now be it resolved by the Commission of the Village of Birmingham that the construction of the above named improvement is expedient and advisable.

Be it further resolved that a Special Assessment District be constituted consisting of all abutting lots and parcels of land upon which a special assessment shall be levied to defray a portion of the expense of constructing such above named improvement, and

Be it further resolved that the Village of Birmingham shall bear $7,833.50 of the total expense of the construction of such improvement, such Village share being arrived at in manner as follows: one sixth of the total cost.

Be it further resolved that the lots and parcels of land embraced in said Special Assessment District shall be assessed $59,167.50 of the expense of construction of such improvement, amounting to Approximately $2.05 per front foot according to benefits derived therefrom and that such special assessment shall be divided into five equal installments, payable annually, beginning with the date of confirmation of a special assessment roll for the above purpose, and

Be it further resolved that this Commission shall meet at the Commission room of the Municipal Building in the Village of Birmingham on Monday, July 8th, 1929 at 8 o'clock P. M. to hear suggestions and objections to the proposed improvement, and the method of assessment thereon.

Yeas, R. Allen, White, Hersey, Hulbert, Halgren; Nays, Elderby.

368—Moved by Commissioner Hersey that the following preamble and resolution be adopted; that

Whereas, pursuant to a resolution passed by this Commission on June 17, 1929 the Village Assessor of the Village of Birmingham has prepared Special Assessment Rolls, according to maps, diagrams and estimates on file with the Village Clerk for the installation of 6" water mains and appurtenances in Birmingham-Woodward Sub. on Floyd from Lincoln to Bennaville, and Bennaville from Grant to Edgewood, in the Village of Birmingham, and

Whereas he has reported them to this Commission as required by law, now

Be it resolved, that said Special Assessment Roll be filed with the Village Clerk, and be entitled Special Assessment Roll for District No. 178, and that the Commission of the Village of Birmingham meet in the Village Clerk's Office in the Village of Birmingham on Monday, July 8th, 1929 at 8 o'clock P. M. to hear suggestions and objections of persons interested in said special assessment, and that a notice of such meeting be published as required by law.

Yeas, 6; Nays, 0.

369—Moved by Commissioner Hulbert that the application of Mead W. Broker for a beverage license at 304 N. Woodward be denied.

Yeas, Ellerby, Hulbert; Nays, R. Allen, Haigren, Hersey, White.

370—Moved by Commissioner R. Allen that a beverage license be issued to Kroger Grocery and Baking Co.

Yeas, 6; Nays, 0.

371—Moved by Commissioner Hersey that a motor bus driver's license be issued to Yeuell Young and Harry W. Prevo and their bonds covering same be accepted.

Yeas, 6; Nays, 0.

372—Moved by Commissioner R. Allen that resolution No. 291 be rescinded.

Yeas, 6; Nays, 0.

Moved by Commissioner Halgren that the meeting adjourn.

Yeas, 6; Nays, 0.

MYRTLE E. CARSON,
Village Clerk.

MORTGAGE SALE

DEFAULT having been made for more than thirty days in the conditions of a certain mortgage made by Wilbur W. McAlpine and Mary Belle McAlpine, his wife, to Pontiac Cavalier and Building Bands of Pontiac, Michigan, a Michigan Corporation, dated the 14th day of July, A. D. 1926, and recorded in the office of the Register of Deeds for the County of Oakland and State of Michigan, on the 16th day of July, A. D. 1926, in Liber 422 on Mortgages, on pages 378-81, by reason of said default, the mortgagee has elected and does hereby elect to declare the whole amount secured by said mortgage to be due and payable, on which mortgage there is claimed to be due at the date of this notice, for principal and interest, and taxes the sum of One Thousand Eight Hundred Thirty and 97/100 ($1,830.97) Dollars, and an attorney's fee of Thirty-five and no/100 ($35.00) dollars, as provided for in said mortgage, and no suit or proceedings at law having been instituted to recover the moneys secured by said mortgage, or any part thereof.

NOTICE IS HEREBY GIVEN, that by virtue of the power of sale contained in said mortgage, and the statute in such case made and provided, on Tuesday, the 16th day of July, A. D. 1929, at one o'clock in the afternoon, Central Standard Time, the undersigned will, at the Eastery Entrance of the Court House in the City of Pontiac, that being the place where the Circuit Court for the County of Oakland is held, sell at public auction, to the highest bidder, the premises described in said mortgage, or so much thereof as may be necessary to pay the amount so as aforesaid due on said mortgage, with seven per cent interest, and all legal costs, together with said attorney's fee, to-wit:

Property situated in the Village of Birmingham, County of Oakland and State of Michigan, described as follows, to-wit: Lot Numbered Twenty-two (22) of Bird & Stanley's Addition to the Village of Birmingham, located on the northwest quarter of Section Thirty-six (34), Town Two (2) North, Range Ten (10) East, according to the recorded plat thereof.

Dated: April 15th, 1929

PONTIAC COMMERCIAL & SAVINGS BANK
of Pontiac, Michigan,
Mortgagee.

PATTERSON & PATTERSON,
Attorneys for Mortgagee.
Pontiac, Michigan.

1-13

No. 343
Second Resolution
Second Publication
BIRMINGHAM-WOODWARD WATER MAIN

343—Moved by Commissioner R. Allen that the following preamble and resolution be adopted:

Whereas June 17, 1929, was heretofore fixed by this Commission as the time for the meeting to hear suggestions and objections to the installation of 6" water mains and appurtenances in Birmingham-Woodward Sub., on Floyd from Lincoln to Bennaville and Bennaville from Edgewood to Grant in the Village of Birmingham, and

Whereas due notice of the meeting haf been given in the manner required by law to each person owning property liable for special assessment within a special assessment district established for such purpose, and the Commission duly met on this 17th day of June, A. D. 1929, at 8 o'clock P. M. for the purpose aforesaid, and due hearing has been given to all persons making suggestions and objections to the proposed improvement, therefore

Be it resolved, that 6" water mains and appurtenances be installed in Birmingham-Woodward Subdivision on Floyd Street from Lincoln to Bennaville, and Bennaville from Edgewood to Grant in the Village of Birmingham, and

Be it further resolved that all lots and parcels of land fronting and abutting on each side of said street within the district hereinbefore described be constituted Special Assessment District No. 178, upon which shall be levied and spread according to benefits, the sum of $2146.84, being approximately 57.2% of the cost of the project, according to an estimate heretofore prepared by the Village Manager and now on file with the Village Clerk, and

Be it further resolved that the Village of Birmingham shall pay from the general funds the amount of $1606.16, being approximately 42.8% of the cost of the improvement, and

Be it further resolved, that the Assessor of the Village of Birmingham be hereby directed, in pursuance hereof, to make a special assessment according to benefits as herein provided on all taxable lands and premises constituting Special Assessment District No. 178 for the sum of $2146.84 aforementioned, and impart the same to this Commission with all due haste.

Yeas: 6; Nays: 0.

H. T. ELLERBY,
Village President.
MYRTLE E. CARSON,
Clerk.

11

No. 344
Second Resolution
Second Publication
BIRMINGHAM-WOODWARD STORM SEWER

344—Moved by Commissioner H. Allen that the following preamble and resolution be adopted:

Whereas June 17, 1929, was heretofore fixed by this Commission as the time for the meeting to hear suggestions and objections to the construction of a storm sewer on Edgewood, Cedar Drive, Floyd Street, from Lincoln to Bennaville and Bennaville, together with outlet facilities between Ann Arbor and Westward Ave., in the Village of Birmingham, and

Whereas due notice of the meeting has been given in the manner required by law to each person owning property liable for special assessment within a special assessment district established for such purpose, and the Commission duly met on this 17th day of June A. D. 1929, at 8 o'clock P. M. for the purpose aforesaid, and due hearing has been given to all persons making suggestions and objections to the proposed improvement, therefore

Be it resolved that a storm sewer be constructed on Edgewood, Cedar Drive, Floyd St. from Lincoln to Bennaville, and Bennaville, together with outlet facilities between Ann Arbor and Westward Avenues in the Village of Birmingham, and

Be it further resolved that all lots and parcels of land fronting and abutting on each side of streets within the district hereinbefore described be constituted Special Assessment District No. 179 upon which shall be levied and spread according to benefits, the sum of $16655.15 being 60.4% approximately of the cost of the project, according to an estimate heretofore prepared by the Village Manager and now on file with the Village Clerk, and

Be it further resolved that the Village of Birmingham shall pay from the general funds the amount of $10922.85, being approximately 39.6% of the cost of the improvement, and,

Be it further resolved that the Assessor of the Village of Birmingham be hereby directed, in pursuance hereof, to make a special assessment according to benefits as herein provided on all taxable lands and premises constituting Special Assessment District No. 179 for the sum of $16655.15 aforementioned, and impart the same to this Commission with all due haste.

Yeas: 6; Nays: 0.

H. T. ELLERBY,
Village President.
MYRTLE E. CARSON,
Clerk.

11

STATE OF MICHIGAN—In the Probate Court for the County of Oakland.

At a session of said court, held at the Probate Office in the City of Pontiac, in said County, on the 22nd day of June A. D. 1929.

Present, Hon. Dan A. McGaffey, Judge of Probate.

In the Matter of the Estate of Morrell B. Dennis, (Morell), Deceased.

The First National Bank of Birmingham, executor of said estate, having filed in said Court a petition praying for the examination and allowance of its final account, determination of the residue of said estate and the discharge of said executor;

It is Ordered, that the 22nd day of July A. D. 1929 at eight o'clock in the forenoon, at said Probate Office, be and is hereby appointed for hearing said petition;

It is Further Ordered, that public notice thereof be given by publication of a copy of this order, for three successive weeks previous to said day of hearing, in the Birmingham Eccentric, a newspaper printed and circulated in said County.

DAN A. McGAFFEY,
Judge of Probate.

(A true Copy.)
FLORENCE DOTY,
Deputy Probate Register. 11-13

MORTGAGE SALE

DEFAULT having been made for more than thirty days in the conditions of a certain mortgage made by Nettie Dickheiser to Clarkston State Bank, a Michigan Banking Corporation of Clarkston, Michigan, dated the 17th day of August A. D. 1925, and recorded in the office of the Register of Deeds for the County of Oakland and State of Michigan, on the 18th day of August A. D. 1925 in Liber 427 on Mortgages, on page 159-162 on which mortgage there is claimed to be due at the date of this notice, for principal and interest, the sum of Two Thousand Five Hundred Sixty-three and seventy-five/one-hundreds ($2563.75) Dollars, and an attorney's fee of Thirty-five ($35.00) dollars, as provided for in said mortgage, and no suit or proceedings at law having been instituted to recover the money secured by said mortgage, or any part thereof.

NOTICE IS HEREBY GIVEN, that by virtue of the power of sale contained in said mortgage, and the statute in such case made and provided, on Saturday, the 24th day of August, A. D. 1929, at o'clock in the forenoon, Eastern Standard Time, the undersigned will, at the Easterly door of the Court House in the City of Pontiac that being the place where the Circuit Court for the County of Oakland is held, sell at public auction, to the highest bidder, the premises described in said mortgage, or so much thereof as may be necessary to pay the amount so as aforesaid due on said mortgage, with 7 per cent interest, and all legal costs, together with said attorney's fee, to-wit: Two Thousand Five Hundred Ninety-eight and seventy-five/one-hundreds ($2598.75) Dollars, together with interest thereon at 7% per annum until paid, also the cost of advertising and holding this sale and the cost of any taxes which the mortgagee is hereafter required to pay, the premises in said mortgage being described as follows: Lot eleven (11) of Williams Lake Grove, a Subdivision located in the Township of Waterford, County of Oakland, Michigan, according to the recorded plat thereof, subject to all restrictions now in force on said plat.

Dated May 25th, 1929.

CLARKSTON STATE BANK,
Mortgagee.
ROBERT D. HEITSCH,
Attorney for Mortgagee
Business Address:
23½ North Saginaw,
Pontiac, Michigan.

7-19.

STATE OF MICHIGAN—The Probate Court for the County of Oakland

At a session of said Court, held at the Probate Office in the City of Pontiac in said County, on the 10th day of June A. D. 1929.

Present, Hon. Dan A. McGaffey, Judge of Probate.

In the Matter of the Estate of Luther W. Nelson, Deceased.

This day having filed in said court a petition, praying for license to sell the interest of said estate in certain real estate therein described,

IT IS ORDERED, That the 8th day of July A. D. 1929, at nine o'clock in the forenoon, at said probate office, be and is hereby appointed for hearing said petition, and that all persons interested in said estate appear before said court, at said time and place, to show cause why a license to sell the interest of said estate in said real estate should not be granted to the

IT IS FURTHER ORDERED, That public notice thereof be given by publication of a copy of this order, for three successive weeks previous to said day of hearing, in the Birmingham Eccentric a newspaper printed and circulated in said county.

DAN A. McGAFFEY,
Judge of Probate.

A true copy.
FLORENCE DOTY,
Deputy Register of Probate.

9-11

RUSH WORK ON HIGHWAYS IN OAKLAND

Work on Oakland County roads is being rushed today to maintain a schedule which is behind because of the many heavy rains and intense heat of early summer.

With the present excellent weather contractors are speedily making up lost time and no trouble is anticipated in completing projects on schedule.

Progress is being made on four major routes which are under state supervision. On M-15, the Ortonville road, the contract is held by the W. L. Thom company of Wyandotte. This road will be paved from the Clarkston Forks, on the Dixie highway, north to the county line, a distance of about 11 miles.

Four Concrete Monday

Six miles of grading have been completed to date and the remainder will be finished in the next three months. Pouring of concrete will start Monday. Concrete will be poured from the Forks to a point four miles north and from Bald Eagle Lake to Ortonville this summer. Between these two stretches there is a section of relocated road on which the fill must settle until next spring before paving. A convenient detour on good road will connect the two pieces of concrete.

On the Pontiac-Oxford road the pavement is completed between Orion and the Adams road and this piece will be open to traffic about July 1. All grading is completed on the route and the portion of the road between Pontiac and the Adams road is now being paved. The road between Orion and Oxford will be paved last. James McKay & Son.

Indications are that Telegraph road will be completed this summer from the Square Lake to the main section at Eight Mile road.

Grading has been completed from Square Lake road south to the Eleven Mile road and from the Ten Mile to Eight Mile roads. Contract for the paving will be awarded to the R. D. Baker company of Royal Oak.

Award Contracts

Contracts for the mile between Eleven and Ten Mile roads are for a portion of the road between Seven and Eight Mile roads are to be awarded separately.

Telegraph road is now complete between the Dixie and Square Lake road and completion of this summer's work probably will see a complete pavement between Pontiac and Toledo.

Contract for the first work on the new Northwestern highway has been awarded to the James A. McKay & Sons. Northwestern highway starts at the Eight Mile and Adams roads and follows a northerly course midway between the Dixie and Grand River. Work projected for this summer would complete the new highway as far as the intersection of Orchard Lake and North Farmington roads.

Progress on roads which are being constructed under the supervision of the county road officials was as follows, at the close of this week:

Cass-Elizabeth road: Grading completed and pouring of concrete about 50 per cent completed. Entire job will be finished in about two weeks. West mile to open to traffic June 27 and remainder to be open about July 10.

Milford-New Hudson road: Drainage completed and grading started.

Walton boulevard: Grading 75 per cent complete and concrete completed between Joslyn road and Baldwin avenue. This section of the road will be open to traffic by July 4. Two bridges are being built for Walton boulevard, one a 40 foot span over the Clinton River where the boulevard is relocated near Clinton. Piles are being driven for this bridge.

Adams road: Drainage in and grading work being done.

Proving Ground road: Grading and drainage work completed. Pouring of concrete scheduled to start Monday. Foundations are being laid for a new bridge over the Huron River.

Smith road: Grading 80 per cent complete.

Indianwood road: Grading completed and about 75 per cent of the concrete poured. Ready for use about July 18.

Hickory road: Drainage and grading complete and pouring of concrete to start about July 1.

Brandon road: Grading 50 per cent complete.

Biederstadt road: Grading to start next week.

Tell Your Merchant You Saw His Advertisement in THE ECCENTRIC

BELISLE & BIZOE

Sheet Metal Work and Roofing

Estimates On Any Job. No Obligation

580 S. WOODWARD AVE.

Phone 2353

The Charles R. Peck Sons

feature

LUGGAGE

for

Your Vacation

The sort of luggage that inspires prompt respect in bellboys. Handsomely finished, durably constructed—it will be a genuine source of satisfaction wherever you travel . . . . this vacation and for many more.

Our luggage line is complete. Ladies and men find here exactly the luggage for their needs. Gladstones, Hat Boxes, Kit Bags, Suit Cases, Brief Cases, Wardrobe Trunks, Week-End Bags. Of special appeal to ladies is the new Wheary Airplane Luggage . . . light in weight, compact, it has wardrobe trunk advantages and is offered at $13.75, $20 and $27 . . . depending on the finish.

A hot weather note to men . . . if you don't wear a tropical worsted or Palm Beach suit these days you don't know what comfort you're missing. Come in and see them.

THE CHAS. R. PECK SONS

TAILORING MEN'S WEAR SHOES

Cleaning Pressing [Phone 230] *Trunks Luggage*

108 S. WOODWARD AVE.

New Prexy Speaks

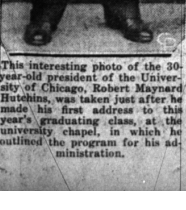

This interesting photo of the 30-year-old president of the University of Chicago, Robert Maynard Hutchins, was taken just after he made his first address to this year's graduating class, at the university chapel, in which he outlined the program for his administration.

Tell Your Merchant You Saw His Advertisement in THE BIRMINGHAM ECCENTRIC

Bloomfield Hills Village TAX

Due July 1st, 1929

Please Take Notice

that the annual Village Tax of Bloomfield Hills becomes due and is payable on the 1st day of July, 1929.

I will be in the Village Office, Corner Woodward Avenue and Long Lake Road, every Saturday during July and August, from 9 a. m. to 4 p. m., for the collection of taxes.

M. B. Whittlesey

Bloomfield Hills Village Treasurer

INSURE TODAY

... tomorrow may be too late!

THOMAS H COBB
Insurance Agency
FIRST STATE BANK BLDG. PHONE 948-949