

## CHILD CYCLIST HURT BY AUTO

Wheel Catches in Car Tracks  
Throwing Youth Under  
Auto

When his bicycle caught in the street car track at Harmon and Woodward avenues, Percy White, 13 years old, of the Children's Begist home on the Parker road, was thrown in the path of an on-

coming car but escaped serious injury, Friday at 6 p. m. The driver of the automobile was A. J. Walker, 1356 Jada avenue, Ferndale. Both Walker and the boy were traveling south when the accident occurred. He stated the collision was unavoidable because his bicycle was thrown directly in the car's path before there was any chance of stopping or turning.

The child's head was cut in several places. He was treated by a physician and taken home.

Testifying that her husband beat her, Mrs. Caroline Shalton of Chicago said: "We women marry for happiness and get hard work."

## A

### Complete Food Service

MEANS

convenience and a saving of time  
for its users. Phone Temple

Stores for

Fruits Groceries Vegetables  
Meats We Deliver Promptly

**Temple** FREE  
Corner of DELIVERY  
Frank and Purdy  
**Stores**

Telephones: GROCERY 904  
MEAT 1640

OPEN EVENINGS UNTIL 8 O'CLOCK

## Suggestions

THAT WILL

"help the home menu-maker"

Fresh Fruits and Vegetables

Prime Roasts of Beef

Kosher Corned Beef

Choice Spring Lamb

Veal Pork

Always a full line of cold meats

## OLSEN'S MARKET

"Yours for Service"

MEATS FRUITS VEGETABLES

110 S. Woodward

Phones 648 and 649

## FOR YOUR TABLE



Sea Foods, Fresh and Salt Water Fish

FROM

## The Birmingham Fish Shop

"Everything in Sea Foods"

129 East Maple Avenue

Where proper moisture refrigeration is  
used to protect the Natural Fish Flavor.

WE SUGGEST

Fresh-caught Perch

Shrimp White Fish  
Blue Pickerel  
Halibut Salmon

Fresh Fish Every Day

Chickens Dressed as Ordered

Telephone

1990

WE DELIVER

## JUST AMONG US GIRLS!



## SCHOOLS STRESS ARITHMETIC

New Tests, Practices To Be Introduced When Classes Open

More weight is to be attached to the study of arithmetic in the Birmingham public schools this year, according to announcement made today by Clarence Vliet, superintendent of schools. The Lennes test and practice sheets will be introduced for supplementary work, Mr. Vliet said. The first half of the grade will be used in both B and A section the first semester, he said. The tablets will be sold at cost to all pupils and will furnish necessary paper for most of the arithmetic work during the year, according to the present plan of the school board. These tests have been widely used in nearby cities and with excellent results, Mr. Vliet pointed out.

"We plan to continue the study of the new arithmetic test," Mr. Vliet said, "and to furnish the principals in turn with some of the new sets and ask their opinions on the matter."

## COUNTY NURSING CHANGES MADE

Staff And System Of Work In Oakland County Rearranged

A thorough reorganization of the plan on which the Oakland County Department of Health operates its nursing department is announced today by Dr. John D. Monroe, county health commissioner.

Explaining the new plan, he said: "The Oakland County Department of Health has worked out a plan of generalized nursing service for Oakland County instead of the specialized service in use last year. In the past a nurse has been assigned to a particular phase of service to the exclusion of other branches," he explains.

"Under the new system, the county will be divided into four districts with a nurse in each. The duties of each district nurse will cover nursing activities in prenatal hygiene, infant hygiene, social hygiene, tuberculosis and instruction to the family regarding communicable diseases. Besides care, of course, will not be included. The nursing service of the County Health Department has been extended to eight schools throughout the county, giving health supervision to 2,350 school children."

"The generalized system offers many advantages, prominent among which is the elimination of duplicated calls. In making calls on tuberculosis patients, the district nurse gains a better insight into home conditions and thus may be of more service to the family."

"The nursing service provided will be somewhat limited in the beginning because of a lack of nurses. However, it will provide an outline of the work to be done and it is already under the right direction that can be increased in the future."

"The county will be divided into four geographical districts and one nurse assigned to each. District No. 4, being that district which includes Royal Oak, Ferndale, Birmingham, etc., will not be completely covered because of the fact that it is already under the supervision of the school nurses, Detroit Community Union, and the Visiting Nurses association. "It is expected that the system of generalized nursing service will be in effect by Sept. 15."

## ZOO NEIGHBORS COMPLAIN OF PICNICKERS

New parking regulations for the territory around the Detroit Zoo are expected to go into effect immediately following action of the commission in Royal Oak when neighbors complained of the many hundreds of machines parked in the neighborhood.

An edict is also issued against the practice of eating lunches in autos parked in that neighborhood, Huntington Woods residents told the commission that in private driveways, ate their lunches and threw the refuse on private lawns.

Director John T. Millen of the Zoo has asked additional police from Detroit and the state to help enforce the new laws.

## WHO'S WHO AND TIMELY VIEWS

FACTS ON PLAN TO SAVE  
SUBMARINES ASKED

By EMANUEL CELLAR

U. S. Representative From

Brooklyn, N. Y.

(Emanuel Cellar was born in Brooklyn, N. Y., in 1888. He was

graduated from Columbia university in 1910. After having been

admitted to the bar, Cellar began to practice law in New York City

in 1912, where he still maintains an office. He has been a member

of congress since its 68th session from the 10th New York district.

Cellar served as government appeal agent on the draft during the World War.)

The sinking of the Italian submarine F-14, and the great speed

with which it was brought up out of a depth of 130 feet of water within 34 hours calls to mind the sinking of our S-51 and S-4. Soon after Lieutenant Commander Ellsberg salvaged the S-51, he submitted to the navy department, through former Admiral Funkett, on Oct. 5, 1925, important recommendations concerning the salvage process which, if followed, might have saved the lives of the heroic crew of the S-51. His prophecy came true; the department failed to carry out his suggestions and even split up the pontoons used on the S-51 over Ellsberg's objections, and thus rendered ineffectual the most important instrumentality used in submarine salvage.

I now ask whether Lieutenant

Commander Ellsberg's recommendations have, since the S-4 disaster, been carried out or does his report remain pigeonholed. Apparently, the Italians did practically what Commander Ellsberg suggested. It is important for the American public to know what action or non-action the department has taken in reference thereto. I do not want this to be considered in the nature of an unkindly criticism. I earnestly desire the facts.

A jewelry firm in Birmingham, Eng., has designed a ring with a band of red, to be worn by divorced women.

Miss Elsie Foster and C. H. Bollett of Hull, Eng., eloped pursued by their parents, put out to sea in a motor boat and were married without a license.



## Increase Your Efficiency

It is a matter of record that a well-known business house in Chicago increased the efficiency of its employees 25% by interrupting work a few minutes each afternoon for the purpose of drinking milk.

All of us, especially the children in school, should drink a quart of milk (4 glasses) every day—a glass at each meal and one glass during the afternoon.

And of course the purest and richest of milk serves you best, so drink—

## Gabel's Pure Milk

For Gabel's Pure Milk Service Call  
Birmingham 536

## GABEL'S CREAMERY

Distributors of "BLUE RIBBON" Brand

## Rail Heads to Change

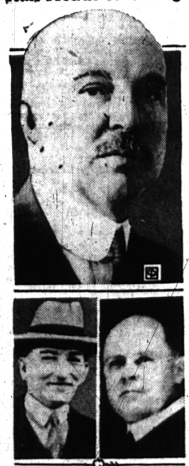

Hale Holden, above, president of the Chicago, Burlington and Quincy railroad, who is reported said to become chairman of the executive committee of the Southern Pacific railroad. Ralph Budd, president of the Great Northern, left below, and Charles Donnelly, president of the Northern Pacific, right, are under consideration as possible successors to Holden. Paul Shoup is also to succeed William Spruille, retiring president of the Southern Pacific, it is said. Holden succeeds Henry W. DeForest.