

Spent Your Week-Ends and Vacations at  
**DEER LAKE INN**  
 10 Miles North of Pontiac on U. S. 10  
 Large, comfortable, airy rooms \$10 per week. Excellent meals at reasonable rates.  
 Roadhouse Dinners - \$3  
 Golf Course Nearby

## CLAIM POLICE UNDERPAID

Conference Called in Adjustment of Salaries For Department

Birmingham police are underpaid. Their wage scale should be on the same level as that of the fire department.

This is the contention of Arthur J. Tuggey, Birmingham real estate and insurance man following a conference with James W. Parry, village manager, in regard to a proposed raise for members of the force.

Following the conference between Mr. Parry and Mr. Tuggey, another conference of the management and chief of police is planned for this week with the police and fire committee of the commission.

Mr. Tuggey presented figures showing that Birmingham police are receiving smaller salaries than

police of many other communities the size of this village.

The patrolmen in Birmingham start at \$150 a month. After six months they are raised to \$160, the second year they receive an other raise of \$10 and the maximum, which comes in the third year, is \$180. The maximum in the fire department, Mr. Tuggey said, is \$190 and is reached in two years.

In all but one of a group of communities studied, the police and fire departments are on the same wage scale, Mr. Tuggey said.

The police receive a larger salary than they do in Birmingham and reach their maximum in a shorter length of time in the other communities, he declared.

Among the cities considered are: Dearborn, Flint, Ferndale, Wyandotte, Lincoln Park, Trenton, and Bloomfield Hills Villages.

"Birmingham is considered wealthier than most of the other communities and could well afford to pay its officers a living wage," he declared.

## Community Fund Reaches \$75,875

(Continued from Page 1)

acter of the people as well," Judge Aldrich said. "It is therefore a necessity to make this influence as great as possible and the Birmingham Community House does this. There is no better home in the state than the Birmingham and the Community House is a great factor in such a community."

That the drive will succeed because of the determination of the main women who are devoting their time to it was the contention of Mr. Harris. He lauded the founders of the House and praised those who today are making it play a large part in the community.

"The Community House must keep up with the growth of Birmingham," he said. "As the village grows so will the need for a bigger house increase. It is true that the house is not adequate to take care of the many needs of the village now because of its small room and it is especially true that the village a few years from now will find a great deal more need for a bigger house."

The Friday meeting at the First Presbyterian Church was under the chairmanship of Mrs. George T. Hendrie. The Rev. Warner L. Forsyth, rector of the St. James Episcopal Church, Clarence Viet, superintendent of schools, and Mr. William Harris, one of the founders of the House were the main speakers. A member of the boy scouts of the village testified that the House had been a great help in the development of that organization.

Rev. Forsyth praised the work of the House and Mrs. Harris traced the history of the organization from the time it was founded. A newly promised the Community House \$10 from the money he made selling papers was told to the persons at the Monday meeting by Mrs. Charles J. Shain, president of the board.

Members of the Girl Reserves organization in conjunction with the House sang at the meet-

ing and a general review of the drive was made by Mrs. C. E. Wilson.

The new House will benefit people of Birmingham both materially and intrinsically, Mr. Viet said.

"It is one of the wisest investments that could be made in a community. We live but once and there will be very little to show for it if we do not leave something worth while," Mr. Viet said. "The people who help with donations are really investing the money rather than giving it. They will get great returns from their investment."

## 5 FACE COURT IN ROUND-UP OF TIPSYS DRIVERS

(Concluded from Page 1)

Sentenced by Justice Buck and arrested by Patrolmen Green and George Townsend. William Keating, 2472 Cass avenue, Detroit, \$20. Sentenced by Justice Buck following their arrest by Chief William Putnam of Bloomfield Hills Village.

Two Detroiters paid \$15 fines in the Justice Buck's court yesterday charged with disorderly conduct. They were Edward Davis, 13533 Roselawn and Lawrence G. Markey, 12646 Northlawn avenue, Detroit. Serge Edward Moyer made the arrests.

Charlton De Long and George Hamann, of Birmingham paid fines Tuesday at Justice Buck's court, pleading guilty to disorderly charges. The fines were \$25 each. Deputy Waldron Keasey made the arrests.

## Pontiac Manager Addresses Club

C. W. Ham, Pontiac city manager, spoke before the Lions club at their regular meeting yesterday noon at the Chateau Tea Room. His subject dealt with the government in Oakland County.

"It is not the personnel but the charts and constitution of the community that make the framework of the government good or bad," Mr. Ham said. He told of the necessity of an intelligent and wide-awake electorate and said he regrets the lack of interest on the part of the electorate in public and local things.

By statistics Mr. Ham showed general development throughout the whole state. In closing he mentioned the increase assessed valuation in Pontiac during the past 14 years.

Rev. David Leon Woodward, pastor of the First Baptist Church extended an invitation to the club for June 3 to attend the laying of the cornerstone of the new church.

## CHURCH UNION ENJOY OUTING

More than 40 members of the Young People's Union of the First Baptist Church attended the outing and roast at Gilbert Lake Monday. Games and stunts were the features of the evening.

Leland Gunn was in charge of the event, assisted by Evelyn Hillman and Garfield Richardson.

## DR. McLEAN TALKS IN MEDICAL SESSION

Dr. Angus McLean of Detroit is to address the Oakland County Medical Society at 6:15 p. m. today at the Chateau Tea Room, according to announcement made. His topic will be "Effects of the war on medicine."

## G. M. C. EXECUTIVE LEASES NEW HOME

J. A. Ritchie, chairman of the General Motors Truck corporation, who has recently moved here from Chicago, has leased through Colgrove, Buck & Tillotson, the residence of Mr. E. B. Newton in Island Lake Estates.

This property overlooks Island Lake and is situated on Long Lake road between the estates of Colonel Edwin S. George and Senator James Couzens.

## FISHERMAN FINED

Frank Severan of Warren paid a \$10 fine in Justice Floy's court on a charge of fishing Sunday in a closed season, in a lake near Waterford. Robert McClure, deputy game and fish warden, made the arrest.

**GENERAL TIRE**  
 —goes a long way to make friends



**Safety**

With traffic becoming more of a problem every day, safety is a vital factor. Traffic is heavier, streets are smoother and safety is essential if we are to decrease the daily casualty list. The General tread grips the road with a double grip and broader traction—furnishing double protection against skidding. General's tread design is the result of engineering research and gives the maximum traction properly combined with long-wearing qualities. That is why Generals give you the greatest protection.

Buy your Tires on our convenient G. T. A. C. payment plan.

**MILLER TIRE & BATTERY SERVICE**  
 312 S. Woodward  
 Phone 772

In Cadillac Sales & Service Building  
 First Store North of Salesroom  
 Open Evenings Until 9  
 GUARANTEED VULCANIZING

## Two Beautiful Birmingham Homes for Sale



Pictured at the left is a beautiful residence in the North West Section of the Village. It is conveniently located— not far from the new parochial school, now under construction. Large corner lot in keeping with the commodious house. The grounds are beautifully shrubbed, and the shade trees about the house and fruit trees in the back make it an ideal residence—the future owner will enjoy its completeness in all these details.

## These Are Real Opportunities In Value

A charming house within one block of Woodward. Modern in every detail, with large lot and complete landscaping.

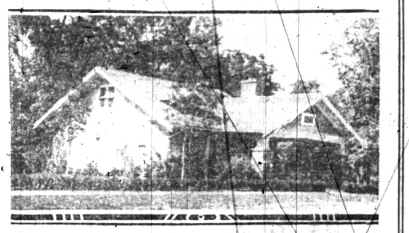

Prices and Terms On Application

**SEE ...**

**ARTHUR J. TUGGEY & SON**  
 118 W. MAPLE AVE. PHONES 367 AND 1715

**Home of the Perfect Ice Cream Sodas**

AND

**Double Rich Chocolate Malted Milks**  
 With Whipped Cream

Sodas 15c Malted Milks 20c

We Are Proud of Our Chocolate Syrup

**Wilson Drug Co.**  
 104 SOUTH WOODWARD  
 BIRMINGHAM, MICH.  
 PHONE 35  
 PRESCRIPTION SERVICE

**MICHIGAN BELL TELEPHONE CO.**

Long Distance Rates Are Surprisingly Low For Instance:

**for \$1.55**

or less, between 4:30 a. m. and 7:00 p. m.

You can call the following points and talk for THREE MINUTES for the rates shown. Rates to other points are proportionately low.

From Birmingham to:

| City                    | Day Rate |
|-------------------------|----------|
| ALTOONA, PA.            | 1.15     |
| CHARLEVOIX, MICH.       | 1.25     |
| CHEBOYGAN, MICH.        | 1.30     |
| CHICAGO, ILL.           | 1.35     |
| CINCINNATI, OH.         | 1.40     |
| GARY, IND.              | 1.45     |
| HUNTINGTON, W. VA.      | 1.50     |
| INDIANAPOLIS, IND.      | 1.55     |
| LOANSBORO, N. Y.        | 1.60     |
| SARASOTA, FLA.          | 1.65     |
| SILVER SPRING, MICH.    | 1.70     |
| ST. LOUIS, MO.          | 1.75     |
| SUFFALO, N. Y.          | 1.80     |
| SALT LAKE, UTAH         | 1.85     |
| SAULT STE. MARIE, MICH. | 1.90     |

The rates quoted above are Station-to-Station Day rates, effective from 4:30 a. m. to 7:00 p. m. Evening Station-to-Station rates are shown from 7:00 a. m. to 4:30 p. m. and Night Station-to-Station rates, \$3.00 per call, from 7:00 p. m. to 4:30 a. m.

A Station-to-Station call is one that is made to a certain telephone number from another telephone number.

If you do not know the number of the Street telephone, give the operator the name and address and specify that you will talk with "operator" who connects at the central exchange.

A Person-to-Person call incurs more work in making, costs more than a Station-to-Station call. The rate on a Person-to-Person call is 15 cents at all hours.

Additional rate information can be secured by calling the Long Distance operator

**\$13,000 Mortgage Wanted**

Security is 60 feet with good house on East Maple Avenue. I will pay 6% interest and 2% bonus for straight 3 or 4-year loan.

Box No. 33  
 Birmingham Eccentric

**FRAGS**

FOR DECORATION DAY!

In an Assortment of Sizes

|     |     |     |
|-----|-----|-----|
| 5c  | 10c | 15c |
| 25c | 35c | 50c |

**SHAIN'S DRUGS**

Four Registered Pharmacists

MISS E. J. BASSETT MR. C. J. SHAIN  
 MR. FRANK WILLEY MR. F. B. ROBINSON

West Maple Avenue Birmingham

WE DELIVER - PHONE 61

**KUNSKY BIRMINGHAM**

**SUMMER PRICES**

Every Evening Including Fridays-Saturdays-Sundays  
 Holidays

Adults... 25c Children... 15c  
 Adults... 35c Children... 15c

**PROGRAM BEGINNING FRIDAY, MAY 25th**

**BEST FEATURE PICTURES**

**FRIDAY**  
**"Burning Daylight"**  
 With Milton Sills and Doris Kenyon  
 An intensely dramatic story of the beautiful Northland.

**SATURDAY**  
 Victor Hugo's Immortal Masterpiece  
**"Les Miserables"**  
 The greatest human drama literature has known.

**SUNDAY**  
**"The Night of Love"**  
 With Ronald Colman and Vilma Banky  
 The Romance of Ages crystallized into the crisis of One Night.

**MONDAY**  
 Mae McAvoy and Conrad Nagel in  
**"If I Were Single"**  
 For two kinds of people only—those who are married and those who are not.

**TUESDAY**  
 Dorothy Mackaill and Jack Mulhall in  
**"Ladies' Night In a Turkish Bath"**  
 It's steamy, exciting, teeming with laughter and entertainment.

**WEDNESDAY**  
**"Rose-Marie"**  
 With Joan Crawford  
 A film as great as the play—two years on Broadway.

**THURSDAY**  
**"The Herd Hour"**  
 With Jean Harlow and Pola Negri  
 Glaring scenes of glorious romance! Tense drama that will hold you!

Added Features  
 COMEDIES - NEWS REELS - MORGAN GAREAU AT THE ORGAN - SELECTED SHORT STUDIES

**TIME OF PERFORMANCES**

Matinee Every Day at 2 o'clock  
 Week-Days 3 shows (2-7-9)

Saturdays, Sundays and Holidays Continuous Performance, Starting at 2 p. m.