

DONORS IN HOUSE DRIVE

(Continued from Page 4, Part 3)

Edith M. Forshaw	50
Alice V. Guyal	25
Northwood Inn	25
W. H. Beamer	25
Stewarts Sweet Shop	200
Harry G. Russ	25
Melrose M. Shelley	100
Warren P. Gibson	100
Mary D. Ward	300
Dr. Carlton Fox	150
Leroy N. Brown	50

D. R. Ballentine	50
Joseph C. Bell	25
Robert L. Biggers	100
Birmingham Cut-Rate Mar-	50
Birmingham Fruit Co.	50
Birmingham Lumber Co.	150
Birmingham Wall Paper Co.	10
John S. Black	50
Frank Bladon	100
Mrs. Frank Bladon	25
G. B. Boutwell	10
Mr. & Mrs. Walter Connelly	100
Wm. C. Durr	100
Mr. & Mrs. H. T. Ellerby	100
Henry Ewald	100
W. Wallace Frost	100
John E. Grimm, Jr.	150
Robert F. Grindley	50
Chas. J. Hallock	20
Clark J. Hallock	100
E. R. Harrell	100
Henry Hart	100
Elizabeth Huard	25
W. A. P. John	150
Chas. S. Kimmann	100
J. Z. Landor	100
Mr. & Mrs. Albert Lipka	100
Harry A. Mack	100
Harry A. Mann	100
Alice G. Mowers	50
David C. Murray	50
Thomas A. Neal	250
George R. Norton	10
F. H. O'Donnell	40
Wm. G. Olsen	100
J. F. Osburn	100
J. O'Sullivan	100
Charles G. Parks	200
Raymond H. Peck	50
Robert O. Peck	50
E. S. Pettypiece	25
Frederick P. Rainey	50
Loren T. Robinson	100
Albert Ross	25
Dr. & Mrs. Spaulding	100
Warren G. Sterling	50
Mr. Geo. W. Stralinger	100
Lloyd R. Teets	50
Arthur J. Tugkey & Son	150
Philip S. Williams	100
R. H. White	25
Willard Service Sta.	25
Russell C. Wilson	100
Ralph A. Wilson	50
Fred Woodruff	100
Edith McKimney	5
Thomas Farmer	5
John B. Camp	5
George A. Beech	5
W. H. Neely	50
Mrs. Richard Kearnes	20
David Burgess	10
Irene Burgess	15
Mrs. Harold Jay	15
Mr. & Mrs. Atherton	100
Chester W. Haskins	25
Mr. & Mrs. Draper Allen	500
Russell C. Lewis	25
Mrs. R. B. McCutcheon	25
Mr. & Mrs. C. W. Bloodgood	25
Margaret McDowell	25
Helena Stevens	25
Ethel Tavis	15
Iris R. McCoy	25
Marion Bernick	25
Paula H. Miller	10
Ruth Shornin	10
Mabel M. Miller	10
Nan Ellola	10
Marjorie Engstrom	10
F. Morse Cooke	10
Alvanna B. Beals	15
Muriel Bruiise	10
E. J. Morgan	10
Joséphine Poor	15
Gladys Rogers	5
Margaret Scott	5
Mr. & Mrs. Merylyn Smiley	30
Ruth Martin	5
Emma Christensen	10
Isabel Foreman	25
Alice L. Gilbert	5
Dena Hallock	5
Jeannette Krickard	15
Mabel Lounsbery	5
Alfreda Purchase	5
Lidia Terrill	5
Evelyn Gray	5
Lita E. Debridge	5
Nellie Williams	5
Mae E. Brumsted	5
Iris Abbey	10
Easher R. Barlow	10
Ethel Waterman	10
Hazel Schall	15
Goldie Jensen	15
Frieda J. Huggett	20
Margaret C. Way	25
Lola V. Hicks	25
Florence Ackerly	25
Helen E. Kidder	75
Rhoda Denmark	15
Aris Howarth	50
Merle E. Taylor	10
Mabel M. Stickle	15
Beulah Packard	10
Helen I. McIntyre	10
Emily Walker	20
W. S. Toothacker	50
Rachael Peterson	25
H. Earle Correvant	75

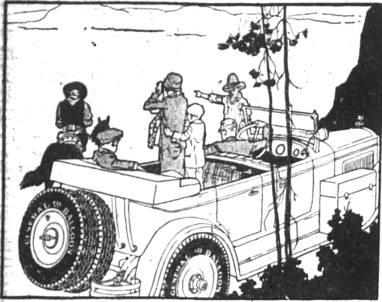

Playing no Favorites with Big Mileage

Big claims won't produce big mileage, but after rolling along on a set of Generals month after month you can look to your speedometer for the real big mileage story.

Users' records all over the country prove that General plays no favorites in rolling up big mileage. . . . Easy riding comfort, safety and distinctive good looks all contribute to General's outstanding preference among car owners, but in the final analysis mileage is a tire's strongest good-will builder.

Buy Your Tires on Our Convenient G. T. A. C. Payment Plan

MILLER TIRE & BATTERY SERVICE
312 S. WOODWARD PHONE 772

In Cadillac Sales & Service Building
First Store North of Salesyom

OPEN EVENINGS UNTIL 9

Guaranteed Vulcanizing

ATTEND OUR Tenth Anniversary Celebration and Sale
June 1st to 30th

TEN years ago our business began with little stores in Saginaw and Flint, by Mr. C. F. Hack, President, and shortly later with Mr. Rudolph Eckert, Vice-President. From a small beginning these stores have now grown to a tremendous business with three of the largest Food Markets with restaurants in Michigan, at Saginaw, Flint and Pontiac.

This event will be especially observed in our three stores the entire month of June with attractive bargains and special features throughout.

We heartily invite you to our stores and to inspect our offerings. You will find everything in food—all under one roof—at prices that are never high.

Home Dairy Co.
SAGINAW - FLINT - PONTIAC

Giant Monoplane Attempts Perilous Pacific Crossing



View of the giant monoplane Charles Kingsford-Smith, Australia, for Honolulu at the first leg of a trans-pacific flight which landed there successfully in the Fiji Islands.

View of the giant monoplane Charles Kingsford-Smith, Australia, for Honolulu at the first leg of a trans-pacific flight which landed there successfully in the Fiji Islands.

COMMUNITY HOUSE PLEDGE CARD

Birmingham, Michigan 1928.

I hereby subscribe and promise to pay the Community House Association the sum of: _____ Dollars (\$_____)

toward a Building Program estimated to cost \$125,000 to provide greater facilities for the work of the Community House. This subscription is in consideration of the subscription of others and is payable to the Treasurer of the Community House Association in five installments: June 15th, 1928; Oct. 15th, 1928; April 15th, 1929; Sept. 1st, 1929; and Feb. 1st, 1930.

Or as follows: _____

Subscriber's Signature _____

Mailing Address _____

Obtained by _____

Received by any one of the following banks: First National Bank, First State Savings Bank, Birmingham Savings Bank, Bloomfield Hills Savings Bank.

Persons who have not been interviewed by solicitors in the Community House drive may fill out this pledge card and mail it to the House.

WE HEARD IT SAID BY—

Myrtle E. Carson, village clerk	100
progressing at the village offices and promises to avoid a heavy rash if the steady registration continues	14
takes but a few minutes to register when in the neighborhood of the village offices	15
on Pierce street	15
Mrs. A. D. Chanter	15
Lawrence T. Banford	10
Max J. Stringer	25
Herbert E. Moore, M. D.	100
Edmond J. Burris	50
Warren Pease, Jr.	50
Harry and Marion Clizbe	5
Allen	1000
Benjamin Fay	25
Virginia Y. Cole	5
Thomas L. Hanna	5
Rev. Warner L. Forsyth	50
Esther & Lucy Purdy	10
Ivan L. Wiles	5
L. J. Slosser	50
Scott Hersey	100
Frank Couzens	200

52 Issues of The Eccentric \$1.50

MICHIGAN BELL TELEPHONE CO.

Announcement
Concerning Use of Public Coin Box Telephones.
Coin Must Be Deposited to Signal Operator.

Within the next few days the coin box telephones now served by the Birmingham exchange will be changed to the type which requires that a coin be deposited; AFTER THE RECEIVER IS REMOVED FROM THE HOOK, to signal the operator.

All coin box sets cannot be changed in one day. While the work of changing the sets is going on BOTH types of coin box stations will be in service. A card bearing full instructions as to the method of making calls will be found at each public telephone and in those cases where the new type of pay station has been installed, a placard calling attention to the change in operations will be placed near the telephone.

DRIVERS FINED
Two men were brought before Justice Malcolm Hays' court Monday by Deputy Russell Robinson charged with driving overloaded trucks. Earl Shaw, no address given, paid a fine of \$10 and W. Humphries, no address given, paid a \$15 fine.

DRIVER FINED
Dwight Evans, Thirteen Mile road, paid a \$15 fine at Justice Malcolm Hays' court Monday, when found guilty of violating a traffic signal and driving without an operator's license. Patrolman William Green made the arrest.

Upholstering Refinishing Repairing Brooks Upholstery
206 N. Woodward
Phone 625-W

Road Gravel
Property Improvements

GEORGE W. SMITH CO.
BIRMINGHAM 1370

Variety of Pleasing Hits

(KUNSKY SELECTED)
booked for
WEEK BEGINNING FRIDAY, JUNE 8th
FRIDAY

"Bringing Up Father"
with
Marie Dressler and Polly Moran
Jiggs, Maggie, Dinty Moore—The Whole Lovable, Laughable Crowd

SATURDAY, JUNE 9th
SPECIAL JUNIOR MATINEE
FOR BIRMINGHAM KIDS
And Adults Who Enjoy Kid Shows
Continues From 2 to 5 P. M. Only
REGULAR MATINEE PRICES
Booth Tarkington's "PENROD and SAM"
The Sequel to "Penrod"

Fun Galore in This Great Comedy of Kid Experiences
SNAPPY COMEDY - NEWS - ORGANLOGUE
Starting at 5 P. M.
"The Little Shepherd of Kingdom Come"
with
Richard Barthelmess and Molly O'Day
The Romance-Hero-of-the-Hour in another great hit!

"THE CROWD"

with
James Murray - Eleanor Boardman
A Great Drama of everyday life—made by the man who gave you "The Big Parade"

TUESDAY
"The Harvester"

GENE STRATTON PORTER'S
World Famous Novel
Comes gloriously to the screen in a setting of marvelous beauty. Greater, finer, more beautiful than any other.

WEDNESDAY AND THURSDAY
LON CHANEY

"Laugh Clown, Laugh"
A Jove tragedy of circus life in which Chaney rises to supreme heights of artistry. Exciting! Unusual!

SUMMER PRICES
Every Evening Including
Fridays-Saturdays-Sundays-
Holidays
Adults 35c Children 15c
Matinees: Monday to Friday
Adults 25c Children 10c
Matinees: Saturday and
Sunday
Adults 35c Children 15c

TIME OF PERFORMANCES
Matinee Every Day at
2:00 o'clock
Week-Days, 3 Shows, 2:70
Saturdays, Sundays and Holidays
Continuous Performance,
Starting at 2 P. M.

