

The First Church of Christ, Scientist
BIRMINGHAM, MICHIGAN

IS HEATED BY
SILENT AUTOMATIC
THE NOISELESS OIL BURNER

Factory Branch
SALES & SERVICE

133 West Maple Avenue Phone 2030
Birmingham

LIGHTING FIXTURES

in the new
CHRISTIAN SCIENCE CHURCH

executed and installed by
Detroit Mantel & Tile Company

1431 FARMER STREET DETROIT, MICHIGAN

FIRST CHURCH IS IMPOSING STRUCTURE

Atmosphere Of Refinement Found In Beautiful New Structure

AUDITORIUM SEATS 400

The new building of the First Church of Christ, Scientist, completed at a cost of approximately \$120,000, is considered one of the most modern and beautiful churches in Birmingham.

The general style of architecture follows the type used throughout the country by the Scientists and the general effect is imposing. Its exterior is of buff brick and the trimming is in stone.

The building covers the greater part of the ground which measures 96x120 feet at Willetts and Chester streets. The building is divided into two sections with a main auditorium and a wing.

The large auditorium where services are held will accommodate 400 persons as will the Sunday school rooms. The note of the auditorium is distinctly one of quiet and refinement. Instead of the usual church pews there are opera chairs trimmed in a brownish shade.

Music in the church is furnished by a lovely new organ which is considered one of the most modern and the closest to perfection. It has three manuals and is especially fitted to the acoustics of the building.

The contracting firm of Roy & McElroy of Birmingham constructed the building and the architect was S. S. Beman of Chicago.

There are now 11 churches in Birmingham and while no statistics are available on the total numbers of persons attending, because of the fact that a recent religious survey has not been taken, it is estimated attendance is far higher than ever before.

New Christian Science Church

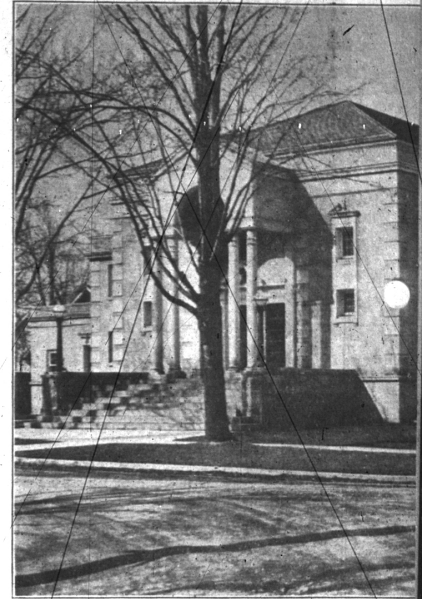

The history of Christian Science in Birmingham was told Sunday in a paper read at the dedication ceremonies at the new church at Willetts and Chester streets, by Mrs. Frances M. Hencke, a charter member of the church here.

The paper follows: The history of the Christian Science movement in Birmingham dates back to June 1916, when a number of Christian Scientists residing in and near the village met at their various homes and read the Church services. The first Sunday school session was held in an automobile under the trees. These meetings continued until September, when it was decided to secure a regular meeting place. This was accomplished by leasing the ball room of the Birmingham club for Sunday services only. Shortly after, a small room in the same building was leased for Sunday school services.

The Christian Science Society of Birmingham was organized in May 1917 and in June of the following year, the property of the Birmingham club was purchased, enabling the society to establish a reading room, and providing ample room for church and Sunday school services.

FRED J. DOUGLASS

304 South Woodward BIRMINGHAM Phone 376

HIGH CLASS
PLUMBING
and
HEATING

PLASTERING

in the new
Christian Science Church

done by
O. D. BORDER

1838 Oakwood Blvd. Royal Oak

ELECTRICAL WORK

installed by

Hawthorne Electrical Co.

124 WEST MAPLE AVENUE PHONE 299

Handling

MAYTAG WASHERS FRIGIDAIRE
WESTINGHOUSE APPLIANCES
PERFECTION MANGLER AMERICAN BEAUTY IRONERS
MANNING-BOWMAN APPLIANCES
HOOVER SWEEPER ZENITH RADIOS

Birmingham's Only Industry

The Fibretile Company

Grand Trunk and Haynes Phone 485

installed the

FLOORS

in the
New Christian Science Church

- List of Contractors, Jobbers, Subcontractors, Christian Science**
- | | |
|--|--|
| Roy & McElroy
Builders
Birmingham | Colonial Brick Co.
Face Brick
Detroit |
| McBride Hardware
Builders' Hardware
Birmingham | F. E. Jones
Sheet Metal
Royal Oak |
| Detroit Art & Glass Studio
Glass
Detroit | Clarence J. Whitney
Associate Architect
Birmingham |
| Detroit Mantel & Tile
Fixtures
Detroit | E. S. King
Painting
Royal Oak |
| Detroit Cut Stone
Cut Stone
Detroit | The Fibretile Company
Floors
Birmingham-Detroit |

CUT STONE

for the

CHRISTIAN SCIENCE CHURCH

furnished by

Detroit Cut Stone Company

EMPIRE 3210 639 YORK

TERRAZZO FLOORS

in

FOYER AND SUNDAY SCHOOL

OF THE

Christian Science Church

by the

Ann Arbor Mantel & Tile Co.

ANN ARBOR, MICHIGAN

The Value of a

When you purchase an automobile that has a reputable name, you can place utmost confidence in building a new home, in the same plan in selecting an organization worthy of your investment.

A Name Built to Perform

The homes that we have built for the beautiful new Christian Science Church are the very foundations of our future. We expect to build a home, a home that will last with you. Plans for

ROY and

BUILD

(Formerly William

FIRST NATIONAL BANK BUILDING