

# Paving Program In Troy Announced

## YEAR'S REVIEW SHOWS LARGE AREA PAVED

Auburn avenue, if planned, but the distance through the two townships is four and a half miles.

The other Troy project is the construction of two 20 foot strips for two miles on the new 204 foot Stevens superhighway. This thoroughfare is a continuation of Oakland avenue from Detroit through Royal Oak township entering Troy at the Clawson road midway between the Rochester and John R. roads. It ends near Big Beaver.

**Drain Planned**  
A drainage project, planned to drain the east side of Clawson but affecting adjacent parts of the township was the only other public improvement measure of major proportion to be finished during 1928.

The budget for 1928 was \$60,000. This is \$10,000 higher than those of 1926 and 1927 which were both \$50,000. General township maintenance expenses are drawn from this fund. Approximately 45 per cent of the budget was used for roads, Mr. Wattle's said.

### Drainage Project In Township Is Undertaken In Closing Year

#### ADAMS ROAD ON SLATE

An extensive paving program is planned today for Troy township in 1929.

Eight miles of pavement, costing approximately \$320,000, was laid in Troy during 1928. It is announced by Morris Wattle, township supervisor, included in the new pavement now in use is six miles of concrete highway on the Clawson road half of which is in Royal Oak township, four miles on John R. road and one mile on Maple avenue at the east boundary of the township. The costs of this surfacing was shared by the township, the county and the assessment districts affected.

#### New Projects

The improvement of Adams road from the limits of Birmingham to Utica road is one of the paving projects to be made in Troy. Half of Adams road is in Bloomfield Township. Adams avenue will be paved through to

## NEW FRANKLIN HOME

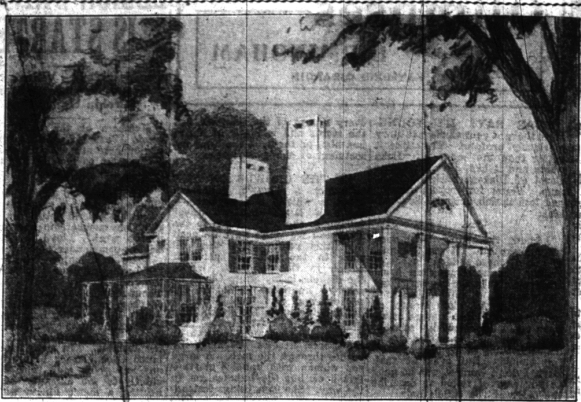

Hickory Hill, a new residence on Wellington drive in Franklin village is occupied today by Mr. and Mrs. William S. Morse formerly of Detroit. Russell Persing of Worman & Moore realtors represented both Mr. and Mrs. Morse and George Wellington Smith in the sale of the home, recently completed. Three acres of

## FRANKLIN

Approximately 60 parents and friends attended the Christmas program Friday, at the Franklin school. Students of the school furnished the program of dialogues, plays and carols.

Miss Evelyn Currin entertained members of the Franklin Girl Scout group at her home last week. Her guests were Misses Nona, Mattie and Fern Fraser, Lucille Facer, Ruth Wood, Gladys Bristol, Wilma Wood, Leone, Doris and Lucille Bingham, and the leader, Miss Florence Bingham.

Miss Doris Bingham is the guest of Mr. and Mrs. Samuel Bingham and family for several days.

Mr. and Mrs. Sam Slade were the guests of their son-in-law and daughter, Mr. and Mrs. Jack Shields of Highland Park, Christmas Day.

Rev. and Mrs. Walter Lube are spending the Christmas holidays at their home in Franklin.

Miss Minnie Allen is the guest

over the holidays of her son, Archie Allen of Williamston.

Mr. and Mrs. Ed Hagerman of Bloomfield Highlands, formerly of Franklin, plan to leave next week for Florida where they will spend the winter.

Mr. and Mrs. John Currin entertained 12 guests at their home on Christmas. The guests were Mr. and Mrs. Russell Pickering, Mr. and Mrs. Ralph Pickering, of White Lake, Mr. and Mrs. Lyman Love and family of North Farmington and Mr. and Mrs. George Pickering.

Miss Margaret Balabanian of Romeo is the guest of Mr. and Mrs. John Currin this week.

Mr. and Mrs. Russell Pickering spent Monday with Mrs. Pickering's parents, Mr. and Mrs. G. S. Bradie at their new home at Silver Lake.

Mr. and Mrs. William Jones and daughter, Marilyn, were the guests, Christmas day of Mr. Jones' mother and father, Mr. and Mrs. A. I. Jones of Clarkson.

Mr. and Mrs. Seba Bristol and family were Christmas guests of the latter's mother and father at Fowlerville.

Mr. and Mrs. J. B. Wood entertained Bert Wood and daughters, Mildred, Charlotte and Wilma for dinner on Christmas.

Mr. and Mrs. William Clemons had as their guest, Mrs. Susan Rayner, Tuesday.

Mr. and Mrs. V. G. Converse, Jr., entertained Mrs. F. P. Reinhart and son and daughter, Douglas and Nancy of Quaron road on Christmas.

## PLAN TO LET NEW HIGH CONTRACTS

Contract for the bids on the construction of the new Hazel Park High School will be awarded as soon as the prices can be checked, it is announced. The board of education opened offers Saturday.

Twenty-two bidders made prices on the building, which will be erected near the Nine-mile road and John R. street. The board met yesterday to check the prices and to consult with the architects, Burrows and Eulich of Detroit, who are studying the bids this week.

## TROY

Mr. and Mrs. H. B. Wattle and as their dinner guests Christmas Day, Mr. and Mrs. R. S. Robinson of Ypsilanti, Mr. and Mrs. Edwin Starr of Royal Oak, Mr. and Mrs. John D. Miller of Birmingham, Mr. and Mrs. Edgar Sells of Detroit, Miss Rhodie Niles of Troy and Joseph Rosnick of Pontiac.

Miss Pauline Harris of Pontiac and Mrs. Oliver and daughter Edna, of Royal Oak, were the guests of Mrs. Marjetta Elliott and daughters, Misses Lucy and Grace, Christmas Day.

A New Year's Eve frolic will be held at the Smith school under the auspices of the Troy Community club.

Mr. and Mrs. Frank Leach were guests of Mr. and Mrs. Fred Benning of Romeo, Tuesday.

Mr. and Mrs. Frank Leonard, who planned to leave this week to spend the remainder of the winter in Florida, will not leave until Jan. 1 because of illness.

Mr. and Mrs. S. S. Creider had as their Christmas guests, Mr. and Mrs. Myers of Auburn Heights.

A large attendance was reported for the Christmas Exercises given Monday at the Troy M. E. church by the Sunday school classes.

Mr. and Mrs. George Mitrott entertained Mrs. Belle Apperwall and son and daughter, Ned and Jessie, at dinner Christmas Day.

Mrs. Charles Wilcox entertained the Ladies' Card club last week.

Mrs. Gertrude Hadden was the guest, Christmas Day, of her father, E. E. Lawrence.

## COUPLE WED AT SOUTHFIELD

Announcement is made today of the marriage Sunday Dec. 16, at the Southfield Methodist Church of Miss Ethel McAllister to Earl W. Nelson, both of Southfield. Rev. Calvin M. Thompson, pastor, officiated. Mr. and Mrs. Thomas C. Carr, also of Southfield, attended them. Mr. and Mrs. Nelson will reside in Southfield.



**We resolve in 1929**

**To:**

- first** —give the kind of service that YOU want and to offer it consistently, courteously and thoughtfully. You may at all times expect this service of us. We urge you to report any variation from this policy.
- second** —meet your needs in supplying only QUALITY merchandise that is thoroughly dependable and which we can guarantee to give maximum service to the user.
- third** —exemplify the progressiveness and growth which has characterized Birmingham in the past and which forebodes to be the continued direction of this splendid village of homes.

We extend greetings to our many friends and customers and wish them the best during 1929. . . .

## Woodward Pharmacy

Greover E. Cook, Ph. G.  
FIRST NATIONAL BANK BUILDING  
PHONE 766 WE DELIVER

# PLYMOUTH PRICE REDUCTION

FULLY EQUIPPED DELIVERED PRICES

	WAS	NOW
ROADSTER	\$745	\$745
COUPE	755	725
2-DOOR SEDAN	770	745
TOURING	765	765
DeLUXE COUPE	805	765
4-DOOR SEDAN	805	765

THE NEW PLYMOUTH FACTORY, producing 20,000 Plymouth cars per month, makes this price reduction possible.

## Shaw Bros., Inc.

110 BROWNELL ST. BIRMINGHAM PHONE 550

**Good Luck!**

MAY health and happiness attend your path during 1928 and for many years after.

**THE BIRMINGHAM HARDWARE**  
Woodward at West Maple

# 1929

## A Happy - Joyful New Year

To All Our Friends . . . . . and to All Our Customers

we acknowledge a sincere gratitude for your support during the past year and sincerely thank you!

## Bird Electric

Phone 90  
111 E. Maple

200,000 SQ. FT. OF FLOOR SPACE

Buildings Owned by Wolverine Mfg. Co., Operating

## WOLVERINE WAREHOUSE STORE

FRANKLIN ROAD AND GRAND TRUNK R. R.  
HAVING ONE OF THE LARGEST STOCKS IN MICHIGAN

### RUGS—LAMPS FURNITURE AT RETAIL

Big Savings—25% to 35%

NO DOWNTOWN STORE—ONE HEADQUARTERS. ONE HANDLING—DIRECT SIDE TRACK TO THESE BUILDINGS. LOOK AROUND IN OTHER STORES, THEN COME AND SEE OUR IMMENSE STOCK AND BIG SAVINGS.

Ample Parking Space Open Till 9 P. M.  
PONTIAC, MICH.