New Year's Day is but the first day of another calendar year. Actually, there is no line of demarkation between December 31 and January 1; time is no part of Eternity.

The Birmingham Eccentric

28 PAGES, PART 1

FIFTY-FIRST YEAR—NO. 36 BIRMINGHAM, OAKLAND COUNTY, MICHIGAN, THURSDAY, DECEMBER 20, 1928. $1.50 PER YEAR—SINGLE COPIES 5c

WOMAN DEFIES GLOVED THUGS

Refuses To Yield Diamonds To 'Gloved Robbers' Who Tie Husband, Clerk

Defiance in the face of guns wielded by two bandits saved valuable diamonds and a purse containing $100 for Mrs. David Fitch, Friday noon, when the clothing store owned by her husband in the Wabeek building was held up. The thugs escaped with $55 taken from the cash drawer.

While one "gloved bandit" tied Fitch and Charles Art, store manager, with heavy rope in the rear of the store, the other demanded rings worn by Mrs. Fitch.

"Give them to me or I'll shoot," he said. "Go ahead and shoot. I wont give them to you," she calmly replied.

The bandit attempted to take them from her fingers but left to aid his companion who was tussling with Fitch who had seized a cane and knocked the gun from his hand.

The two subdued the store owner and tied him and Art with heavy rope. One of the bandits stood guard over the trio while the other hurriedly looted the store, taking the cash and jewelry from a showcase.

They escaped through the front door when a man delivering a package attempted to enter through the rear. With the aid of his wife, Fitch freed himself and went in pursuit. The bandits are believed to have made their escape in an auto.

Both were in their early thirties and were well dressed, Fitch said.

They entered asking for neckwear and remained a half hour examining the stock before all other customers left. Then Mrs. Fitch started to leave for the bank.

One of the thugs, who had been sitting near the window, stepped in front of her, flourishing a revolver.

"Wait a minute," he said. "I want some of those rings."

She believed the man intoxicated and did not notice the automatic. She called and her husband who attempted to reach her. The other thug forced him back with a gun.

Neither bandit removed his gloves during the long wait in the store. This attracted suspicion of Art who thought it strange they examined the quality of goods without first removing their gloves.

When Fitch freed himself he called police who scoured the neighborhood without avail. None of the many pedestrians passing the store at the time was aware of the hold-up.

TWO PLAINCLOTHES MEN ADDED AFTER ROBBERY

Two plainclothes policemen are on duty here today following the robbery of the David Fitch store in an effort to prevent further holdups, it is announced by Chief of Police James Anderson.

Henry Timm, 200 Merrill street, and Robert Appell, Big Beaver road, were placed on duty Saturday. They will probably be added to the regular squad after Jan. 1, Chief Anderson said.

They are the first plainclothes officers on the village force.

ELECTED

RUSSELL GORE

Mr. Gore will complete the unexpired term of Earl G. Potter on the Birmingham library board, following his election by the village commission. Mr. Gore lives on Yorkshire road and is a Detroit newspaperman.

Village Writers To Have Chance At Publication

Most everyone has the impulse to write but few persons are given the opportunity to have their writing published. So The Eccentric is to give them that chance.

One page—or more, if necessary—of the issue of Jan. 17 will be given over to the people of Birmingham and its environs.

The Eccentric invites contributions of all sorts on that day especially articles that will be of interest or entertainment to others in the village.

Do you have some pet notion about gardening? Have you a short poem somewhere you have always thought well of? Has that short story been awaiting publication? Do you want to tell about people you have met or places you have seen in Birmingham that attracted your attention? Is there this idea on literature or that idea on art or business? Are there problems you would like opinions of others on?

These are merely a few suggestions.

The impulse to write is a natural one and the plan to devote a portion of the Jan. 17 issue of this newspaper is one that should give the impulse an outlet.

While an attempt will be made to publish everything submitted, The Eccentric, naturally, reserves the right to pass on the articles. Because space is evdected to be limited on that day, articles must be kept to less than 1,000 words. No manuscripts will be returned unless accompanied by an addressed envelope. Contributors are asked to sign their names, but this is not absolutely necessary. All articles must be received at the office not later than Jan. 10.

If it is possible to have the manuscripts typed, please do so and have double spacing. Otherwise, please make the writing as legible as possible, allow plenty of space between lines and use only one side of the paper.

STORES TO STAY OPEN ON CHRISTMAS EVE

Stores in Birmingham will remain open until 10 p. m. Christmas Eve, according to announcement today by owners. They also are remaining open evenings this week to enable persons to complete their Christmas shopping. On Christmas Day, all drug stores in the village will close at 1 p. m. and remain closed until the next morning. This plan was agreed upon, following the custom in Birmingham, so employes could have the day for themselves. Officials of the Western Union Telegraph announced the office on east Maple avenue will remain open until midnight from Dec. 22 to Dec. 26 inclusive and from Dec. 29 to Jan. 2 inclusive.

VICTIM NABS DRUNK DRIVER

Chase Started In Royal Oak After Accident Ends In Woodward Ave. Here

John Cookson, 50 years old, is in the Oakland County jail today following a 50 day sentence imposed by Justice Floyd S. Buck on charges of drunk driving.

He was nabbed Monday night after a chase from Catalpa drive in Royal Oak by Kenneth J. Avery, of Detroit, driver of another machine, after a collision.

Avery said he had stopped for a traffic light when Cookson's auto struck his from the rear, damaging it. Cookson proceeded to Birmingham with Avery in pursuit, the latter testified. They met at Woodward and Brown streets where they tusseled until police arrived. Cookson was kept in jail overnight.

He pleaded guilty and took the jail sentence rather than the alternative of a $100 fine.

Pleading guilty to charges of driving drunk, W. A. Colwell, 26 Summit street, Pontiac, Thursday, paid a fine of $100 to Justice Malcolm Hunt.

The man was arrested by Patrolman Frank Williams.

FIRE PERILS HOME IN HILLS

Serious damage from burning oil on the basement floor near a furnace in the home of Gordon Mendelsoln on East Long Lake road was prevented by Birmingham firemen who responded, Tuesday, to a call at 3:15 p. m. A general alarm was sounded and truck No. 2 went out of the fire hall. No damage was caused from the blaze, the firemen report.

INFLUENZA HERE IS MILD

Only 54 Cases Reported To Health Office; Precautions Taken

While the "flu," which is traveling to various communities in the country visited Birmingham this week, it is not serious, Dr. A. W. Newitt, health officer said.

"The village has a reasonable amount of it but the infection this year is of a mild nature and there is no cause for alarm," he said. "So far, no cases of pneumonia following an attack have been reported to the health office."

Rumours that the village schools will close because of the prevalence of "flu" were denied by Dr. Newitt who said no such action was contemplated. The annual Christmas vacation starts in the schools tomorrow and the pupils were under surveillance for symptoms.

Only 54 cases had been reported to the health office before closing time yesterday afternoon. All cases were asked to be reported Saturday. On that day there were 11 reported, Monday there were 13, Tuesday had 10 and yesterday 8. Twelve cases were reported without the days being specified.

It is of a different nature than the influenza of 1918 and 1920, Dr. Newitt said. The attacks last only two or three days and do not have serious consequences.

Advice Given

It is characterized this year by the suddenness of its onset. The victim is taken with chills and a temperature. This is followed by severe aches throughout the body.

Dr. Newitt's advice is for the patient to go to bed at the first signs and consult a physician. Sleep and rest are recommended as a possible preventative.

Records in the health office show that children of the village

(Concluded on Page 3)

NEWITT URGES REPORT ON ALL CASES AT ONCE

All cases of influenza are required by law to be reported to the health department immediately, according to Dr. A. W. Newitt, health officer. "This is the only way in which the department can keep in touch with the situation," he said. "The co-operation of the people of Birmingham is urged in this matter and whenever there is any suspicion of influenza, the health department in the municipal building should be notified. It may be reached by telephone 1230."

NEW YEARS EDITION OF ECCENTRIC FRIDAY

The next issue of The Birmingham Eccentric will appear Friday morning Dec. 28. This is decided upon because of Christmas Day falling on next Tuesday. Work will be suspended Saturday at noon and resumed Wednesday so employes may have the holidays free.

U. OF M. 'PROF' SPEAKS TODAY

Slosson On League Of Nations Program At Baldwin High School

Prof. Preston Slosson, of the University of Michigan is lecturing here today at 8 p. m. in the senior session room on the second floor of the Baldwin High School on the relation of feudal history to world politics.

Added interest is shown today in the course in World Politics which is being held in Birmingham, Royal Oak and Ferndale under the sponsorship of the League of Nations association.

Professor Slosson has chosen as his subject for tonight's address, "Nations in the Making."

Nations today, and the relationships between them, can only be judged fairly if viewed in the light of the past, he says. Looking backward through the centuries, aided by the trained eye of an eminent historian, we are enabled to see, as if in a panorama, the rise and fall of kings and dictators, City States and Nations. Summarized in an interesting and intelligent manner, we can follow the course of evolution and progress from feudal courts to the great nations we see today. It is this historic panorama which will be presented by Professor Slosson.

Professor Slosson will point out the significant factors in history which are molding international policies today. He is ably equipped to make such a survey. For a number of years he was on the editorial staff of the "Independent Magazine" and later was attached to the Commission to Negotiate the Peace following the World War. He is credited with numerous articles on historical subjects and on modern international problems and is one of the most popular lecturers at the University of Michigan.

The course in "World Politics" is being given throughout Michigan and aims to present a dispassionate survey of every phase of international relationships in a non-technical way. Men and women are eligible to register in the course for which no definite charge

(Concluded on Page 2)

'SIX PROBLEM' PLAN BACKED

Villagers Offer Services To Commission In Studying Issues

Two men appeared before the commission Monday night and offered their services on the committees to be appointed to study the "six Problems" facing the village that were pointed out by President H. T. Ellerby. They are E. H. Tillotson, president of the Birmingham Real Estate board and Thomas Parker, of Aspen road.

Mr. Tillotson said he was interested in the problem of sewage disposal and it was indicated by the board he will be on that committee. Mr. Parker is expected to be named to the group studying revision of the ordinances or the village character.

Mr. Tillotson is a graduate civil engineer and Mr. Parker a practicing attorney.

Their appearance was in response to a request by President Ellerby for volunteers to aid the commission in disposing of considerable work this winter. Besides the sewage, ordinance and charter problems, it is planned to determine the solution of water supply, and the financial plan and building code.

WEATHERMAN'S GUESS FAVORS WHITE YULE

Will villagers awaken to a white Christmas morning?

The question is asked the weatherman again this year, and, according to him, chances are good for a white holiday.

If the cold weather and snow flurries of the past week continue, Birmingham may be settled beneath a blanket of snow when Christmas morning comes around.

During the past week the constant rain fall followed by sudden cold has left coatings of ice on the streets. Roads in the country are reported to be deeply rutted by rain and frozen, until driving has become difficult.

The temperature fell to below freezing Monday night and has remained low throughout the week.

As conditions are now, a white Christmas seems to be in order, and the village's "younger set" may have an opportunity to try out the new sleds and skis before they are a day older.

NIGHT CLASSES END SEMESTER

Birmingham's public night school closes its first semester of activity tonight with the exception of Rolla J. Coryell's classes in landscape gardening. The latter will continue to meet weekly.

"Night school has been far more successful than we had hoped," Clarence Vliet, superintendent of schools said. "Approximately 100 persons registered and of that number very few have dropped out," he said.

A tentative date of Feb. 5 has been set for the reopening of the classes.

"Similar courses will be conducted during the second semester," Mr. Vliet said, "and any who are interested, even though not in attendance during the first semester, are asked to join."

HEADS CLUB

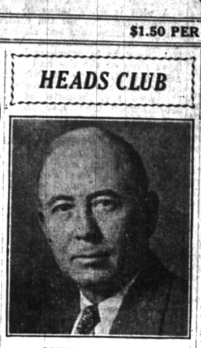

JOHN C. LAWSON

Mr. Lawson was elected president of the Birmingham Exchange club to succeed Robert R. Allen. He takes office Jan. 1.

WORK STARTED ON NEW LIGHTS

Installation Of Ornamental Poles Along Woodward Is Under Way

New lamp posts are being erected today along Woodward avenue.

The new type which was authorized by the commission is of ornamental pendant type, 24 feet in height. Each of the posts, to be spaced 100 feet apart on both sides of Woodward avenue from Lincoln avenue to Oak street, will carry bulbs furnishing a 1,500 watt light. The posts are set in a concrete base.

Thirty of the poles have been delivered and the remainder expected by Jan. 15, according to Village Manager James W. Parry. The new street lights are being set only where the pavement is completed. Others will be erected following the completion of the widening.

The work follows signing a contract by the village with the Detroit Edison company payment for which is arranged on a monthly basis.

RENUMBERING GIVEN APPROVAL

Commission Puts O. K. On New System To Be Invoked on Village Streets

The village commission Monday night approved the plan of renumbering the buildings on all streets in Birmingham and work is going ahead today in the office of H. H. Corson, village engineer.

All numbers are expected to be planned by Jan. 15, Corson said. The work will cost the village approximately $1,000.

T. C. Hoteling, assistant postmaster, told the board considerable confusion is arising from the haphazard manner in which buildings are numbered today. The same complaint has been received by Manager James W. Parry from both the fire and police departments.

Whether the village will supply the new numbers or ask the property owners to furnish the plates is to be decided at a later date.

MANY TO HAVE MERRY YULE

Organizations Unite To Assure Spread Of Christmas Spirit

With Christmas still four days away members of the Community House board report co-operation in their Christmas charity work from practically all of the village organizations.

"Our suggestion that the Community House be used as a clearing house for any charity work of village organizations has met with much approval," Mrs. Charles J. Shain, president of the House board said.

"Everywhere there is generosity and although we have already heard from practically all of the organizations, daily we receive offers from individuals," she said.

Mrs. Alice Haldane, police woman, and Miss Mary Clark Griffith, hostess of the House, and Miss Emma Christensen, school nurse, have done most of the investigating and case work.

"Although conditions seem to be more prosperous this year, there are some very needy cases in the outlying districts," Miss Griffith said.

"We have no definite idea of the number of baskets to be distributed this year as calls come hourly but it is probable that about 60 will be sent out." Last year the Community House distributed 66 baskets of food, clothing and toys.

Concluding preparations are being arranged today for the charity dance of the Metropolitan club tomorrow night at the I. O. O. F. hall on Pierce street.

Members of the group are selling 500 tickets the proceeds of which will be used for benefiting the needy at Christmas.

More than $200 has already been turned from the ticket sale to Patrolman William Green, dance chairman. Reports have been made from only a few of the members and at least a $100 is still believed to be out. A check on the profits of the dance will not be made until afterwards.

This final venture of the Metropolitan club is expected to raise the philanthropic fund over $1,000. The sale of newspapers a week ago netted over $60.

In addition to a Detroit orchestra, musical entertainment will be furnished at the dance by Harold Kean, Birmingham blind radio singer, and Joe Purvis, Birmingham tenor.

Many merchants have offered supplies to the Community House, Miss Griffith reported, and members of the Bluebirds, Y. M. C. A. and Girl Reserves have offered their services in putting up baskets and delivering them.

Already the Community House has received charity offers from the following: Christ Church Auxiliary, the Gift Service of Christ Church, Bloomfield Hills School, Business and Professional Women, Girl Reserves, Lions, Presbyterian Sunday School, St. James Church, Queen Esther group of the First Methodist Church, Present Day Club, Exchange Club, Vacation Bible School of the Methodist Church, Woman's Civic League, Metropolitan Club, Woman's Literary Club, Boy Scouts, American Legion, American Legion Auxiliary, Eastern Star, Pythian Sisters, Telephone operators, Presbyterian Church Society and Friendly Indians.

Many individuals have also made offers of baskets, services or money.

Birmingham Rotarians, mindful of the fact that a great many crippled children in Oakland County may receive scant remembrances at Christmas time, this week distributed presents to 15 kiddies, located in various portions of the county north of here, exclusive of Pontiac.

Under the leadership of David Ladd, chairman of the club's committee on crippled children, and Miss Leola B. Jacques, county physio-therapist for crippled children, seven local Rotarians have undertaken the task of making the distribution; they include Clarence Vliet, Rev. Floyd Logee, H. J. Lamet, Frank Cousens, Robert Y. Ford, Harry J. Hammelef, and Charles G. Parks; Mrs. Parks, also, is helping.

New gifts, including toys, candy, dolls, and Christmas trees, comprise the list of gifts. Children as far north as Holly and Ortonville are listed for remembrance, said Mr. Ladd.

LIBRARY BACK ON OLD BASIS

The Baldwin Library will again operate under the half mill tax plan, it was announced to the village commission in a letter from the library board Monday night.

Because of the opening of the new library building last year and the increasing expenses, the board was allowed a budget of $12,000 from the village. The original plan of operating on one half mill of each dollar on assessment in Birmingham will be adherred to.

STORES SHOWING MANY GIFTS FOR LAST MINUTE SHOPPERS

By DOROTHY E. WILLIAMS

Three more days and then . . . bing, just like that . . . it will be Christmas and these weeks of shopping will be well repaid when you see the pleasure as eager persons tear open their gifts and chorus, "Exactly what I wanted."

But it's only natural that in these hurried days there are a few "exactly what I wanted" gifts you have put off until the last minute.

If it's because you don't know what to get those persons, your gift problem is easily solved and there is no need to leave Birmingham, either.

And maybe if the days of shopping have reduced those finances a good bit and those last gifts have to be bought for a song, get out your music and start singing. There are plenty of novelties to be had at low prices.

If it's a young boy you are shopping for, how about a hockey stick for $1 or skiis priced from $1.50 up? And don't forget that their are clamp skates to be had for $2.50 and shoe skates as low as $6.

Does He Ride?

Or supposing he is a bit older, and something of a horseman, string riding gloves at $3.50 are said to be in vogue, or most attractive crops, either the real thing or as stock pins, at very reasonable figures.

Tie racks are going like hot cakes this year, one shop keeper reports, with tooled and pig skin racks priced at $3.50.

And now for the older man. Smoking things seem to be the solution. Lighters are to be had at varying prices as well as all sorts of ash trays and tobacco jars.

Electricity marks even toys for the children. There are tiny electrical stoves priced from $5 to $25 and steam engines for $11. Or if you are looking for an inexpensive gift for a youngster, how about a pair of bedroom slippers priced as low as $2.50.

You say your problem is a very particular young lady? Here's the thing. Buckles for her slippers, cutsel or rhinestone priced from $10 to $18.50. And they are even more in vogue this year than last, too.

There's another suggestion for milady, be she young or old. There are some very smart bedroom slippers in black crepe de chine to be had for $5 and some in patent leather for $4.50.

And if she is a party-ish person there are those cunning party bags as low as $5.50, or an unusual selection of flowers. Flowers for dresses, flowers for coats, any type with a price range from 75 cents to $7.50. If it's violets she craves, they may be had, imported ones, too, for $4.50.

For The Co-Ed

Everything that's truly lovely for Christmas seems designed for one of those young persons who

(Concluded on Page 3)

NEW CHURCH OPENS SUNDAY

With Christmas Sunday, Dec. 23, set as the day for the opening of the new Baptist Church, on Willetts street, work on the building is being rushed today.

Although the regular auditorium and several of the class rooms will not be completed for the opening, it will be possible to hold the Christmas service in the new church, Rev. David Leon Woodward, pastor announced.

The lower auditorium, which has a seating capacity of 400, is to be used for the regular services until the other auditorium is completed, Mr. Woodward said.

The educational section of the church, in the left wing, will be completed for the Bible School Sunday at 10 a. m., it is expected. The young people will meet there Sunday for their hour at 6:30 p. m. also.

A sermon treating the spirit of Christmas will be delivered by Mr. Woodward at 11:15. Special Christmas music is also being planned, with a cantata sung by the choir, featuring the evening service at 7:30 p. m.

The church is of Gothic architecture and was constructed at a cost of approximately $165,000, by Bartholomae Sons & company of Detroit.

The exterior is of Indian limestone combined with buff brick. High windows of old American color of a dark gold color accentuate the colonial style of the walls.

Within, Gothic arches and massive beams, hewn from Douglas firtrees, carry out the architectural scheme. Indiana limestone combined with duro stone finish the walls of the interior, and throughout the structure the woodwork is left in a natural state, darkened slightly with a stain. Everywhere the Gothic atmosphere is maintained, with a nicety of structure and architecture.

The United Presbyterian Church Christmas services will be held at 11:45 a. m., Sunday, the time of the regular morning worship. This follows Bible school at 10 a. m. Friday at 7:30 p. m. a Christmas entertainment is planned for the members and friends.

No evening service will be held Sunday. Rev. Henry S. Evans suggests that as many as find it possible attend the first evening service at the new Baptist church.

MOTHER FOLLOWS SON TO DEATH

Mrs. Earl Gaskill Succumbs One Month To Day After Boy

Mrs. Isabel C. Gaskill, 24 years old, of 904 Frank street, is to be buried Friday in Greenwood cemetery. Funeral services will be held at 2 p. m. at the Bell's Home for Funerals, with Rev. Robert M. Atkins, pastor of the First Methodist Church, officiating.

Mrs. Gaskill died Tuesday at St. Joseph's Mercy Hospital, Pontiac.

For five years she has been a resident of Birmingham, coming here shortly after her marriage to Earl E. Gaskill, manager of the Miner Grocery company. Before

(Concluded on Page 3)

CAROLERS TO START 'ROUNDS' FROM VILLAGE CHRISTMAS TREE

Final preparations are being made today by members of the Metropolitan club for community Christmas tree, the first one in the history of the village, Charles Jones, president of the association announced.

Previously the small permanent Christmas tree on the lawn of the Community House has served for any Yule activities in the village. The small tree will again be lighted this year.

The Metropolitan tree, which is to be lighted and decorated is to be located on the lot south of the Community House and is to be the rendezvous for carolers, who will gather around the tree at 7 p. m. Christmas eve to sing.

Open house is to be observed at the Community House throughout the day with members of the Community Arts Association assisting Miss Mary Clark Griffith as hostess. Decoration of the House is also to be in the hands of the Community Arts association.

In the evening luncheon is to be served to the Metropolitan club and the carolers and to all visitors.

"The open house is to encourage a spirit of fellowship on Christmas Day and all villagers are urged to drop in," Miss Griffith said. "We expect to receive double the number of last year's visits," she said.

Mrs. John Gilary, Mrs. Robert Grindley and Mrs. Charles Shain comprise a committee in charge of the carolers.

Girl Reserves, an organization of high school girls, have again volunteered their services and

(Concluded on Page 2)

CHURCHES OBSERVE CHRISTMAS WITH MANY SPECIAL SERVICES

Christmas sermons and music will mark the services in Birmingham churches Sunday.

In all the village churches the Christmas theme of the nativity is to be observed in sermon and music, with contatas and Christmas pageants in connection with evening services.

There will be a baptism of infants at 9:45 a. m. at the Methodist Episcopal Church, Rev. Robert Marcus Atkins, pastor, and at 11 a. m. the Christmas sermon will be delivered followed by a reception to members.

A cantata, "Morn of Glory," by Pease will feature the evening service. The combined choirs of the Grace Methodist Episcopal Church, of Detroit, and the Birmingham church under the direction of E. R. Edwards, will present the number. Miss Mildred Green will accompany them on the organ.

Holy communion will be held at 8 a. m. at the St. James Episcopal Church with morning prayer and sermon at 11 a. m. by Rev. Warner L. Forsyth, rector. At 7 p. m. a nativity play is to be given.

The morning Christmas service will open the new Baptist Church, Rev. David Leon Woodward, pastor announced. "The Hope of the World," a Christmas cantata, is to be given in connection with the evening service.

At the Southfield Methodist Church, Rev. Calvin M. Thompson will observe the holy day with a sermon, "The Starless Christmas."

A boy's choir of 25 voices combining with a men's choir of 25 voices, under the direction of H. Dean Yocum, will sing Christmas music at the services at 11 a. m. at the First Presbyterian Church.

A Children's Christmas Service at 7 p. m. this Christmas Eve will feature the Christmas worship at the Redeemer Lutheran Church. On Sunday Rev. R. E. Scaer will preach a special Christmas sermon.

Midnight mass will be celebrated as usual by Father William Ryan at the Chapel of the Holy Name.

At Christ Church, Cranbrook a carillon recital and the singing of carols by the choir will precede the midnight mass at 11:30 Christmas eve.

A Christmas service will be held at 11 a. m. on Christmas Day with Rev. W. Hamilton Aulenbach, assistant rector, in charge.

R. H. LOTTNER, THE FURRIER, No. 6 CASS AV., CORNER HURON AV., PONTIAC, MICH.

We are prepared to take care of all your fur work. We do glazing on furriers process. Any job you may bring to my shop, I will pay your transportation. Phone Pontiac 5125. 36

RENTAL

FURNISHED HOUSE, 6 rooms on one floor; modern, fireplace, garage, central location. $75.00 to May 1. Adquite.

J. B. HOWARTH & SON

First National Bank Bldg.

Formerly Whitehead & Standart Co.

Real Estate Insurance

Adv. 35 tf.

Buy your life insurance from L. W. Porter, P. O. Box 24, phone 1288. Adv.35tf