

Classified Ads

UNDER THIS HEADING—"For Sale," "For Rent," Etc., cash per word, 1 1/2c; for each consecutive insertion of same ad, 1c per word—minimum ten cents extra for each ad not paid in advance. All copy must be in by Wednesday, 6:00 p. m., of each week, to be inserted. Our Telephone Numbers are 11 and 12.

HELP-WANTED—MALE
 MEN—Shoe dealers for men who work in every trade. Fit and wear guaranteed. Picked at real savings. See them. **Morgan Shoe Service, 410 E. 11th St., Birmingham, Ala.**

AUTOMOBILE SALESMAN
 A good proposition and an opportunity for you to make plenty of money selling our line of Willys-Knight & Whippet passenger cars consisting of 19 different models besides the delivery cars and trucks with a price range of \$1500.00 to \$2500.00. See Mr. Mason at once. **ARTHUR T. STONE & CO., 22 1/2 563 North Woodward Ave., Phone 1310**

WANTED—Boy to work in drug store. Apply **Shain's W. Maple Ave., 52**

SITUATIONS WANTED—MALE
ARTISTIC Repairs and cleans. Will specialize in the Old fashioned kind. **Box 217, 1742 1/2**

SITUATIONS WANTED—FEMALE
WANTED Family washings to do at home. **Box 217, 1742 1/2**

If You

- want something to sell
- want to buy something
- need a house, or just a room
- have a house to rent, or a room to rent
- need an office, or want a tenant for one
- lost something, or want to return something
- want to work, or someone to work for

We Know We Can Help You Thru Our Classified Ads.

Phone 11 and a courteous young lady will take your order.

THE BIRMINGHAM ECCENTRIC

The Town that Time Forgot

It is not so much that the rolling hills lift you up so high that you may look far over town and country. It is not even the seemingly sunny sunshine, the free sweet air, or the charm of gurgled old fruit trees with their promises of blossoming glory, that is drawing so many nowadays to Franklin Village. The urge that none may turn *trivia* more the haunting spell of by-gone days that hangs forever over this sleepy valley. Here *dawns* a little white village untouched by the drab hand of city makers, a setting for homes that recall the days when homes were homes indeed. . . . Franklin Village . . . "The Town that Time Forgot."

Franklin Village

GEORGE WELLINGTON SMITH - Developer
 Address: FRANKLIN VILLAGE, BIRMINGHAM

187 1/2
 187 1/2
 187 1/2

HIRSCHFIELD BEAUTY SALON

1540 WASHINGTON BLVD., PHONE CA. 8145
 6TH FLOOR WASHINGTON ARCADE BLDG. DETROIT

HIRSCHFIELD PERMANENT WAVES

THIS COUPON WORTH \$2.50

Hirschfield "Permanents" do not cut head and hair texture. Always satisfy. Use this coupon during April, and save 25%.

FOR SALE—Small, white ice box. Call Birmingham 3393. 52

GAS stove, dining room suite, beds. Call 1627. 52

GAS stove in good condition, has been used 2 years. Phone Ric. 103. 52

BEAUTIFUL Weber Player Piano, sewing machine, antique chair, old wall paper, bedroom suite. 227 E. Maple Ave. 52

ENGLISH tapestry silk chair, mahogany secretary, brocade locker, lamp, Victorian style desk, Art. Lamps, bed, dresser, olive green bedroom suite, mahogany dining room suite. 146 E. Maple Ave. 52

FOR SALE—AUTOMOBILES
FORD, 1927 1-ton truck, 6 overdrive tires, 1400 cc. body. Privately owned. 52

FOR SALE—REAL ESTATE
MODERN, 7-room home, good condition. Lot 425122 beautifully landscaped. Call 1212 afternoon or evening 1910. 51

FOR SALE—REAL ESTATE
MODERN, 7-room home, good condition. Lot 425122 beautifully landscaped. Call 1212 afternoon or evening 1910. 51

FOR SALE—REAL ESTATE
MODERN, 7-room home, good condition. Lot 425122 beautifully landscaped. Call 1212 afternoon or evening 1910. 51

FOR SALE—REAL ESTATE
MODERN, 7-room home, good condition. Lot 425122 beautifully landscaped. Call 1212 afternoon or evening 1910. 51

FOR SALE—REAL ESTATE
MODERN, 7-room home, good condition. Lot 425122 beautifully landscaped. Call 1212 afternoon or evening 1910. 51

FOR SALE—REAL ESTATE
MODERN, 7-room home, good condition. Lot 425122 beautifully landscaped. Call 1212 afternoon or evening 1910. 51

FOR SALE—REAL ESTATE
MODERN, 7-room home, good condition. Lot 425122 beautifully landscaped. Call 1212 afternoon or evening 1910. 51

FOR SALE—REAL ESTATE
MODERN, 7-room home, good condition. Lot 425122 beautifully landscaped. Call 1212 afternoon or evening 1910. 51

FOR SALE—REAL ESTATE
MODERN, 7-room home, good condition. Lot 425122 beautifully landscaped. Call 1212 afternoon or evening 1910. 51

FOR SALE—REAL ESTATE
MODERN, 7-room home, good condition. Lot 425122 beautifully landscaped. Call 1212 afternoon or evening 1910. 51

FOR SALE—REAL ESTATE
MODERN, 7-room home, good condition. Lot 425122 beautifully landscaped. Call 1212 afternoon or evening 1910. 51

FOR SALE—REAL ESTATE
MODERN, 7-room home, good condition. Lot 425122 beautifully landscaped. Call 1212 afternoon or evening 1910. 51

FOR SALE—REAL ESTATE
MODERN, 7-room home, good condition. Lot 425122 beautifully landscaped. Call 1212 afternoon or evening 1910. 51

FOR SALE—REAL ESTATE
MODERN, 7-room home, good condition. Lot 425122 beautifully landscaped. Call 1212 afternoon or evening 1910. 51

SOCIETY

YPSI CLUB TO GIVE COMEDY

Grade of State Normal College Ready For Show To Be Presented in Ypsilanti

Birmingham members of the Ypsi club, composed of graduates from the Michigan State Normal College at Ypsilanti are to give the comedy, "The Goose Hangs High" April 30. The show will be presented in Ypsilanti.

Those in the cast are: W. S. Toothacker, Wynn B. Easterday, Keith Tarrant, Virginia Hays, John Berkman, Elmer Waterman, Isabel Forman, A. L. VanWinkle, Clarence Vliet, Clark Hallack, Mayme Binkie, Dorothy Dutton and Melvin C. Hart.

The play has just finished a run at the Bonstelle Playhouse in Detroit. The spectacle of a play wherein dignified school-teachers assume comic roles is sure to draw a crowd, a good number is expected.

The play will be presented in the High School auditorium. Tickets this week, as the majority of teachers are away, may be purchased at Hallor's grocery, and after this week from any member of the club.

Miss Suzanne House, daughter of George W. House of Linc Road, returned to Bennett school last Thursday at the close of her vacation.

Miss Rosemary and Miss Josephine Braun, daughters of Mr. and Mrs. Joseph A. Braun of the Hills are expected home Saturday from Palm Hall where they are students. Their stay will last about 10 days.

Miss Josephine Walker of New York, formerly of Detroit, has been the guest of her son Hamilton H. Patterson at his new home in Bloomfield Hills, left Monday for New York.

Donald Judd Buell, of Baldwin Avenue, was honored last Friday evening by a dinner given by his parents Mr. and Mrs. Charles H. Buell, at their home on Connecticut avenue, Detroit, on occasion of his birthday anniversary.

Mrs. Harry L. Wallace and her daughters, the Misses Elizabeth and Ella, returned last Saturday from Troy, S. C., where they spent the first two weeks.

Mrs. Warren Pease, Jr. of Bloomfield Hills, who is giving a series of luncheons at her home, entertained at a luncheon and dinner yesterday.

Mrs. H. Erickson, of Harmon Avenue, who was operating an appetitizers in a Detroit hospital March 13, returned to her home here Thursday last week in an improved condition.

Rev. F. E. Logee and family are returning today from Ashland and Mansfield, Ohio, where Mrs. Logee and children, Emerson and Maria, have been spending the Easter vacation with Mrs. Logee's mother and sister, Mrs. John Sheerer and Mrs. C. H. Workman.

Frederick Richel Linton III returns Sunday from Pennsylvania University after spending the Easter vacation at the home of his parents, Mr. and Mrs. George Linton. Mrs. George Linton entertained 14 guests at a tea in her home last Sunday evening.

MUSICAL POSTPONES MADRIGAL PROGRAM

The Ypsilanti Madrigal Singers, under the direction of Frederick Alexander, have been forced to postpone their appearance here until May 4 when they will give a concert at the Player's here under the auspices of the Birmingham Thursday Musical Society. Tickets may be obtained from Mrs. John Gilray, Dorchester road.

Mrs. Edith Benson, who has been the guest of Mrs. George Linton, left yesterday for her home in Saskatchewan, Canada.

An Invitation

To the women and girls of Birmingham and vicinity we extend a cordial invitation to visit our toilet goods department. Our professional knowledge of toilet goods enables us to give you intelligent advice on this class of merchandise. We study each customer's needs and recommend the article that is most desirable. A pleased customer—always. That's our policy.

Important—Please Note

By special arrangement, we are privileged to offer, for a limited time only, one package free with the purchase of any two of "P D & Co" Superior Toilet Requisites. This quality line includes Vanishing Cream, Tooth Paste, Cold Cream, Almond Cream, and Tar Shampoo. Your chance to secure \$1.50 value for \$1.00. Don't miss this opportunity.

Woodward Pharmacy

GROVER E. COOK, PH. D.
 NATIONAL BANK BLDG.
 JUST PHONE 766 WE DELIVER

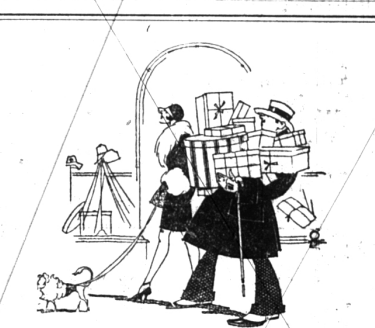

A Permanent Pleasure

SO many forms of shopping give the woman buyer pleasure at the time of purchase only. The article bought is attractive superficially and has only an ephemeral appeal. Later, the purchase may be regretted. But when Mrs. LaBelle and I buy for future selling, we reconcile our impulses with the idea of PERMANENT pleasure to our customers.

Mrs. Frank L. Bromley gave a luncheon for her French conversation class Wednesday, at her home, "Uplands."

Mrs. Warner Forreth and children left last night for a month's visit in Newport, Ark.

Mrs. and Mrs. John B. Taylor of Madison avenue returned here last Tuesday from a winter in Newport, R. I.

Mrs. Arthur Halgren of Lakewood drive spoke on the purchase of the new Community House to women gathered at a tea given by the Delphian Society Wednesday at the Baldwin Public Library.

NEW ARRIVALS—

- Modernistic Lamps
- Unusual Shades
- Ruba Rombic Glass
- Charming New Wrapping Papers
- Greeting Cards That Are Different

La Belle's Bookstore

125 WEST MAPLE PHONE 1223

Bloomfield Hills

Eastover—
 One to three-acre parcels of beautiful, rolling, wooded sections.

Chelmsleigh—
 "The Aristocrat of Bloomfield Hills Residence Communities" Wooded and rolling, estates average over two acres.

Bloomfield Village—
 Fully improved 75 to 100-foot building sites along winding driveway.

WHERE EXCLUSIVENESS ENDURES

People Move—Homes Don't!

When you are making decisions about the home you will buy or build—give most careful thought to Neighborhood. What will it be five or ten years from today?

You've seen what happens when undesirable elements are allowed to invade a once-desirable neighborhood. The particular families move. But their homes can't move with them! Why buy or build an attractive home—then be forced to leave it?

In the Judson Bradway properties, residences are permanently desirable because they are forever protected by Judson Bradway's "Use and Building Agreement." The exclusiveness of homes in Bloomfield Village, Eastover, Chelmsleigh, is assured, not for a single generation, but forever.

You will be surprised at the low prices of homesites and homes in Bloomfield Village—the residence community just west and north of Birmingham, where Bloomfield Hills began. For information—Randolph 9700

Judson Bradway Co. Realtors

533 MAJESTIC BLDG. BIRMINGHAM PHONE 38
 DETROIT RANDOLPH 9700 318 S. WOODWARD AVE.

Branch offices in Bloomfield Village, Eastover, and Chelmsleigh are open on Saturday afternoon and after 2 P. M. on Sunday

Woodward Pharmacy

GROVER E. COOK, PH. D.
 NATIONAL BANK BLDG.
 JUST PHONE 766 WE DELIVER

Tell Your Merchant You Saw His Advertisement in THE BIRMINGHAM ECCENTRIC