Annual Report

BLOOMFIELD TOWNSHIP
Year Ending March 26, 1927.

(Continued from preceding page)

Aug. 3, 1926, Order No. 142. The Detroit Edison Co. Township lights 769.50
Aug. 3, 1926, Order No. 143. Wilson Drug Co. For ink ..... .55
Aug. 6, 1926, Order No. 144. The Detroit Edison Co. Bill June Aug. 16, 1926 ..... .67
Aug. 13, 1926, Order No. 145. J. V. Bayley. Exp. trip to Lansing for Plat 9.75
Aug. 13, 1926, Order No. 146. M. D. Wilson. Sal sect. 60.00
Aug. 13, 1926, Order No. 147. R. Y. Moore. Sal. sect. 150.00
Aug. 13, 1926, Order No. 148. J. E. Wilson. Sal. sect. 96.00
Aug. 13, 1926, Order No. 149. E. R. Webster. Ins. on house at Bloomfield Center 8.50
Aug. 18, 1926, Order No. 150. Jos. Miller. Janitor Work 1.50
Aug. 25, 1926, Order No. 151. J. V. Bayley. Exp. trip to Lansing, Plats 14.00
Aug. 27, 1926, Order No. 152. M. D. Wilson. Sal sect. 60.00
Aug. 27, 1926, Order No. 153. R. Y. Moore. Sal sect. 150.00
Aug. 27, 1926, Order No. 154. J. E. Wilson. Sal sect. 96.00
Aug. 27, 1926, Order No. 155. J. V. Bayley. Sal sect. 125.00
Aug. 27, 1926, Order No. 156. J. A. Bassett. Rent for barn 30.00
Aug. 27, 1926, Order No. 157. Acme Window Cleaners. Janitor Work 2.10
Aug. 27, 1926, Order No. 158. Village of Birmingham Fire, Oakland Hills club 142.80
Aug. 27, 1926, Order No. 159. First State Savings Bank Int. on Note 150.00
Sept. 4, 1926, Order No. 160. J. Virginia Hewitt. Sal sect. 250.00
Sept. 4, 1926, Order No. 161. American Railway Express for Express 2.18
Sept. 8, 1926, Order No. 162. Wilson Drug Co. Office supplies 8.75
Sept. 8, 1926, Order No. 163. Detroit Edison Co. for 105 N. Woodward 2.16
Sept. 8, 1926, Order No. 164. The Richmond-Backus Co. Bill 8-27-26 ..... 9.00
Sept. 8, 1926, Order No. 165. Michigan Bell Tel. Co. Bill Aug. 26, 1926 ..... 7.53
Sept. 8, 1926, Order No. 166. Gregory-Mayer and Thom Co. Bill 8-31-26 ..... 1.00
Sept. 8, 1926, Order No. 167. The Birm. Eccentric. Stat. Sept. 1, 1926 ..... 367.70
Sept. 8, 1926, Order No. 168. The Detroit Edison Co. Township lights 496.45
Sept. 8, 1926, Order No. 169. Doubleday Brothers Co. 10 Ballot Boxes 75.00
Sept. 8, 1926, Order No. 170. M. D. Wilson. Recording Contract County Register of Deeds 1.25
Sept. 10, 1926, Order No. 171. R. Y. Moore. Sal. sect. 150.00
Sept. 10, 1926, Order No. 172. M. D. Wilson. Sal sect. 60.00
Sept. 10, 1926, Order No. 173. J. E. Wilson. Sal sect. 96.00
Sept. 10, 1926, Order No. 174. Casper Case Inspecting Fruit Trees 48.00
Sept. 16, 1926, Order No. 175. Mrs. Kessler. Rent for Elec Lunch Board. Note 2.00
Sept. 16, 1926, Order No. 176. Dr. H. E. Moore. Bill Aug. 7, 1926 ..... 2.00
Sept. 16, 1926, Order No. 177. Doubleday Brothers and Co. Election supplies 18.95
Sept. 17, 1926, Order No. 178. J. Boyages Election Lunches 21.00
Sept. 17, 1926, Order No. 179. W. Whittenberger Election Lunches ..... .75
Sept. 17, 1926, Order No. 180. The Variety Shop. Election supplies 6.10
Sept. 17, 1926, Order No. 181. to 219, Inclusive. Election Board 468.00
Sept. 21, 1926, Order No. 220. Mrs. H. Kyle. Election Lunches 5.80
Sept. 21, 1926, Order No. 221. City of Pontiac. Fire Department 50.00
Sept. 23, 1926, Order No. 222. Joe Miller. Janitor Work 1.50
Sept. 24, 1926, Order No. 223. R. Y. Moore. Sal. sect. 150.00
Sept. 24, 1926, Order No. 224. M. D. Wilson. Sal. sect. 60.00
Sept. 24, 1926, Order No. 225. J. E. Wilson. Sal. sect. 96.00
Sept. 27, 1926, Order No. 226. First National Bank. Int on School Note 450.00
Sept. 28, 1926, Order No. 227. T. D. Lynch. Insurance 10.00
Oct. 1, 1926, Order No. 228. J. V. Bayley. Exp. trip to Lansing, Plats 19.75
Oct. 1, 1926, Order No. 229. J. V. Bayley. Sal. for Sept. 125.00
Oct. 1, 1926, Order No. 230. A. Floyd Blakeslee. Sal. sect. 250.00
Oct. 1, 1926, Order No. 231. A. W. Hewitt. Sal sect. 150.00
Oct. 4, 1926, Order No. 232. First State Savings Bank. Int on school note 75.00
Oct. 4, 1926, Order No. 233. Leonard Electrical Co. Repair Precinct 3 ..... 9.92
Oct. 7, 1926, Order No. 234. Burroughs Adding Machine Co. Office supplies 2.05
Oct. 7, 1926, Order No. 235. The Detroit Edison Co. 105 N. Woodward 2.34
Oct. 7, 1926, Order No. 236. The Detroit Edison Co. Township lights 685.10
Oct. 7, 1926, Order No. 237. The Birm. Eccentric. Bill Oct 1, 1926 ..... 71.80
Oct. 7, 1926, Order No. 238. Jos. Ashwell. Primary Election 5.00
Oct. 1926, Order No. 239. Mich. Bell Telephone Co. Bill Sept. 6, 1926 ..... 8.18
Oct. 7, 1926, Order No. 240. F. J. Mulholland. Bill Oct. 1, 1926 ..... 1.25
Oct. 7, 1926, Order No. 241. Anderson Brothers. Bill Sept. 30, 1926 ..... 6.00
Oct. 8, 1926, Order No. 242. R. A. MacDonald. On acct. 200.00
Oct. 8, 1926, Order No. 243. Road Repair Fund. Returned taxes to County treas. 2,864.92
Oct. 8, 1926, Order No. 244. Highway Improvement Returned taxes to County treas. 1,773.40
Oct. 8, 1926, Order No. 245. J. E. Wilson. Sal. sect. 96.00
Oct. 8, 1926, Order No. 246. R. Y. Moore. Sal. sect. 150.00
Oct. 8, 1926, Order No. 247. M. D. Wilson. Sal. sect. 60.00
Oct. 8, 1926, Order No. 248. J. V. Bayley. Exp. trip to Lansing, Plats 25.00
Oct. 14, 1926, Order No. 249. Village of Birmingham. Harry A. Peck. Fire 91.00
Oct. 15, 1926, Order No. 250. O. A. Hunt. On acct. 500.00
Oct. 16, 1926, Order No. 251. L. Virginia Hewitt. On act. 125.00
Oct. 21, 1926, Order No. 252. W. S. McAlpine. On acct. 40.00
Oct. 21, 1926, Order No. 253. R. Y. Moore. Sal. for October 125.00
Oct. 22, 1926, Order No. 254. R. Y. Moore. Sal. sect. 150.00
Oct. 22, 1926, Order No. 255. J. E. Wilson. Sal. sect. 96.00
Oct. 22, 1926, Order No. 256. J. E. Wilson. Sal. sect. 96.00
Oct. 26, 1926, Order No. 257. First National Bank. Int. on School Note 75.00
Oct. 28, 1926, Order No. 258. O. A. Hunt. On acct. 500.00
Nov. 4, 1926, Order No. 259. Mich. Bell Telephone Co. Bill Oct. 6, 1926 ..... 12.55
Nov. 4, 1926, Order No. 260. Detroit Edison Co. Township lights 683.50
Nov. 4, 1926, Order No. 261. Hawthorne Electrical Co. Stat. Nov. 1, 1926 ..... 2.37
Nov. 4, 1926, Order No. 262. Detroit Edison Co. 105 N. Woodward Ave 3.00
Nov. 4, 1926, Order No. 263. Fred Kemp Cartage 4.50
Nov. 4, 1926, Order No. 264. Birm. Eccentric. Stat. Nov. 1, 1926 ..... 2.60
Nov. 4, 1926, Order No. 265. O. A. Hunt. Balance on acct. 103.05
Nov. 4, 1926, Order No. 266. to 296 inclusive. Election Board 305.18
Nov. 4, 1926, Order No. 297. J. Boyages. Election lunches 372.00
Nov. 4, 1926, Order No. 298. The Variety Shop. Election supplies 15.45
Nov. 4, 1926, Order No. 299. Gray Sweet Shop. Election lunches 1.35
Nov. 4, 1926, Order No. 300. Detroit Edison Co. Eco City 4.90
Nov. 5, 1926, Order No. 301. Tom Ashwell. Election ..... .45
Nov. 5, 1926, Order No. 302. Acme Window Cleaners. Janitor Work 5.00
Nov. 5, 1926, Order No. 303. Eco City Lunch. Election lunches 2.10
Nov. 5, 1926, Order No. 304. Grace B. Oliver. Election 5.85
Nov. 5, 1926, Order No. 305. M. D. Wilson. Sal sect. 12.00
Nov. 5, 1926, Order No. 306. R. Y. Moore. Sal. sect. 60.00
Nov. 5, 1926, Order No. 307. J. E. Wilson. Sal. sect. 150.00
Nov. 9, 1926, Order No. 308. Lawson Erb Lumber Co., Election Coal 869.61
Nov. 10, 1926, Order No. 309. R. J. MacDonald. On acct. 10.00
Nov. 11, 1926, Order No. 310. Geo. E. Mints. Election Rent 10.00
Nov. 12, 1926, Order No. 311. J. V. Bayley. Exp. trip to Lansing 25.00
Nov. 12, 1926, Order No. 312. First State Savings Bank. Rent Room Assessor 75.00
Nov. 12, 1926, Order No. 313. The Detroit Edison Co. 100 Bennaville 183.25
Nov. 12, 1926, Order No. 314. H. Mudge. Sal. sect. 914.50
Nov. 16, 1926, Order No. 315. Kwick Kleaners. Janitor Work 54.51
Nov. 17, 1926, Order No. 316. O. A. Hunt. Installing Screen 60.00
Nov. 17, 1926, Order No. 317. Cyclone Fence Co. For Fence at Bloomfield Hills 96.00
Nov. 17, 1926, Order No. 318. The Backentose Co. Office supplies 15.00
Nov. 19, 1926, Order No. 319. M. D. Wilson. Sal. sect. 150.00
Nov. 19, 1926, Order No. 320. J. E. Wilson. Sal sect. 96.00
Nov. 19, 1926, Order No. 321. R. Y. Moore. Sal. sect. 150.00
Nov. 19, 1926, Order No. 322. H. Mudge. Sal. sect. 25.00
Nov. 19, 1926, Order No. 323. J. V. Bayley. Sal. for November 125.00
Nov. 19, 1926, Order No. 324. J. W. Cobb, P. M., 5000 envelopes 128.00
Nov. 26, 1926, Order No. 325. H. Mudge. Sal. sect. 115.39
Nov. 26, 1926, Order No. 326. R. R. Allen and Co. Short term Bond 25.00
Nov. 29, 1926, Order No. 327. Doubleday Bros. and Co. Inv. Nov. 11, 1926 ..... 1,130.00
Nov. 29, 1926, Order No. 328. The Backentose Co. Inv. Nov. 20, 1926 ..... 9.12
Nov. 29, 1926, Order No. 329. The Backentose Co. Office supplies 1.90
Nov. 17, 1926, Order No. 330. The Detroit Edison Co. Township lights 1.25
Nov. 29, 1926, Order No. 331. Mich. Bell Telephone Co. Bill Nov. 6, 1926 ..... 653.50
Dec. 3, 1926, Order No. 332. Birm. Sash and Door. Inv. for office 13.30
Dec. 3, 1926, Order No. 333. The Detroit Edison Co. 105 N. Woodward 12.59
Dec. 3, 1926, Order No. 334. Huston Hardware Co. stat. Dec. 1, 1926 ..... 3.92
Dec. 3, 1926, Order No. 335. Birm. Eccentric. Stat. Dec. 1, 1926 ..... 4.00
Dec. 3, 1926, Order No. 336. M. D. Wilson. Sal. sect. 18.63
Dec. 3, 1926, Order No. 337. H. Mudge. Sal. sect. 60.00
Dec. 3, 1926, Order No. 338. J. E. Wilson. Sal. sect. 25.00
Dec. 3, 1926, Order No. 339. R. Y. Moore. Sal. sect. 96.00
Dec. 3, 1926, Order No. 340. Mich. Tuberculosis association Inv. 150.00
Dec. 3, 1926, Order No. 341. L. Moore. Work on tax roll 2.00
Dec. 6, 1926, Order No. 342. R. C. Allen. Work on Maps 40.00
Dec. 7, 1926, Order No. 343. M. Bell. Office work 80.00
Dec. 7, 1926, Order No. 344. Gregory, Mayer and Thom. Office supplies 50.00
Dec. 9, 1926, Order No. 345. O. A. Hunt. Work on well 4.14
Dec. 10, 1926, Order No. 346. H. Mudge. Sal. sect. 166.65
Dec. 10, 1926, Order No. 347. L. Moore. Office work 25.00
Dec. 10, 1926, Order No. 348. J. V. Bayley. Postage stamps 25.00
Dec. 10, 1926, Order No. 349. Variety Shop. Office supplies 2.00
Dec. 10, 1926, Order No. 350. Chisseus Bros. Garage acct. 1.50
Dec. 11, 1926, Order No. 351. Chisseus Bros. garage acct. 5,000.00
Dec. 14, 1926, Order No. 352. First Nat. Bank. Int. on School Money 207.00
Dec. 14, 1926, Order No. 353. Doubleday Bros. Reg. book 600.00
Dec. 14, 1926, Order No. 354. First Nat. Bank. Int. on School Money 500.00
Dec. 16, 1926, Order No. 355. L. Virginia Hewitt. Sal. acct. 14.18
Dec. 16, 1926, Order No. 356. Burroughs Adding Machine Co. Office 60.00
Dec. 17, 1926, Order No. 357. M. D. Wilson. Sal. sect. 25.00
Dec. 17, 1926, Order No. 358. H. Mudge. Sal. sect. 150.00
Dec. 17, 1926, Order No. 359. R. Y. Moore. Sal. sect. 96.00
Dec. 17, 1926, Order No. 360. J. E. Wilson. Sal. sect. 25.00
Dec. 17, 1926, Order No. 361. L. Moore. Sal. sect. 9.00
Dec. 21, 1926, Order No. 362. W. S. McAlpine. For Maps 31.45
Dec. 21, 1926, Order No. 363. R. Y. Moore. Trip to Lansing Plat 600.00
Dec. 21, 1926, Order No. 364. J. V. Bayley. Work on Tax Roll 500.00
Dec. 21, 1926, Order No. 365. Kwick Kleaners. Janitor work 10.00
Dec. 22, 1926, Order No. 366. Sarah Bell Toms. Over paid on taxes 96.00
Dec. 23, 1926, Order No. 367. W. Meadows. On acct. 150.00
Dec. 24, 1926, Order No. 368. H. Mudge. Sal sect. 60.00
Dec. 24, 1926, Order No. 369. L. Moore. Office work 25.00
Dec. 31, 1926, Order No. 370. M. E. Wilson. Sal sect. 25.00
Dec. 31, 1926, Order No. 371. H. Mudge. Sal sect. 91.00
Dec. 31, 1926, Order No. 372. L. Moore. Sal sect. 25.00
Dec. 31, 1926, Order No. 373. J. V. Bayley. Sal sect. 125.00
Dec. 31, 1926, Order No. 374. R. Y. Moore. Sal sect. 125.00
Dec. 21, 1926, Order No. 375. J. F. Wilson. Sal sect. 150.00
Dec. 31, 1926, Order No. 376. A. Floyd Blakeslee. On acct. 125.00
Jan. 3, 1927, Order No. 377. A. W. Hewitt. On acct. 150.00
Jan. 3, 1927, Order No. 378. First State Savings Bank. School note 60.00
Jan. 4, 1927, Order No. 379. R. J. MacDonald. On acct. 96.00
Jan. 6, 1927, Order No. 380. James Cobb, P. M. 200 2c stamps 4.00
Jan. 7, 1927, Order No. 381. Michigan Bell Tel. Co. Bill due Dec. 4, 1927 ..... 11.00
Jan. 7, 1927, Order No. 382. First Nat. Bank. Strong Bond 6.00
Jan. 7, 1927, Order No. 383. Burroughs Add. Mach. Co. Bill Dec. 10, 1926 ..... 1.25
Jan. 7, 1927, Order No. 384. Wilson Drug Co. Office supplies ..... .35
Jan. 7, 1927, Order No. 385. The Detroit Edison Co. For Nov. 73.56
Jan. 7, 1927, Order No. 386. Birmingham Eccentric. Stat. Jan. 1, 1927 ..... 84.75
Jan. 7, 1927, Order No. 387. The Detroit Edison Co., 105 No. Woodward 4.64
Jan. 7, 1927, Order No. 388. W. H. Miller. Stat. Dec. 30, 1926 ..... 73.13
Jan. 7, 1927, Order No. 389. Welbach Street Lighting Co. Inv. Nov. 22, 1926 ..... 175.09
Jan. 7, 1927, Order No. 390. H. Muller. Sal. sect. 25.00
Jan. 8, 1927, Order No. 391. W. S. McAlpine. On acct. 150.00
Jan. 11, 1927, Order No. 392. John Lotz. Refund on taxes 18.34
Jan. 11, 1927, Order No. 393. F. O. Lawson. Over paid on taxes 16.30
Jan. 11, 1927, Order No. 394. F. J. M'Iller. Over paid on taxes 8.88
Jan. 12, 1927, Order No. 395. Chissels Brothers. On acct. 5,118.00
Jan. 12, 1927, Order No. 396. J. H. Thompson. Over paid on taxes 4.11
Jan. 14, 1927, Order No. 397. First Nat. Bank. School money 20,150.00
Jan. 14, 1927, Order No. 398. Gregory, Mayer & Thom. Office supplies 17.55
Jan. 14, 1927, Order No. 399. M. D. Wilson. Sal sect. 60.00
Jan. 14, 1926, Order No. 400. H. Mudge. Sal sect. 25.00
Jan. 14, 1927, Order No. 401. R. Y. Moore. Sal sect. 150.00
Jan. 14, 1927, Order No. 402. J. E. Wilson. Sal sect. 25.00
Jan. 17, 1927, Order No. 403. James Cobb, P. M. 300 2c stamps 6.00
Jan. 17, 1927, Order No. 404. Kwick Kleaners. Janitor work 5.00
Jan. 19, 1927, Order No. 405. J. L. Baker, T. Dergens, J. F. Miller. Over paid on taxes 5.00
Jan. 20, 1927, Order No. 406. R. C. Allen. On acct. 125.00
Jan. 20, 1927, Order No. 407. I. V. Hewitt. Sal. acct. 125.00
Jan. 21, 1927, Order No. 408. J. V. Bayley. Sal. for Feb. 125.00
Jan. 21, 1927, Order No. 409. I. Grover. Overpaid on taxes 1.52
Jan. 21, 1927, Order No. 410. Roy E. Parker. Overpaid on taxes 4.56
Jan. 21, 1927, Order No. 411. Harriet Mudge. Sal acct. 25.00
Jan. 22, 1927, Order No. 412. W. S. McAlpine. On acct. 146.00
Jan. 26, 1927, Order No. 413. First Nat. Bank. Note on school money 15,225.00
Jan. 24, 1927, Order No. 414. Mich. Bell Tel. Co. Bill Jan. 4, 1927 ..... 12.15
Jan. 26, 1927, Order No. 415. The Detroit Edison Co. Township light 784.70
Jan. 26, 1927, Order No. 416. Jas. V. Bayley. For postage 1.00
Jan. 27, 1927, Order No. 417. Ella Roach. Over paid on taxes 6.50
Jan. 28, 1927, Order No. 418. Harriet Mudge. Sal acct. 25.00
Jan. 28, 1927, Order No. 419. M. D. Wilson. Sal acct. 60.00
Jan. 28, 1927, Order No. 420. J. E. Wilson. Sal acct. 96.00
Jan. 28, 1927, Order No. 421. R. Y. Moore. Sal acct. 150.00
Feb. 1, 1927, Order No. 422. Lone Pine Road Estates. Overpaid on taxes 120.56
Feb. 3, 1927, Order No. 423. James Cobb, P. M. 5000 2c envelopes 115.30
Feb. 3, 1927, Order No. 424. Walsh James & Wasey. Overpaid on taxes 3.31
Feb. 4, 1927, Order No. 425. T. D. Lynch. Compensation Ins. 175.50
Feb. 4, 1927, Order No. 426. Helen M. Hyde. Overpaid on taxes 8.58
Feb. 4, 1927, Order No. 427. Wilson Drug Co. Stat. Jan. 31, 1927 ..... .50
Feb. 4, 1927, Order No. 428. Gregory, Mayer & Thom. Co. Stat. Jan. 29, 1927 ..... 2.42
Feb. 4, 1927, Order No. 429. The Birmingham Eccentric. Stat. Feb. 1, 1927 ..... 67.40
Feb. 4, 1927, Order No. 430. The Detroit Edison Co. Bill Feb. 15, 1927 ..... 6.98
Feb. 4, 1927, Order No. 431. Kwick Kleaners. Janitor work 10.00
Feb. 4, 1927, Order No. 432. Jonathan J. MacDonald. On account 125.00
Feb. 5, 1927, Order No. 433. Chissels Bros. On acct. 9,347.00
Feb. 5, 1927, Order No. 434. G. Blattner. Overpaid on taxes 1.29
Feb. 5, 1927, Order No. 435. R. C. Allen. On acct. 75.00
Feb. 8, 1927, Order No. 436. Judson Highway Co. Overpaid on taxes 84.89
Feb. 12, 1927, Order No. 437. R. Y. Moore. Sal acct. 150.00
Feb. 11, 1927, Order No. 438. M. D. Wilson. Sal acct. 60.00
Feb. 12, 1927, Order No. 439. J. E. Wilson. Sal acct. 96.00
Feb. 12, 1927, Order No. 440. Thomas E. Holliday. Overpaid on taxes 37.09
Feb. 12, 1927, Order No. 441. L. Virginia Hewitt. On acct. 125.00
Feb. 12, 1927, Order No. 442. Fuller Brush Co. Floor Mop 4.25
Feb. 16, 1927, Order No. 443. Lone Pine Road Estates. Overpaid on taxes 38.54
Feb. 15, 1927, Order No. 444. Chissels Bros. Overpaid on taxes 32.78
Feb. 16, 1927, Order No. 445. W. S. McAlpine. Assessors Plat No. 4 ..... 125.00
Feb. 16, 1927, Order No. 446. Jane Rathburn. Overpaid on taxes 39.91
Feb. 16, 1927, Order No. 447. T. D. Lynch. Insurance policy 19.00
Feb. 16, 1927, Order No. 448. Dr. J. E. Maunders. Overpaid on taxes 2.67
Feb. 24, 1927, Order No. 449. W. S. McAlpine. Assessors Plat No. 5 ..... 175.00
Feb. 25, 1927, Order No. 450. M. D. Wilson. Sal acct. 60.00
Feb. 25, 1927, Order No. 451. J. V. Bayley. Sal. acct. 125.00
Total $166,446.26
Feb. 25, 1927, Order No. 452. R. Y. Moore. Sal. acct. 150.00
Feb. 25, 1927, Order No. 453. J. E. Wilson. Sal. acct. 96.00
Feb. 28, 1927, Order No. 454. Vil. of Birm. Overpaid on Taxes 12.00
Mar. 4, 1927, Order No. 455. The Detroit Edison Co. 105 No. Woodward 5.34
Mar. 4, 1927, Order No. 456. Michigan Bell Tel. Co. For February 8.18
Mar. 4, 1927, Order No. 457. Chas. J. Shain. Sign Mar. 1, 1927 ..... 150.00
Mar. 4, 1927, Order No. 458. Birm. Eccentric. Stat. Mar. 1, 1927 ..... 25.00
Mar. 4, 1927, Order No. 459. The Det. Edison Co. Township lights 25.00
Mar. 9, 1927, Order No. 460. to 485 inclusive. Election Board 125.00
Mar. 9, 1927, Order No. 486. Kwick Kleaners. Janitor work 150.00
Mar. 9, 1927, Order No. 487. James Boyages. Election lunches 10.50
Mar. 9, 1927, Order No. 488. Gray Sweet Shop. Election lunches 6.35
Mar. 9, 1927, Order No. 489. Fred Kemp Cartage 2.50
Mar. 9, 1927, Order No. 490. Variety Shop. Election supplies 1.00
Mar. 9, 1927, Order No. 491. Tom Ashwell Election 1.20
Mar. 16, 1927, Order No. 492. T. D. Lynch Insurance Policy 3.00
Mar. 16, 1927, Order No. 493. Hawthorne Elec. Co. Stat. Mar. 1, 1927 ..... 29.00
Mar. 16, 1927, Order No. 494. Lawson-Erb Lumber Co. Stat. Mar. 1, 1927 ..... 1.60
Mar. 16, 1927, Order No. 495. M. D. Wilson. Sal. sect. 3.70
Mar. 11, 1927, Order No. 496. H. Y. Moore. Sal. acct. 60.00
Mar. 11, 1927, Order No. 497. J. E. Wilson. Sal. acct. 45.00
Mar. 11, 1927, Order No. 498. L. Virginia Hewitt. Sal. acct. 150.00
Mar. 11, 1927, Order No. 499. J. E. Wilson. Sal. acct. 96.00
Mar. 12, 1927, Order No. 500. W. S. McAlpine. On acct. 200.00
Mar. 21, 1927, Order No. 501. W. S. McAlpine. Bal. Plat 6 ..... 15.00
Mar. 21, 1927, Order No. 502. R. V. Hawkins. On acct. 125.00
Mar. 22, 1927, Order No. 503. Eco City Lunch. Election lunch 3.90
Mar. 23, 1927, Order No. 504. Eco City Lunch. Election supplies 1.95
Mar. 23, 1927, Order No. 505. Township taxes returned to County Treas. 11,165.91
Mar. 23, 1927, Order No. 506. Township taxes returned 7,726.63
Mar. 23, 1927, Order No. 507. Township Court and Drain tax returned to county treas. 9,264.15
Mar. 1927, Returned County Taxes Reassessed 13,573.93
Mar. 1927, Reassessed Chg. taxes Inv. Mar. 1927 ..... 270.36
Mar. 23, 1927, Order for Personal Int. Collected Cash Balance on hand March 23, 1927 ..... 94.[illegible]
Total ..... 208,575.[illegible]

HIGHWAY IMPROVEMENT FUND

Receipts

March 27, 1926, Cash Balance on hand	9,920.15
July 13, 1926, C. W. Seeley for Oil Cleveland Tractor	25.00
Oct. 1, 1926, Returned taxes to County Treasurer	1,773.40
Nov. 12, 1926, W. T. Barnhart, Road Work	198.00
March 23, 1927, From Tax Roll	7,495.66
Total	$ 19,322.15

Disbursements

Apr. 9, 1926, Order No. 1. W. Cobb, Road Truck	36.76
Apr. 12, 1926, Order No. 2. F. Conant, Road Work	100.00
Apr. 12, 1926, Order No. 3. T. D. Lynch, Road Work Grader	325.00
Apr. 17, 1926, Order No. 4. Bingham, Sparks & Bingham, Insurance Policy	125.00
May 13, 1926, Order No. 5. J. A. Bassett, Rent for Barn	30.00
May 13, 1926, Order No. 6. J. Bassett, Freight on Cement, Road Work	1.52
May 19, 1926, Order No. 7. Abram F. Tool Co. for Cement Mixer	146.00
July 8, 1926, Order No. 8. The Good Roads Mach. Co. Inv. June 3, 1926	15,225.00
July 12, 1926, Order No. 9. Truax Hardware Co. Inv. June 19, 1926	12.15
July 12, 1926, Order No. 10. U. S. Bridge & Culvert Co., Inc. July 13, 1926	784.70
Aug. 12, 1926, Order No. 11. Mrs. S. Dupew for Rent	8.70
Sept. 17, 1926, Order No. 12. F. W. Conant, Inv. Sept. 4, 1926	60.00
Sept. 28, 1926, Order No. 13. F. W. Conant, Inv. Sept. 17, 1926	730.50
Oct. 12, 1926, Order No. 14. Grand Trunk R. R., Freight on Grader	472.45
	186.20
	796.50
	150.00
	10.50
	6.35
	2.67
	1.90
	1.20
	3.60
	29.00
	1.60
	3.70
	60.00
	45.00
	150.00
	96.00
	59.0
	200.00
	25.00
	125.00
	94.[illegible]
	1,773.40
	198.00
	7,495.66
	$ 19,322.15
	51.55
	20.00
	22.80
	515.34
	46.00
	187.15
	401.51

(Continued on next page)

WE SOLICIT YOUR BANK AND TRUST COMPANY BUSINESS

Pontiac Commercial & Savings Bank
Pontiac Trust Company

Combined Resources Over $18,000,000.00

THE LARGEST BANK AND THE ONLY TRUST COMPANY IN OAKLAND COUNTY

INSURE TODAY

Tomorrow May Be Too Late

Thos. H. Cobb
Insurance Agency
in First State Savings Bank Bldg.
BIRMINGHAM PHONES 948—949

CHEVROLET
for Economical Transportation

Higher Quality at Lower Prices
because of increasing Volume Production!

January, 1925—There was introduced a new Chevrolet which scored a tremendous success. Among its many new features were a new and rugged rear axle, an improved unit power plant, a new single-plate disc-clutch, a much stronger frame, semi-elliptic chrome vanadium steel springs, cowl and dash lamps, and new Fisher bodies finished in Duco . . . the price of the Coach was . . . $735 f.o.b. Flint, Mich.

August, 1925—Chevrolet announced a new measure of value based on many new quality features—such as motor-driven Klaxon horn, improved sheet metal construction in the bodies, corrugated steering wheel with walnut finish, new headlamp rim construction and a more convenient gear-shift lever. Yet, despite all the additions . . . the Coach was reduced to $695 f.o.b. Flint, Mich.

January, 1926—Another spectacular increase in Chevrolet value—a model offering many mechanical improvements, such as a smoother, quieter motor with three-point suspension, a silent V-belt generator drive, new oil pump, more efficient cooling, an air cleaner, larger brakes, etc. Notwithstanding these improvements . . . the Coach was reduced to $645 f.o.b. Flint, Mich.

and now—

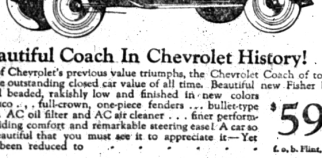

Chy Touring or Roadster $525
Chy Coupe . . . $625
Chy 4-Door Sedan . . . $695
Chy Sport Cabriolet . . . $715
Chy Landau . . . $745
½ Ton Truck . . . $395
1 Ton Truck Chas. . . . $495
All Prices Each Flint Michigan

Balloon tires standard equipment on all models.

In addition to these low prices Chevrolet's delivered prices include the lowest handling and freight charges available.

The Most Beautiful Coach In Chevrolet History!

Climaxing all of Chevrolet's previous value triumphs, the Chevrolet Coach of today is acclaimed as the outstanding closed car value of all time. Beautiful new Fisher bodies—paneled and beaded, ralishly low and finished in new colors of genuine Duco . . . full-crown, one-piece fenders . . . bullet-type headlamps . . . AC oil filter and AC air cleaner . . . finer performance, greater riding comfort and remarkable steering ease! A car so marvelously beautiful that you must see it to appreciate it—Yet the price has been reduced to $595 f.o.b. Flint, Mich.

Tracy & Cotton, Inc.
Open Nights and Sundays 505 N. Woodward
Birmingham, Mich.

QUALITY AT LOW COST

HAULING
Ashes and Cans Hauled
THOMAS L. FOSTER
102 W. Ruffner
Phone 1608

In your next motor car get the protection of the famous Sealed Chassis

Buy a BUICK

A 35-15

Each Buick operating unit is sealed inside a dust-proof-water-tight housing to protect these vital parts from wear

Williams Buick Sales
602 S. Woodward—Phone 1200

Open DAY and NIGHT
INCLUDING SUNDAY
CAR WASHING and POLISHING
REPAIRING and GENUINE BUICK PARTS

Tire Prices to fit your Pocketbook

Goodrich Radio Balloons

29x4.40	$ 9.45
29x4.75	11.80
29x4.95	13.25
30x4.95	13.75
30x5.25	15.40
31x5.25	16.00
30x5.77	18.05

SPECIAL
Goodrich Signal Cord
30x3½ $7.35

Goodrich Radio Cords

30x3½	$ 7.95
30x3½ O. S.	8.95
31x4	13.25
32x4	14.00
32x4½	19.00
33x4½	19.75
33x5	25.25

Bring Your Tires to EVANS for New Low Prices
VULCANIZING
Work Guaranteed

GOODRICH TIRES BEST IN THE LONG RUN

Goodrich Silvertown Balloons

29x4.40	$11.95
30x4.95	17.85
30x5.25	19.95
31x5.25	20.55
30x5.77	23.45
33x6.00	24.90
32x6.20	28.70

Free
Ash Tray
Mounted in Genuine Miniature Tire to SILVERTOWN CUSTOMERS FREE

Goodrich Silvertown Cords

30x3½	$ 9.35
31x4	17.25
32x4	18.25
32x4½	24.75
33x4½	25.75
34x4½	26.75
30x5	37.25

(Ex. Heavy Truck)

EVANS the tire man
WOODWARD and BROWN PHONE 1354