

VILLAGE COMMISSION PROCEEDINGS

Regular meeting of the Village Commission held Monday evening, January 3, 1927, at 8 o'clock.

Absent: Commissioner Bell. Minutes of meeting of December 27, 1926, approved as read.

WINTER ASHES COLLECTED

ALL KINDS OF TRUCKING, ASHES AND CANS. E. O. Phillips Phone 1221 917 FRANK ST.



PECK'S is "The Man's Store" of Birmingham. WE HANDLE ONLY DEPENDABLE MERCHANDISE SUCH AS WE CAN GUARANTEE.

CHAS. R. PECK Tailor - Men's Furnishings. "First Class Work and Prompt Service" CLEANING AND PRESSING WOODWARD AT MAPLE PHONE 230

And now the Pontiac Club Car-named "Ottawa" is at your service. Companion of the "Royal Blue Limiteds" Begins Operation on Pontiac Division, Detroit United Railway, Monday, Jan. 10.

Individual Easy Chairs That May Be Reserved. Three Bridge Tables Available For Patrons. Leaves Pontiac at 7:30 a. m. and Detroit At 4:30 p. m. in Place of Present Chair Car.

Detroit United Railway Security Trust Co. and W. C. Dunbar, Receivers A. L. Drum, Executive Manager. NOTE - In addition to the frequent Local Car Service on this Division there is also operated at ordinary fare the ROYAL BLUE LIMITEDS once an hour, both northbound and southbound, stopping in Birmingham only at the Waiting Room.

Improvement, and that same with this Commission, together with an estimate of the cost of same amounting to \$21,847.00 for concrete pavement, and \$23,372.00 for the asphalt pavement.

Resolved that the Village of Birmingham shall bear 10 per cent of the cost of constructing such above named improvement, and that the lot and parcels of land embraced in said Special Assessment District shall be divided into five equal districts.

Resolved that the Village of Birmingham shall bear 10 per cent of the cost of constructing such above named improvement, and that the lot and parcels of land embraced in said Special Assessment District shall be divided into five equal districts.

Resolved that the Village of Birmingham shall bear 10 per cent of the cost of constructing such above named improvement, and that the lot and parcels of land embraced in said Special Assessment District shall be divided into five equal districts.

Resolved that the Village of Birmingham shall bear 10 per cent of the cost of constructing such above named improvement, and that the lot and parcels of land embraced in said Special Assessment District shall be divided into five equal districts.

CHIROPRACTIC for Your HEALTH. HE thinks most pleasily. WHO is most hearty? Remember our new location Over Peck's, Kls. Co. Baker & Baker CHIROPRACTORS, Phone 1070 for Appt.

Resolved that the Village of Birmingham shall bear 10 per cent of the cost of constructing such above named improvement, and that the lot and parcels of land embraced in said Special Assessment District shall be divided into five equal districts.

Resolved that the Village of Birmingham shall bear 10 per cent of the cost of constructing such above named improvement, and that the lot and parcels of land embraced in said Special Assessment District shall be divided into five equal districts.

Resolved that the Village of Birmingham shall bear 10 per cent of the cost of constructing such above named improvement, and that the lot and parcels of land embraced in said Special Assessment District shall be divided into five equal districts.

Resolved that the Village of Birmingham shall bear 10 per cent of the cost of constructing such above named improvement, and that the lot and parcels of land embraced in said Special Assessment District shall be divided into five equal districts.

Resolved that the Village of Birmingham shall bear 10 per cent of the cost of constructing such above named improvement, and that the lot and parcels of land embraced in said Special Assessment District shall be divided into five equal districts.

Resolved that the Village of Birmingham shall bear 10 per cent of the cost of constructing such above named improvement, and that the lot and parcels of land embraced in said Special Assessment District shall be divided into five equal districts.

Resolved that the Village of Birmingham shall bear 10 per cent of the cost of constructing such above named improvement, and that the lot and parcels of land embraced in said Special Assessment District shall be divided into five equal districts.

Resolved that the Village of Birmingham shall bear 10 per cent of the cost of constructing such above named improvement, and that the lot and parcels of land embraced in said Special Assessment District shall be divided into five equal districts.

Resolved that the Village of Birmingham shall bear 10 per cent of the cost of constructing such above named improvement, and that the lot and parcels of land embraced in said Special Assessment District shall be divided into five equal districts.

Resolved that the Village of Birmingham shall bear 10 per cent of the cost of constructing such above named improvement, and that the lot and parcels of land embraced in said Special Assessment District shall be divided into five equal districts.

Resolved that the Village of Birmingham shall bear 10 per cent of the cost of constructing such above named improvement, and that the lot and parcels of land embraced in said Special Assessment District shall be divided into five equal districts.

Resolved that the Village of Birmingham shall bear 10 per cent of the cost of constructing such above named improvement, and that the lot and parcels of land embraced in said Special Assessment District shall be divided into five equal districts.

Resolved that the Village of Birmingham shall bear 10 per cent of the cost of constructing such above named improvement, and that the lot and parcels of land embraced in said Special Assessment District shall be divided into five equal districts.

Resolved that the Village of Birmingham shall bear 10 per cent of the cost of constructing such above named improvement, and that the lot and parcels of land embraced in said Special Assessment District shall be divided into five equal districts.

Resolved that the Village of Birmingham shall bear 10 per cent of the cost of constructing such above named improvement, and that the lot and parcels of land embraced in said Special Assessment District shall be divided into five equal districts.

Resolved that the Village of Birmingham shall bear 10 per cent of the cost of constructing such above named improvement, and that the lot and parcels of land embraced in said Special Assessment District shall be divided into five equal districts.

Resolved that the Village of Birmingham shall bear 10 per cent of the cost of constructing such above named improvement, and that the lot and parcels of land embraced in said Special Assessment District shall be divided into five equal districts.

Resolved that the Village of Birmingham shall bear 10 per cent of the cost of constructing such above named improvement, and that the lot and parcels of land embraced in said Special Assessment District shall be divided into five equal districts.

Parks Coal Co. Phone 175-R High Street and G. T. R. R. Birmingham, Mich. HARD COAL COKE SOFT COAL WOOD

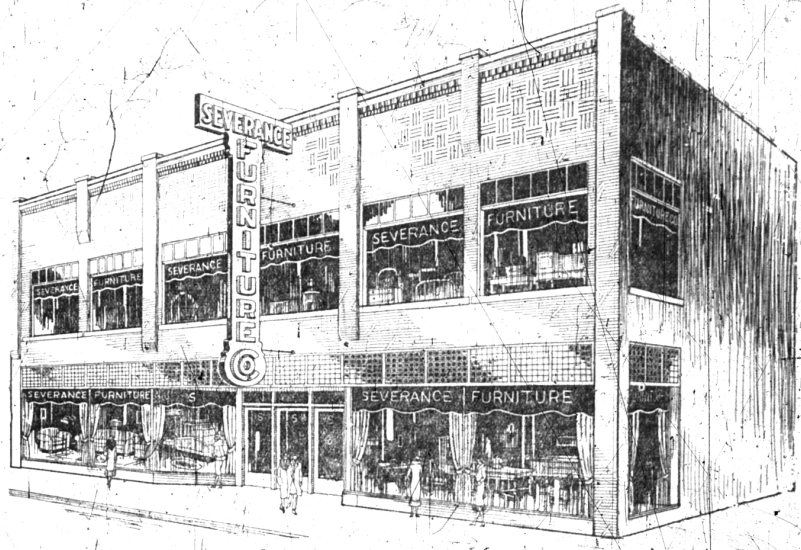

As we pause on the threshold of a new year and view the past we are proud of Oakland County's growth and our growth with it, and we foresee for it, and for us, a great future.

It is deeply gratifying to us, and perhaps interesting to you, that we did the largest holiday furniture business in our history. We are fully aware that it is the hearty support of the people of this county that made this splendid success.

And so we wish to express our heartfelt thanks to you, our customers, and to pledge to you a store of greater service and greater values for the year 1927.

Greater Selections Better Furniture Lower Prices Easiest of Credit Terms

We Invite You to Open an Account at This Store

SEVERANCE FURNITURE CO. ROYAL OAK, MICH.

Washington at Fifth WE LEAD OTHERS FOLLOW Phone R.O. 131