

FORESTERS INSTALL OFFICERS FOR YEAR

Lunch and Dancing Until Midnight Follows Installation of New Officials.

At the open meeting of the Independent Order of Foresters held recently at the Knights of Pythias hall, the following officers were installed:

Paul Youcm, court deputy; Joseph Martin, chief ranger; Joseph Sustrick, past chief ranger; Alma Denyes, vice chief ranger; Dr. J. L. McConkie, court physician; Mary Sustrick, orator; Doris De-

longchamp, organist; W. D. Denyes, financial secretary; Amelia Betwick, recording secretary; Lorne Wright, treasurer; Lola Martin, sergeant-at-arms; Joseph Youcm, junior woodward; Jan. Betwick, senior woodward; and August Arens, junior woodward.

George A. Mitchell, stork manager of the order, told about the work the order is doing. The companions of the court served a luncheon, after which there was dancing until midnight with music by Fred Wmnet, of Court Detroit.

James F. Clyde of Oxford, Eng. left an estate of \$4,000,000 by a will which read: "All to my wife."

Folksburg Items

P. G. COX, Itemizer

A few of our people have been speaking around town about the New Year resolutions they've made and seems like they're taking themselves serious for the time being. Somebody asked Uncle Bill Bobbitt what he aimed to do to improve his ways this year, but he said he wasn't making any promises, and that if he changed any he'd try to make it gradual, so he could stand the shock home.

Nath Atkins has had a sore leg these last two days and is sort of handicapped in his movement. It was brought on by a shoe he wore last Monday that had a loose sole and he strained himself in lifting his foot high enough so that the sole wouldn't catch on things as he walked.

Mrs. Emmett Tucker bought a new dresser yesterday like she has been wanting for her room upstairs. When she got it located, it stood up a little too high to suit her, and she sent Emmett to saw off the legs a trifle. When she went back to see if he had it fixed, right he had sawed off so much trying to get it to set level again, that she had to stoop over to see herself in the glass.

Jud Johnson's dog came minkering getting hit a day or two ago by an automobile which he ran over at and several of the neighbors are feeling considerably disappointed about it.

Jay Butler, our banker, got his nerve up Tuesday to the point where he made a brave effort to get the walking cane his wife gave him for Christmas. He came down with it trying to act composed and natural, but he recognized it as tolerably quick that it wasn't success. After which he stuck the cane away somewhere and hopes something will happen to it.

Mr. and Mrs. Milton Hall have been entertaining Mrs. Hall's uncle from Newport, or at least they're trying to. As a matter of fact he does right well in finding his own diversion. For instance, yesterday when he was supposed to meet some of our social leaders, that Mrs. Hall had invited in, he couldn't be found anywhere. And it was nearly night before he was located up on the roof of Hall's drug store, watching George Goble fix a flue.

The watch party which Miss Sadie Baxter held at her house last Friday night was a pronounced success in most ways. However, the main idea of watching the New Year come in was dispensed with on account of everybody got sleepy and had to go home before midnight.

Adam Bird bruised his hind a little the other day in a fall he got in the postoffice. He was

standing looking over Tom Riley's shoulder at a letter Tom was reading, and when Tom turned around sort of unexpectedly, Adam fell over a box that was in the way.

Mrs. Ed Thomas had her nerves slightly upset last night. She was at home by herself while Ed went to lodge meeting, and to pass the time she was reading a story that was kind of scary. All of a sudden, and when everything was real quiet, a window shade flew up with a loud noise. She didn't stop to turn of the lights but went right over to stay with a neighbor till Ed came home.

Ben Hobson put up an addition to his garage last week, and several have remarked how low and funny the roof looks. His wife says the way it slopes off flat on each side of the gable reminds her of Ben's forehead when he used to part his hair in the middle.

Miss Mabel Young, our telephone operator, has just pulled to tell us she noticed today our overcoat is ripped in the back, and we know about it. So we had better stop now for our mitts is diverted for the present.

STATE OF MICHIGAN—Circuit Court for the County of Oakland, in Chancery. Delbert Avery, Plaintiff, vs. Levi Wilson and Catherine B. Thompson, the unknown heirs, devisees, legatees, successors and assigns of each and every of the above entitled and named defendants.

At a session of said Court held at the Court House in the City of Pontiac, County of Oakland, State of Michigan, on the twenty-first day of December, A. D. 1926.

Present: Honorable Glenn C. Gillespie, Circuit Judge. On reading and filing the Bill of Complaints duly filed in said case, and the affidavit of A. Floyd Blakelee, attorney for plaintiff, from which it satisfactorily appears to the Court that the defendants, whose names, or their unknown heirs, devisees, legatees, successors and assigns, are necessary and proper parties to the above entitled and named case, and further appearing that diligent search, inquiry and investigation it cannot be ascertained, and it is not known whether the persons named in said Bill of Complaints as defendants, or any of them are living or where they are living, or they may reside, or whether the right, title, interest, claim, or possible right of any person or persons, and if dead whether by will or otherwise, and if dead whether or not they have personal representatives or executors, or where they or some or any of them may reside, or whether such title, interest, claim, lien or possible right has been disposed of by will; and that the present whereabouts of such persons, their heirs-at-law, personal representatives, executors, administrators, and assigns, are unknown and the Court therefore cannot ascertain them can be ascertained, nor can it be ascertained where any of them are living or incompetent, except as aforesaid.

On motion of A. Floyd Blakelee, attorney for plaintiff, it is Ordered that the appearance of each and all of the foregoing defendants be entered in this case within three months from the date of this Order and in case of their appearance, at the appearance of any of them, that they answer their answers to the Bill of Complaints to be filed, and a copy served upon the attorney for plaintiff within fifteen days after service upon them, or their attorneys, of a copy of said Bill and in default thereof that said Bill be taken as confessed by the said defendants who shall fail to comply with the requirements of this Order.

It is Further Ordered that the said Bill of Complaints, this Order to be published within forty days in the Birmingham Eccentric, a newspaper printed, published and circulating in said County, once in each week for six weeks in succession, or that plaintiff cause a copy of this Order to be personally served upon each of said defendants herein, at least twenty days before the time prescribed for his, her or their appearance.

GLENN C. GILLESPIE, Circuit Judge.

Countersigned: HIRSHON F. DAUGHERTY, Clerk.

By Ethel Bassett, De. Please Take Notice, that this suit, in which the preceding Order was made, involves and is brought to quiet the title to the following described lands situate in the Township of Lyon, County of Oakland, and State of Michigan, and more particularly described as follows:

The East half of T. North-east Quarter of Section 28, Town Old North Range T. East. A FLOYD BLAKELEE, Attorney for Plaintiff, 315 First National Bank Bldg., 34-44 Pontiac, Michigan.

52 Issues of The Eccentric, \$1.50

6% First Mortgage Real Estate Bonds for January Funds

Each Current Bond Offering of The Milton Strauss Corporation possesses these important factors:

Secured by a direct-closed first mortgage on income producing property.

Values based on Independent and expert appraisals.

Tax Exempt in Michigan.

Each Issue Independently Truusted by a well-known Bank or Trust Company.

Send the coupon today for circulars fully descriptive of current 6% bond offerings.

THE MILTON STRAUSS CORPORATION

Under the Supervision of the Banking Department of the State of Michigan. First Mortgage Real Estate Bonds. Penobscot Building, Detroit, Mich.

COUPON

Please send me descriptive circular of your current offerings.

Name..... Address..... City.....

Last Call

TO JOIN OUR CHRISTMAS CLUB



There is still Time

Many in our community were made happier by the great distribution of Christmas Club money this season.

For the accomodation of those who were unable to join earlier we are holding our Christmas Club open a little longer.

Come in NOW and join.

SAVE! SAVE REGULARLY! Save toward a definite goal. And when the time comes for you to carry out what you planned to do, YOU'LL DO IT. SAVE! SAVE REGULARLY. And save at this bank where the service is friendly. Start the year right by opening

A Christmas Club Account

"The Year's Best Resolution"

Table with 2 columns: Club Plan and Amount. Includes Increasing Club Plan (1c to 10c) and Decreasing Club Plan (25c to \$100).

Provide for next year by coming in now and joining our Club. A little each week is all that is necessary.

WE PAY 4% ON ALL CHRISTMAS CLUB ACCOUNTS

First State Savings Bank BIRMINGHAM, MICHIGAN

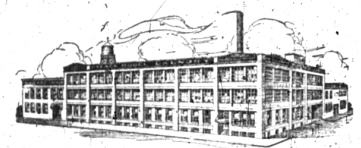

Our Full Finished Family Service

is but one of several reasons why we are increasing our floor space and plant capacity 50 per cent.

Every article comes back to you in finished form—all ready for use—and so much better than the family laundress can do it. Reasonable, too!

PALACE MODEL LAUNDRY

GLENDALE 5680 28 Convenient Branches EAST MAPLE AVENUE Opposite Baldwin Library

January Clearance Sale

Cabinet Gas Ranges

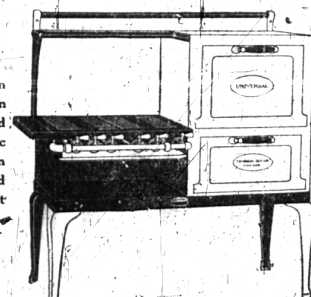

The range as pictured here is a full 16-in. oven Range — white Enamel oven Splashers. Specially priced for January — \$79.50

Free installation in your own home. Equipped with Automatic Push-Button Lighter and Enamel Rust Proof oven linings.

HERE is your opportunity to secure a Range you have long been wanting at a price to meet everyone's purse.

Other Styles Priced Accordingly

CONSUMERS POWER COMPANY

Same Price and Terms Prevail in Our Pontiac, Royal Oak and Ferndale Stores