

The Best Service—
The Best Salt—
The Cheapest!!!

McClellan & Son
Phone 314.

Tell Your Merchant You Saw His Advertisement in THE ECCENTRIC

RITEs HELD FOR WOMAN

Mrs. Hanna Dewar, Woodland Villa, Succumbs To Long Illness

Last rites were held Monday afternoon for Mrs. Hanna Dewar of Woodland Villa who died Friday after a long illness. Mrs. Dewar was the wife of Charles E. Dewar, the mother of

QUAKER CITY SEEKS CONVENTION

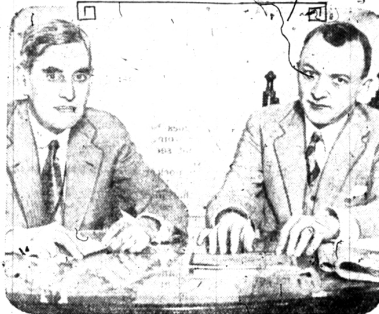

Philadelphia, making a determined bid for the Republican national convention, has opened headquarters in Washington. On the left, above, seated in the headquarters, is George Christian, private secretary to the late President Harding, and Frank L. DeVine, director of the exhibition bureau of the Philadelphia Chamber of Commerce.

Miss Alice Maude Dewar of Birmingham, the late Mrs. Walter Johnson and Mrs. E. J. Cowan of Detroit and Miss Ada G. Dewar of Pittsburgh.

She was born in England but has been a resident of Birmingham for 4 years. Burial was at Greenwood cemetery and the Rev. Warren Forsyth, rector of the Episcopal Church, conducted the services.

RECREATION CLUB CHANGES HANDS

Clement, Former Partner Buys Out Interests Of George Blackmer

Announcement is made today of the purchase of the George Blackmer interest in the Birmingham Recreation, in the Birmingham theater building, by M. B. Clement who formerly owned half interest.

Mr. Clement, whose home address is 505 Ann street is now sole owner and announces that there will be practically no changes in policy. The money involved in the deal is not announced.

Plans are being made to add two more bowling alleys to the eight now in use, Mr. Clement said.

VILLAGE RESIDENT APPEALS JUDGMENT

H. B. Waller of Northlawn drive has appealed to circuit court a judgment against him for \$132 rendered by Justice Henry W. Harper of Pontiac. The case was brought against him by the Robbins Manufacturing company of Illinois.

52 Issues of The Eccentric \$1.50

CONSTRUCTION STARTED

Glen Waggoner is building a home for sale on Henley drive in Walsh, James & Wasey company's Birmingham Forest Hills development, north of the Adams School. This house will sell for around \$20,000.

AWNINGS CAMPERS' SUPPLIES
Waterproof Coverings for Every Use
THE PONTIAC TENT & AWNING CO.
400 Oakland Ave. Phone 132

Your gift to the House

—let it be the new "Beautyrest"

A NEW mattress is always welcome especially as a sensible Christmas gift. There is marvelous new comfort in this "Beautyrest." Its inner coil construction gives perfect rest.

The tiny coils, buried in felt, with an attractive new covering last a lifetime.

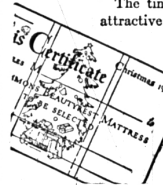

\$3950 delivered

Give a "Beautyrest" mattress or Gift Certificate

TRUAX HARDWARE & FURNITURE STORE
136 East Maple Phone 874

This Xmas Give Slippers!



They Make Real Gifts for Everyone!

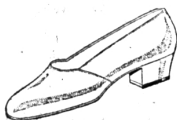

LADIES' Red Kid and Patent Leather \$4.00



OPERA Brown Calf Skin with Soft Sole \$2.50

FOUST Brown Calf Skin with Soft Sole \$2.75



Williams' Boot Shop
119 West Maple

PUBLIC HEALTH NURSE IS BUSY

Office Entails Considerably More Tasks As Birmingham Continues Growth

A call at least once at every home in Birmingham where there is a contagious disease is one of the duties of Mrs. Ralph Marson whose tasks as public health nurse have expanded rapidly since the start of the health department here a few months ago.

Working in conjunction with Dr. A. W. J. Newitt, head of the health department, and Miss Emma Christensen, school nurse, Mrs. Marson is kept in close touch with the amount of contagious disease in Birmingham so that immediate action may be taken if any signs of an epidemic manifest themselves.

When there is any question of contagion, Mrs. Marson immediately visits the home of the patient and recommendations are made. She often makes visits to the homes of school children who have been absent from school because of illness for any length of time if there may be taken if any signs of an epidemic manifest themselves.

This is one of the ways Birmingham is guarding against epidemics and it is given generally as the reason for the high rate of health in the village.

The days of Mrs. Marson are also kept busy with instruction work. She may be called at any time to aid mothers in the care of their children who are not yet of school age. She gives instruction when it is asked in pre-natal care and makes it a point to be available in her office in the village offices every afternoon from 2 until 4 for consultation.

AUTOMOBILES SKID ON ICE-COVERED ROAD

Sunday's rain and sleet caused many traffic tie-ups in Bloomfield Hills village, sent cars sliding about Woodward avenue and into the ditch, but no accidents of a serious nature were reported, according to William Putman, chief of police.

Sand was used on the hills so trucks could negotiate them and traffic throughout the day was compelled to travel at a slow rate of speed, the chief said. Several cars collided but none of the accidents was of enough importance to record, he said.

Cool Under Fire



When the Oklahoma County Home for Dependent Girls was destroyed by fire, Ellis Hollingsworth, chief of the junior police at University Heights school, Oklahoma City, Okla., marshaled his force and took care of 22 little girls while firemen fought the blaze. He and his assistants prevented the girls from running back into the building to save their dolls.



His Time to Smile!

THE SMALL DEPOSITS he was making each week in our Christmas Club were no hardship for him, and today he is happy because he has funds for Gifts, Holiday Enjoyments and Money for himself.

Our 1928 Christmas Club IS NOW OPEN

Come In and Join and Next December You, Too, Will Have the Extra Money Needed

YOU MAY JOIN ONE OR MORE OF THE FOLLOWING CLUBS

INCREASING CLASSES

Start with 1c, increase 1c each week, in 50 weeks	\$ 12.75
" " 2c, " " " " " "	25.50
" " 5c, " " " " " "	63.75
" " 10c, " " " " " "	127.50

DECREASING CLASSES

In these classes you start with the largest amount and DECREASE each week

EVEN AMOUNT CLASSES

25c Class, deposit 25c each week, in 50 weeks	\$ 12.50
50c " " " " " " " "	25.00
\$ 1.00 " " " " " " " "	50.00
2.00 " " " " " " " "	100.00
5.00 " " " " " " " "	250.00
10.00 " " " " " " " "	500.00
20.00 " " " " " " " "	1000.00

WE PAY FOUR PER CENT ON CHRISTMAS SAVINGS CLUBS

The First State Savings Bank

Birmingham - Michigan

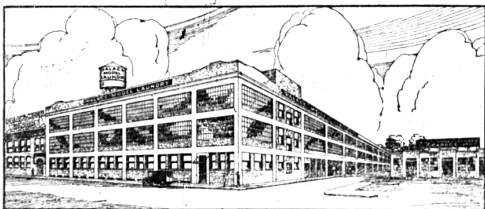

Third Largest Laundry in the United States

Laundry Washed Clothes Save Expense

HERE are two family services we render which actually cost you less than you can possibly do them for at home. Figure it out on an average 20 pound bundle. Drying clothes this time of year is a difficult problem in the home.

DRY WASH

Includes all wearing apparel and household flat work, but no fancy pieces, spreads or wool blankets. Minimum bundle \$1.00. We wash and dry them all ready for you to iron. It will relieve you of much disagreeable work.

7c lb.

ROUGH DRY

All wearing apparel washed and dried and all household flat work washed, dried, ironed and neatly folded. Bundles must contain both classes of work. Minimum bundle 50c. This popular service costs only—

10c lb.

[Our drivers will gladly call for and deliver your work even though it consists of shirts and collars only]

PALACE-MODEL LAUNDRY

D. K. McNaughton, Pres. F. A. Lake, Vice-Pres. C. S. McKnight, Sec.-Treas.

We Operate 30 Branches and 40 Motor Delivery Trucks in Detroit and Suburbs and have Hundreds of Smaller Agencies

Plant, Fifth and Pine St. Detroit Glendale 5680
109 E. Maple, Birmingham - Phone 1170