

### 'Harmonic Expression' Called Misunderstood By Most People

The phrase "harmonic expression" is one that you read and don't bother to look up in the dictionary, because, you tell your conscience, "I'll bet Mrs. Smith doesn't know what it means either. So what's the difference. It sounds pretty complicated, and wouldn't do me any good anyway. Some of which is true and some of which is not true. Verily, Mrs. Smith is probably as little informed on subject as you are, but not so verily would it do you no good. Harmonic expression, according to Miss Nettie Bauer, who teaches



- Gifts that please**
- TOILET SETS
  - COMPACTS
  - ROUGES
  - PERFUMES
  - TOILET WATERS
  - BATH SALTS
  - FACE POWDERS
  - LIP STICKS
  - VANISHING CREAM
  - COLD CREAM
  - BRILLIANTINE
  - PERFUMIZERS
  - LeBEOUF UNBREAKABLE PENS
  - STATIONERY
  - HAIR BRUSHES
  - RECORDS
  - CANDY
  - PIPES
  - CIGARS
  - XMAS CANDLES

Kelsey's Drug Store

**FOR FINE MEATS**  
648 - PHONE - 649

WE DELIVER  
**OLSEN'S MARKET**  
110 S. WOODWARD PHONES 648 and 649

FROM McBRIDE'S HARDWARE



## Daddy! Mamma!

WOULD a Pair of Skis and a Toboggan make Xmas Time Ring with Cheer and Gladness?

WE ARE HEADQUARTERS FOR THEM

**Insist on Northland Skis**  
The kind the Champions use.

**CLEAR THE TRACK FOR NORTHLAND TOBOGGANS**

**SPORT EQUIPMENT—IDEAL FOR THE OLDER BOYS AND GIRLS**

**THE McBRIDE HARDWARE CO.**  
RUSWIN BUILDERS' HARDWARE  
108 NORTH WOODWARD AVE. PHONE 535

### Church and Sunday School

**The Methodist Church**  
Maple Avenue W., at Henrietta  
R. M. Atkins, Minister.  
11 a. m. Sermon, "The Human Quality of Christmas."  
7:30 a. m. The evening service is featured by a hearty song service conducted by E. R. Edwards, who is assisted by the choir and the girls' glee club. If you like to sing, come! If you enjoy hearing others sing, come! Mr. Atkins became a citizen of the United States of America last Monday morning and will preach upon the theme "On Becoming An American Citizen."  
10 a. m. Sunday School, M. M. Morgan, superintendent. Classes for everybody.  
6:30 p. m. Epworth League for young people. The Epworth League is being sponsored by Mr. and Mrs. Mel Deer.

You are welcome to worship with us. Are you trying to be 100 per cent in your church attendance during the month of the Lord's birth? Sunday, Dec. 19, will be observed as Christmas Sunday. The morning service will be at 10:30 o'clock with the subject, "The Divine Quality of Christmas." The choir, augmented by several vocal soloists, will sing the chorale by Maunder. The vesper service at 4:30 p. m. will be featured by the pagant "God With Us," by Thomas.

**Birmingham United Presbyterian**  
10 Woodward at Foreward  
Henry S. Evans, Pastor  
Bible School, 10 a. m.  
Morning worship, 11:15 a. m.  
At this service the Sacrament of the Lord's Supper will be administered. Also any parents having children to be baptized are asked to present them at this service. Members of the congregation are urged to make a special effort to be present. A cordial invitation is extended to everyone who does not have a church home in this community to come and participate in this communion service. These services of worship are for those of any denomination, who care to use them.

**First Church of Christ, Scientist**  
Services at Church Building, Woodward avenue, south of the D. U. R. Waiting Room.  
Sunday 10:30 a. m. Sunday School, for children up to 5 years old, 10:30; from 5 to 20 years old, 11:45.  
Wednesday evening, 8 o'clock. Free reading room open daily except Sunday and holidays from 11:30 a. m. to 4:30 p. m.

**Chapel of the Holy Name**  
Sermon at Woodward  
Rev. William W. Ryan, Pastor  
Sunday Masses at 7:30; 9:30 and 11:30.

**The First Baptist Church**  
Bates and Willett streets  
Thomas J. Edwards, Pastor  
Morning worship at 10 o'clock. The pastor will speak on "Principles of the Overcoming Life" in the evening at 7:30 on "God's Claim on Us."

**The Presbyterian Church**  
Floyd Emerson Logie, Minister  
Bible School at 10:30 o'clock.  
Morning worship at 11:00 o'clock. Subject: "The Quest of Wise Men." Evening service at 7:30. Subject: "A Study in Soils." The mid-week fellowship supper and service is Wednesday at 6:30 o'clock. We welcome you, and your friends.

**Southfield Methodist**  
Calvin M. Thompson, Minister  
SPECIAL RALLY DAY  
Sunday, December 12 will be another special day at this church. The services are as follows: Sabbath School at 10:30. The pastor teaches the adult Bible class. Harold G. Noble, superintendent. Divine worship at 11:30. The pastor will preach to both juniors and adults. The girls' choir will lead the singing. The pastor will sing a solo, "The Ninety and Nine."  
At three o'clock in the afternoon there will be a special evangelistic service conducted by the

### Halts Enforcers

The winning by Ohio State Senator George H. Bender (above) of a \$25,000 damage suit against State Prohibition Inspector W. J. Patrick for a raid on Bender's home on an improper warrant is expected to open the way for many similar suits.

same group of workers who gave such fine services in November. This group from St. Paul's church, Detroit, will render a fine program of solos, duets, quartets, choruses and addresses. And at 7:30 in the evening the same group will give another program. Come and enjoy these fine meetings.

**Redeemer Lutheran Church**  
Lincoln at Woodward  
R. E. Sear, Minister  
Regular services every Sunday morning at 11 o'clock. In keeping with the present Advent season special services are held every Wednesday evening at 8 o'clock. In his sermons for these special services the pastor dwells chiefly on such subjects as concern the second coming of Christ to Judgment. Preparations are under way for a Christmas program to be held in the church on Christmas Eve. Sunday School every Sunday at 9:30 a. m.

**FIRST NATIONAL BANK OF BIRMINGHAM, MICH.**  
Notice To Stockholders.

Notice is hereby given that the Annual Meeting of the Stockholders of this Association for the purpose of electing Directors, and the transaction of all such other business as may properly come before such a meeting will be held pursuant to the By-Laws of the Association, at the Banking House of the Association, in the Village

of Birmingham, Michigan, on **TUESDAY, JANUARY 11, 1927** at 12:00 A. M. Central Standard Time.  
The Polls for the election of officers will be open from 12:00 M. until 2 P. M.  
T. R. DONOVAN,  
President  
Birmingham, Mich., Dec. 8, 1926. 34-37

Frank Margyl, a Hungarian of Hammond, Ind., bound his wife with ropes and shaved her hair because she had bobbed her hair.

**HAVE you paid the Jack and Jill Gift Shop that visit that you have meant to? Do—for here you will find the Right Gift—for the Right Person—at the Right Price. Prices as low as twenty-five cents—every article worth its price, chosen because of its intrinsic worth as well as its extrinsic beauty.**  
Christmas Cards of Beauty; everything for the wrapping of gifts.  
Avoid the discomfort of downtown shopping. Make this season's gift buying a real joy!

**Jack and Jill Gift Shop**  
16543 Woodward Avenue  
At Six Mile Road

### CHIROPRACTIC

IT IS an established fact that the cause of many human ailments is traceable to misaligned vertebrae of the spinal column.

If you have any ailments, acute or chronic, investigate my method. It may prove to be your turning point towards health.

Consultation and Examination  
Are Free of Charge  
**Peter D. Aristos**  
CHIROPRACTOR  
14-15 Levison Bldg.  
PHONES: Office, 15 - Res., 747  
**PRODUCES HEALTH**

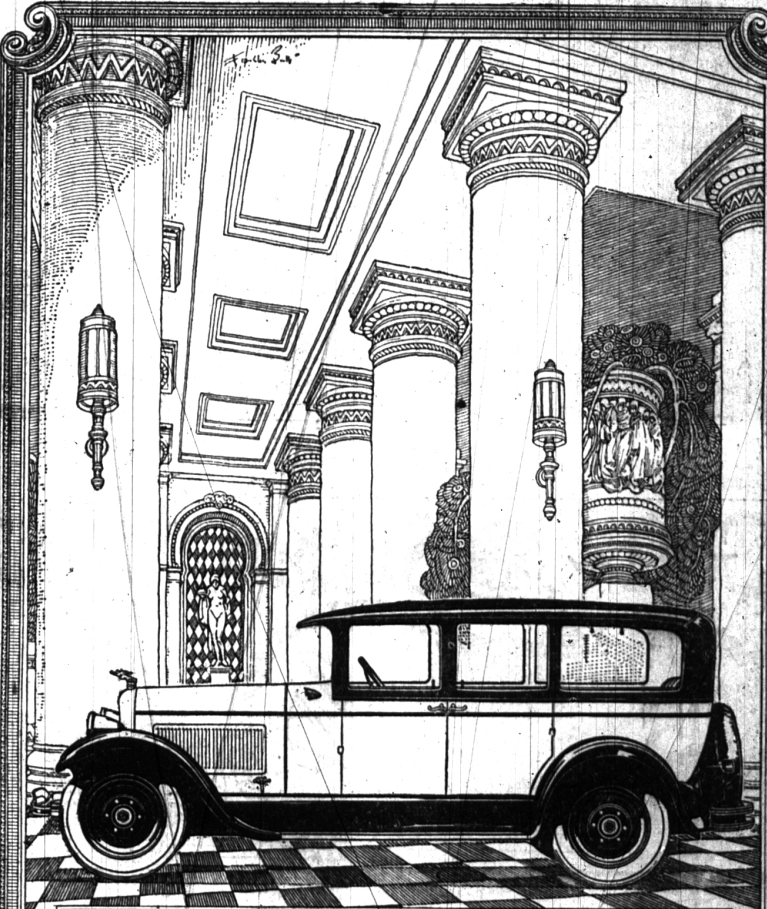

## Aristocrat of the Boulevard

—every inch a Custom Car!

THE President is a Big Six Custom Sedan of outstanding distinction, created by Studebaker to reflect the dignity and leadership of aristocratic American executives.

Aristocrat of the boulevard, it combines the vogue of the smartest foreign creations with the alert performance of American traffic-ways demand.

Outside, a low-swing steel body in the gleaming loveliness of duotone lacquer. Inside, the unobtrusive richness of Butler silvered fittings, Chase mohair or broadcloth upholstery, silken curtains, broadlace trim, upholstered footrest, silk tasseled cords, vanity case, smoking set, rear corner lights and an automatic iridescent dome light.

From the silvered figure of Atalanta above its radiator—symbol of the silent, inexhaustible power of the Big Six L-head motor—to the graceful curves of its rear bumper, The President is a masterpiece of custom luxury and custom distinction that only Studebaker One-Plant facilities make possible at this price.

**The PRESIDENT**  
A Big Six Custom Sedan (for seven)  
**\$2245**

P. O. factory, including five wheels, 4-wheel brakes, and model's exclusive wood-trimmed (optional) interior.

**JEWELL MOTORS, INC.**  
Claude E. Mosher, Manager  
203 PIERCE STREET PHONE 1450

# STUDEBAKER