

Lands Considered for Annexation

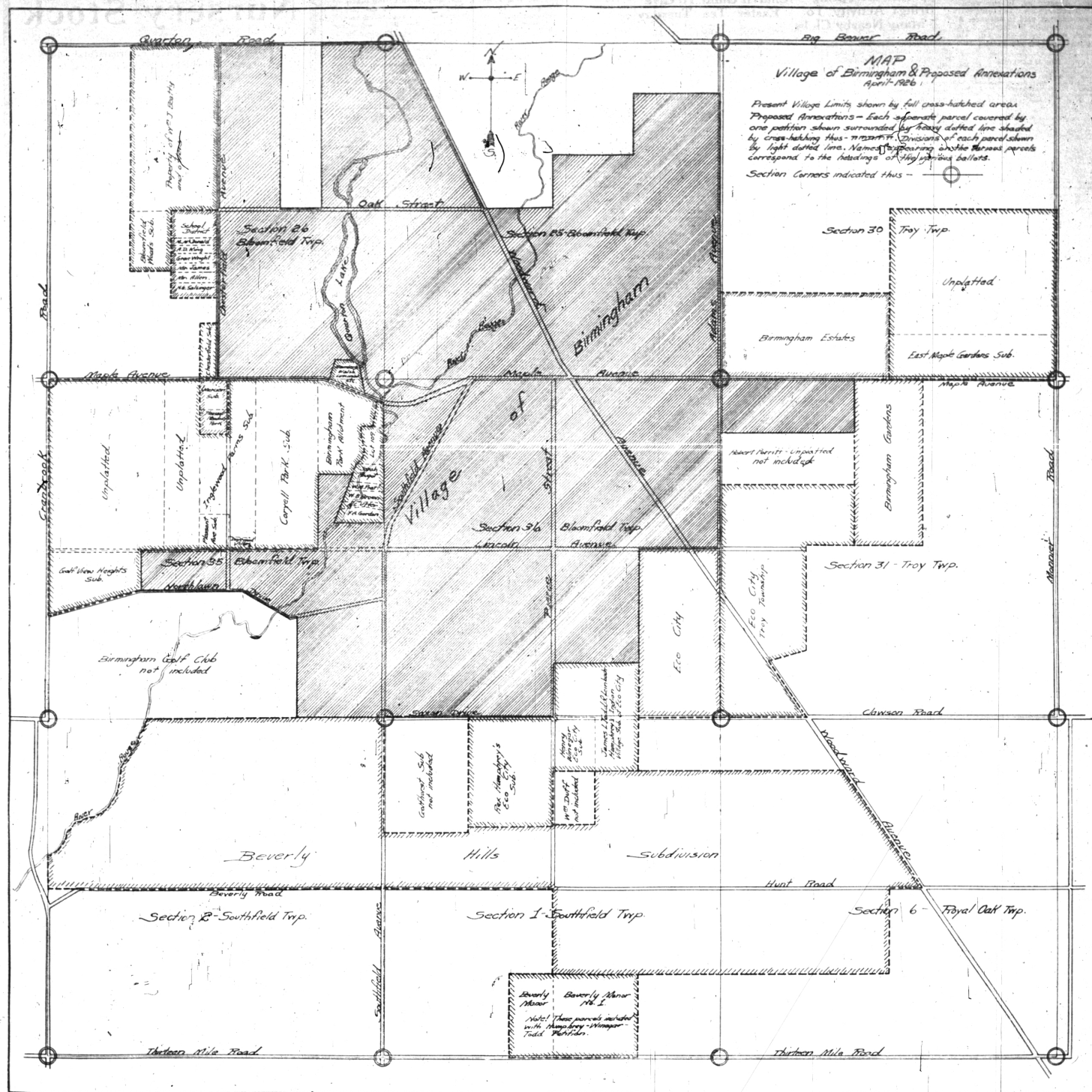

Above is a map of Birmingham and the lands under consideration for annexation, which will be voted on at the annual township election next Monday, April 5. In all, there are over 2,000 acres included in the 14 separate pieces of land; each piece is definitely described on its own ballot.

The large shaded portion in the above map, prepared by village manager Harry S. Starr, shows the present boundaries of Birmingham; other portions of the map show the separate pieces that are up for annexation. Each piece, with small lines pointed inward from the outline border, bears a name, either described as a section, part of a section, or some subdivision plat. It is believed that this map should afford the residents of both Birmingham and affected territories a clear understanding of the situation.

For the voters of Bloomfield and Troy Townships, four election precincts in Bloomfield and three in Troy have been established, which are as follows:

BLOOMFIELD TOWNSHIP

Precinct No. 1

Located at Bates and Merrill streets, Old Town Hall. Those living west of Woodward avenue, South of Lone Pine road and North of Lincoln avenue vote here.

Precinct No. 2

Woodward and Maple avenues. First State Savings Bank Bldg. All living East of Woodward avenue and South of Lone Pine road vote at Precinct No. 2.

Precinct No. 3

At Circle School, west of Woodward avenue, on Long Lake Road. All voters living North of Lone Pine Road in Bloomfield Township, vote at Precinct No. 3.

Precinct No. 5

Voting booth 204 Bannerville avenue, Eco City, Mich. All voters living south of Lineo and East of the Southfield road vote at Precinct No. 5.

TROY TOWNSHIP

Precinct No. 1

Troy Township Hall. Sections 1 to 24, inclusive. All that portion of Troy Township north of Big Beaver Road.

Precinct No. 2

Log Cabin School, one mile north of Clawson Village, on Main St., formerly known as Council Corners, Sections 25 to 36, inclusive. All that portion of Troy Township lying south of Big Beaver Road, bounded on the east by the Macomb County Line, on the north by the Big Beaver Road, on the west by Bloomfield Township, and on the south by Royal Oak Township.

Precinct No. 3

Woodward Avenue and Emmons Avenue, Eco City. All that portion of Troy Township bounded on the north by Big Beaver Road, on the east by Monnier Road, on the south by Clawson Road or Troy-Royal Oak Township Line, on the west by Adams Ave., or Troy-Bloomfield Township Line.

BE SURE TO VOTE MONDAY, APRIL 5th