

:: An Income For Life ::

Our Certificates of Deposit have much to recommend them besides a fair yield. They are safe. They are short time; so that you don't tie up your money for a long term. They never fluctuate in value. And you can realize on them by transferring them.

You can get it by Investing in our Certificates of Deposit.

First State Savings Bank

BIRMINGHAM, MICH.
Capital and Surplus
\$150,000.00
"Strength, Service and Courtesy"

Start Building Your Income Now

Spring Planting Season

Make "Birmingham the Beautiful" more beautiful

The creation of a charming home environment depends largely upon the choice of planting material. It is necessary to procure plants of large size and healthy condition. It is desirable to arrange the planting to produce a harmonious whole.

Here in Birmingham is available a large reserve of plants grown for the particular home owner. In our farms of over 100 acres are many thousands of plants growing for our customers. In order to secure best results from spring planting they should be planted early.

Allow us to suggest means of more effectively beautifying your home. Compared with the enhancement of value the cost is small.

The Coryell Nursery
West Maple Avenue Birmingham



A Cup of Coffee

—hot and comforting, its natural aroma and delicious taste unspoiled by the kitchen fire, is drawn from the

Electric Percolator

April is Special Percolator Month. A rare opportunity is presented to the housewife. Special April Prices: \$5.95, \$7.45, \$7.95. Come in today. Time flies.

THE DETROIT EDISON COMPANY

VILLAGE TO PURCHASE NEW STREET GRADER

Increased traffic over Birmingham streets coupled with the fact that this Spring has been unusually wet, is responsible for the proposed purchase of a power driven street grader. Manager Start was authorized Monday night to buy the new grader at once. Another piece of equipment which the village may purchase this Spring is an automatic street sweeper. At present street sweeping is done by hand. The new sweeper would be used after midnight each night, thereby interfering with parking conditions during the day.

7500 Dealers Now Handle Chevrolet

During the last seven months the Chevrolet Motor Company added 1,619 direct and associate dealers to its selling force, making a total of almost 7,500 dealers in all parts of the country, an increase of more than 27 per cent.

The continued and steady growth of industrial development in the south and the expansion of its good roads system is reflected by the greater increase in dealer representation in southern territories. Almost the total selling force of the average motor car company is represented alone in the number of new dealers added to the Chevrolet organization. Demand for Chevrolet franchises demonstrates the decided favor accorded the new improved Chevrolet by the buying public throughout the country.

Smaller communities, with the augmented sales force afforded by the additional associate dealers, will be assured of adequate service close at hand, while the direct dealers, generally located at county seats, will be assured of a more thorough coverage of their outlying territory.

Typical of the increased buying power of the south are reports of new dealers from four of the larger representative branch offices. Atlanta, Ga. zone headquarters, reported 107 new dealers handling Chevrolet cars. Memphis, Tenn., 100 new dealers; Charlotte, N. C., 68 and New Orleans, 52 new dealers. Minneapolis and Des Moines showed the largest number of new dealers acquired in the northern areas.

STATE OF MICHIGAN—Circuit Court for the County of Oakland, in Chancery.
Nadine J. Leonard, Plaintiff, vs. Hiram Alexander, William Axford, Oliver Washam, Edgar H. Cobb, A. C. Baldwin, Samuel D. Lamb, Nelson W. Clark, the unknown wife of William H. Cobb, the unknown wife of Henry Denham, Charles F. Cobb, Jerome G. Oliver, the unknown heirs, devisees, successors and assigns of each and every of them, Augustus I. Christian, Clara B. Bradford and Margaret B. Bradford, wife, defendant.

On reading and filing the Bill of Complaint, filed in said cause, and the affidavit of A. Floyd Blakelee, attorney for plaintiff, from which it satisfactorily appears to the Court that the defendants above named, or their unknown heirs, devisees, successors and assigns, are necessary and proper parties in the above entitled cause; and

It further appearing that after diligent search inquiry and investigation it cannot be ascertained and it is not known where the persons named in said Bill of Complaint as defendants, any of them, are living or dead except Augustus I. Christian, Clara B. Bradford and Margaret B. Bradford, or where he, she or they may reside, or live, or whether the right, title, interest, claim, lien or possible right has been or is being asserted in any person or persons, and if so, whether he, she or they have personal representatives or heirs in law, or where they, or some or any of them may reside, or whether such title, interest, claim, lien or possible right has been disposed of by Will, and further, that the present whereabouts of such persons, their heirs, devisees, successors and assigns, are unknown and the Postoffice addresses of none of them can be ascertained nor can it be ascertained whether any of them are minors or incompetents, except as aforesaid.

On motion of A. Floyd Blakelee, attorney for plaintiff:

It is Ordered, that the appearance of each and all of the foregoing defendants be entered in this cause within three months from the date of this Order and in case of their appearance or the appearance of any of them that they file their Answer to the Bill of Complaint to be filed, and a copy served upon the attorney for plaintiff within fifteen days after service upon them, or their attorneys, of a copy of said Bill, and in default thereof that said Bill be taken as confessed by the said defendants who shall fail to comply with the requirements of this Order.

It is Further Ordered, that the said plaintiff cause this Order to be published within forty days in the Birmingham Eccentric, a newspaper printed, published and circulating in said County, once in each week for six weeks in succession, or that plaintiff cause a copy of this Order to be personally served upon each of said defendants herein at least twenty days before the time prescribed for this, her or their appearance.

GLENN C. GILLESPIE, Circuit Judge.

Constituted:
BURTON F. DAUGHERTY, Clerk.
By MARY COBB, Deputy Clerk.

Please Take Notice, that this suit, in which the preceding Order was made, involves and is brought to quiet the title to the following described land, situate in the Township of Independence, Oakland County, Michigan, and more particularly described as follows:

The East ½ of the Southwest fractional ¼ of Section 5, also the North ½ of Section 5, and the Southwest ¼ of fractional Southwest ¼ of Section 5, all in Town 4 North, Range 6 East.

A. FLOYD BLAKELEE, Attorney for Plaintiff.

Business Address: Pontiac, Michigan. 31-52

Telephone your Classified Ads to The Eccentric before Wednesday evening.

CINDERS FOR Garages and Driveways

PROMPT DELIVERY ARLINGTON 1632

DO YOU WANT TO SEE THE LATEST IN Wall Paper?

ESTIMATES GIVEN ALL WORK FIRST CLASS

Painting TRY Paperhanging ME Decorating !

(Odd Jobs Cheerfully Done)

AL HENRY "Service" "Satisfy" My Motto

415 S. Woodward Ave. BIRMINGHAM Phone 1029

BUILDING PERMITS

Monday and Tuesday of last week three building permits were issued. Mrs. Wilhelmina McKinley took one out, April 6, for a house and garage on Henrietta street with an estimated cost of \$4,000. On April 5 Luther Headstock was given a permit to build a house and garage on Hanna street. The approximate cost is \$7,000. The same day the Brownwell Corporation, a building concern with offices in the General Necessities Building, Detroit, was issued a permit to erect two family flat, costing \$10,000, on Forest street.

STATE OF MICHIGAN—In the Probate Court for the County of Oakland.
At a session of said court, held at said Court, on the 15th day of April, A. D. 1926.

Present: Hon. Ross Stockwell, Judge of Probate.

In the Matter of the Estate of Sarah J. Lamb, Deceased.
F. Peace Lamb, administratrix with will annexed of said estate having filed in said Court a petition praying for the examination and allowance of her final account, submission of the record of said estate and the discharge of her said duties.

It is Ordered, that the third day of May, at said Probate Office, he and is hereby notified to appear before said court and submit the account of her said duties.

It is Further Ordered, that public notice thereof be given by publication of a copy of this order for three successive weeks previous to said day of hearing, in the Birmingham Eccentric, a newspaper printed and circulated.

ROSS STOCKWELL, Judge of Probate.

A true copy: DAD A. McCAFFEY, Probate Register.

Strike for Happy Medium
Far be it from us to deprecate an aspect of business in a room. A room to be successful must have the appearance of being lived in, otherwise it will be the cold impersonal showplace of the decorator. There is a happy medium and it is this that the owner of good taste must strive for in furnishing and decorating his home.

COUNTY SUPERVISORS SAME, EXCEPT FOR ONE

In all but Milford township, where Sydney O. Burdick was the winner, the same supervisors were re-elected to office at last week's annual county township elections. Following is the 1926-27 personnel:

Addison, Peter T. Brower, (R).
Avon, Henry A. George, (R).
Bloomfield, Robt. Y. Moore, (R).
Brandon, William Leese, (D).
Commerce, Frank J. Malcolm, (R).
Farmington, Isaac Bond, (R).
Greensland, Phillip Coventry, (R).
Highland, B. J. Wardlow, (R).
Holly, Samuel P. Orniston, (R).
Independence, Washington E. Irish, (D).
Lyon, William K. Smith, (R).
Milford, Sidney O. Burdick, (R).
Novi, Fred W. Durfee, (R).
Oakland, Elston C. McClure, (R).
Orion, Frank H. Lester, (D).
Oxford, George B. Dewey, (D).
Pontiac, Frank Shimmens, (D).
Rose, Andrew S. Seely, (D).
Royal Oak, A. W. Willson, (D).
Southfield, Joseph Brooks, (R).
Springfield, Howard Hillman, (R).
Troy, Morris Watties, (R).
Waterford, Alfred Gale, (D).
West Bloomfield, J. C. Salinger, (D).
White Lake, James Cuthbert, (D).

Dale D. Carter
Painting
Decorating
Paperhanging
We Make Estimates
Free of Charge
PHONE or WRITE
R. F. D. No. 4
Birmingham
Call at 12 M. or 6:00 P. M.

Those Busy Days

Spring work will soon be well under way. The farmer is now entering upon the busiest months of the year. It is often impossible to make a trip to town during banking hours.

Much of your banking business may be transacted by mail and some by telephone. This bank gives immediate attention to any requests received by mail or telephone and is glad to cooperate with you during your busy season.

In fact, you will find us ready and willing to be of every service to you at all times.

You and your friends are invited to make this bank your headquarters.

4% on Savings

THE FIRST NATIONAL BANK

Birmingham -- Michigan
TELEPHONES 13 AND 613

No Job of Printing Too Large—None Too Small

Prices Do Not Include Lamps

25% Allowance

on any Riddle Fittings you may select, by trading in your old lighting fixture. Have up-to-date lighting in your home. This is your chance—at a saving of 25 per cent from the regular nationally advertised prices.

As advertised in The Saturday Evening Post

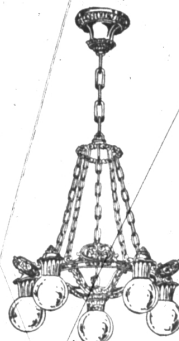

\$15 and your old fixture

For this new Riddle Fitting, in drop-light style illustrated, candle type of the same type, or semi-candle type with chain suspension. The 25 per cent trade-in allowance reduces the regular retail price of \$20 to only \$15. Price of Riddle Fittings do not include lamps.

Beautiful new Riddle Fittings included in our great Trade-In Offer

Just think of getting the newest Riddle Fittings—the very latest designs—at a saving of 25 per cent from the regular prices. You can do it, simply by trading in your old lighting fixtures. We make an allowance of 25 per cent on the price of any Riddle Fitting selected to replace one of your present fixtures. Riddle Fittings are recognized as the standard of home lighting. Riddle designs set the style. And now you can easily have them in your own home—lighting equipment you will be really proud of. Many beautiful designs in ceiling and wall fittings to choose from, in the distinctive Riddle color decoration which is guaranteed permanent.

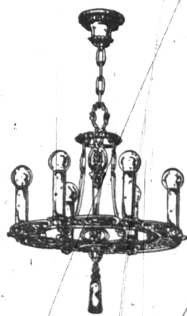

\$24.37 and your old fixture

For this \$32.50 Riddle Fitting, in new oval design. Also in drop-light style if preferred, at the same price.

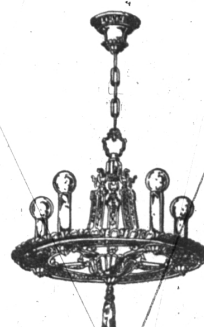

\$24.37 and your old fixture

For this \$32.50 Riddle Fitting, in new large, beautifully ornamental pattern. Drop-light style, same price.

Come in and see us now about this wonderful opportunity, or ask us to have a representative call.

Hawthorne Electric Company

124 MAPLE AVENUE WEST

Tel. 299

Authorized Riddle Dealer