Christ Church
CRANBROOK
REV. S. S. MARQUIS, Rector

SUNDAY SERVICES:

Holy Communion and Sermon

11:00 a. m.

Attention is called to change in hour of service from 4:30 p.m. to 11:00 a.m. Services are held in the Meeting House, corner Lone Pine and Cranbrook Roads.

FOR SALE

Exceptionally well built modern house, conveniently located. Near school having tennis courts and play grounds; just a block from Woodward and a few minutes uptown, on a newly paved boulevard. Containing seven large rooms, breakfast room, large bath, halls and many novel conveniences. Large basement, good heating plant, laundry tubs, soft water, fruit cabinets and all necessary electrical connections.

House surrounded by lots of shrubbery and shade, nice lawn, side drive, garage and pergola.

Price and terms reasonable. Location

207 Frank Boulevard

. . Phone 128 if interested . .

PUBLIC NOTICE

AFTER September 1st milk from the Endicott Farm herd of Guernseys will be sold in Birmingham and vicinity. This milk will test higher than 5 per cent in butter fat, has the rich Guernsey yellow color and is produced under most sanitary conditions. The herd has been for years under Federal and State supervision, is accredited at the present time and there has never been a case of tuberculosis on the farm.

PROSPECTIVE CUSTOMERS SHOULD TELEPHONE THE DISTRIBUTOR:

E. W. LACKIE

Phone

95 or 7011 F22

Have You had Your Ride in the *Better* Buick

You may think you know Buick and Buick performance from having driven Buicks in the past. But you are destined to undergo a new motoring experience—you will discover a new Standard of Performance!

A performance wonderfully improved; 75 horsepower and more to meet the "go" in traffic and to take any hill in high. Engine dependability further insured by the three new seals for the famous Buick Sealed Chassis: air cleaner, gasoline filter, oil filter. Buick approved *mechanical* 4-wheel brakes for the constant protection of your family and yourself.

Thousands of people are taking rides in the Better Buick every day. If you haven't time to drop into the show room, a telephone call will bring one to your door.

WHEN BETTER AUTOMOBILES ARE BUILT, BUICK WILL BUILD THEM

ARTHUR ROSE BUICK SALES
PONTIAC

James E. Valentine - Salesman
117 WORTH ST. BIRMINGHAM
At Pontiac Sales Room Every Friday

STATE OF MICHIGAN—In the Circuit Court for the County of Oakland in Chancery. No. 12459.

Lon J. Bailey and Dora E. Bailey, Plaintiffs, vs. Peter Richardson, Candace Richardson, Jonathan Richardson, Nathan Richardson, William Richardson, Albert Richardson, Emma J. Richardson, Chloe Ann Richardson, Unknown wife of Jonathan Richardson, Unknown wife of William Richardson, Unknown wife of Nathan Richardson, Chloe Richardson, Thomas N. Tremper, John W. Tremper, Peter L. Tremper, Sarah C. Taylor, William Tremper, Jr., Unknown wife of Edward Jewell, Unknown wife of Orra E. Jewell, Albert D. Tremper, Stephen L. Henderson, Unknown wife of Wheeler W. DeForest, Stephen Cowin, Stephen Cowen, Jr., Unknown wife of Richard Donker, Unknown wife of Frank Steiger, Powell C. Kellam, G. T. Sheldon, A. C. Baldwin, or their unknown heirs, legatees, devisees and assigns, Augusta Baldwin Christian, Clare B. Bradford, Defendants.

Suit pending in the Circuit Court for the County of Oakland, in Chancery, July 29th, 1925.

It satisfactorily appearing to the Court by the affidavit of Lon J. Bailey and Dora E. Bailey on file that Peter Richardson, Candace Richardson, Jonathan Richardson, Nathan Richardson, William Richardson, Albert Richardson, Emma J. Richardson, Chloe Ann Richardson, Unknown wife of Jonathan Richardson, Unknown wife of William Richardson, Unknown wife of Nathan Richardson, Chloe Richardson, Thomas N. Tremper, John W. Tremper, Peter L. Tremper, Sarah C. Taylor, William Tremper, Jr., Unknown wife of Edward Jewell, Unknown wife of Orra E. Jewell, Albert D. Tremper, Stephen L. Henderson, Unknown wife of Wheeler W. DeForest, Stephen Cowin, Stephen Cowen, Jr., Unknown wife of Richard Donker, Unknown wife of Frank Steiger, Powell C. Kellam, G. T. Sheldon, A. C. Baldwin, Augusta Baldwin Christian, Clare B. Bradford, are dead, except Augusta Baldwin Christian and Clare B. Bradford, and the names, residences and whereabouts of their heirs-at-law, devisees, legatees and assigns are unknown.

On motion of Patterson & Patterson, Attorneys for Plaintiffs,

IT IS ORDERED That the above named Defendants or their unknown heirs, devisees, legatees and assigns, cause their appearance to be entered herein within three months from the date of this order, and that in case of their appearance they cause their answer to Plaintiffs bill of complaint to be filed and a copy thereof to be served upon said Plaintiffs attorneys within twenty days after the serving on them of a copy of said bill and notice of this order, and in default thereof that said bill be taken as confessed by said Defendants.

IT IS FURTHER ORDERED that within twenty days from the date hereof the Plaintiffs cause a copy of this order to be published in the Birmingham Eccentric, a newspaper published and circulating in the County of Oakland, and that such publication be continued once in each week for six successive weeks, or that they cause a copy of this order to be personally served upon said Defendants at least twenty days before the time prescribed for their appearance.

GLENN C. GILLESPIE,
Circuit Judge.

Countersigned:
BURTON P. DAUGHERTY,
County Clerk.
By RUSSELL THURSTON, Deputy.

Please take notice that the above entitled suit is brought to quiet the title to the following described real estate, as set forth in said Bill of Complaint, and to remove certain clouds on the title thereto, to-wit:

Real Estate in the Township of West Bloomfield, State of Michigan, more particularly described as follows:

The East half of the Northwest quarter of Section Twenty (20) Town Two (2) North Range Nine (9) East (Excepting that part of same lying southerly of Michigan Air Line Railroad right-of-way); also that part of the East half of the southwest quarter of Section Twenty (20) that lies northerly of the southerly line of the Michigan Air Line Railroad right-of-way; also the West half of the west half of the Northeast quarter of Section Twenty (20) (except about four (4) acres lying southerly of Michigan Air Line Railroad right-of-way); except from the above the right-of-way of the Michigan Air Line Railroad; also except rights of school district number one (1) of West Bloomfield Township in school site, all above lands situated in the Township of West Bloomfield, Oakland County, Michigan.

PATTERSON & PATTERSON,
Attorneys for Plaintiffs,
402-3 Pontiac Bank Bldg.,
Pontiac, Michigan.

A true copy.
BURTON P. DAUGHERTY, Clerk.
By RUSSELL THURSTON, Deputy.
15—21

Mr. and Mrs. Robert Lynd of Ferndale avenue returned with their family this week from a trip into the north of Michigan, where they visited Mrs. Lynd's father, James E. Dillon at East Tawas, situated in the Au Sable country. Mr. and Mrs. Lynd also report a delightful visit at Camp Nissokone, the Young Men's Christian camp, located on Van Etten Lake.

After spending her summer touring Europe, Mrs. Joseph P. Little returned to her home on Ridgedale avenue on Sunday. Her son Prescott who spent the summer at his grandmother's in the east, came on to the village with his mother.

James W. Parry, accompanied by his son Donald, are spending a few days at Camp Hayo-Went-Ha, located on Torch Lake. Donald returned recently from a camping expidition at "Oyihesa" the Young Men's Christian Association camp for boys on Fish Lake at Clyde, Michigan.

Mr. and Mrs. L. M. Pyle returned to their home on Poppleton avenue this week after spending a month at their summer cottage at Pointe Aux Barques on Lake Huron. They were accompanied on their vacation by their small daughter, Mary.

Mr. and Mrs. Ford Peabody and son, Frank, of Park street will return today from a week's boat trip to Duluth on the "Noronic."

Mr. and Mrs. Richard C. Streb returned Saturday with their family from a two weeks' trip into the Long Lake region and are at home again in their Pierce street residence.

At his Ann Arbor home, Dr. James E. Davis of Detroit, will entertain Rev. C. M. Thompson of Ferndale avenue, over Sunday.

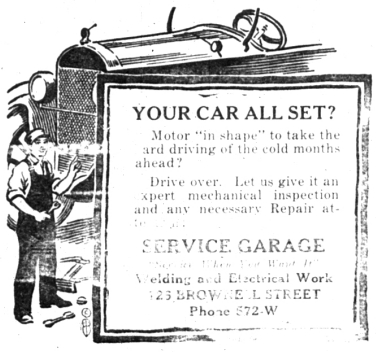

YOUR CAR ALL SET?

Motor "in shape" to take the hard driving of the cold months ahead?

Drive over. Let us give it an expert mechanical inspection and any necessary Repair after.

SERVICE GARAGE
Opposite Office Of Wood Jr.
Welding and Electrical Work
125 BROWNELL STREET
Phone 572-W

Bungalow Objects

ART OBJECTS IN GREAT ABUNDANCE

can be found in our art and gift shop. Now is the time when you are planning to move into your bungalow. Before doing, why not visit our store and select from our stock such articles which will add to the beauty of your summer cottage. You'll be delighted with any article you purchase from us.

CIRCULATING LIBRARY

GREEN PHEASANT GIFT SHOPPE
West Maple Avenue

Harrington & Lewis
(Formerly A. G. Harrington)

PAINTERS and DECORATORS

FIRST CLASS WORK AT MODERATE PRICES

ALL WORK GUARANTEED

Tel. 137-W 218 Daines St.

New Ideas are the World's Stepping Stones

Even though a man persuaded himself to ignore every other reason, there would be one indisputable argument, one vital reason why he should safeguard his health—personal efficiency.

You are inefficient if you do not enjoy full mental and physical reserve power. You must, accordingly, fall short of the measure of happiness and health to which you are entitled.

Chiropractic adjustments of the spinal column correct faulty nerve action, and bring about a normal distribution of energy, a perfect co-ordination of every function and part of the body. It aids NATURE to revitalize and regenerate every part of the body to its normal state.

Self-determination is the only requirement of the individual who wishes to attain SUCCESS—putting off until "tomorrow" has been responsible for more failures than all the other causes combined.

The individual who determines to be efficient—strong and healthy—and who is willing to divert that determination will be prepared to take advantage of the CHIROPRACTIC WAY TO HEALTH.

Office Hours: 10 to 12; 2 to 5. Tues., Thurs. and Sat. Evenings, 7 to 8

A. C. TePOORTEN
PALMER GRADUATE
CHIROPRACTOR
Over Shain's Drug Store Phone 820

In Honor of the Workers

LABOR DAY each year brings anew to the Nation the great part that the mechanics, the farmers, the craftsmen, the tradesmen and the millions of other workers play in keeping America in the position of leadership in the world.

Labor Day is a day of tribute to the men and women who do things right and on time! It is not a day for those who dilly-daily, or put off, or give less than their best to the work at hand.

This Institution will not be open LABOR DAY Monday, Sept. 7

On this Labor Day, we suggest that you give thought to the results of labor—and *to the proper safeguarding of a part of what you earn.* The complete banking service we offer is already helping many workers to realize their ambitions.

First State Savings Bank
BIRMINGHAM, MICHIGAN
Capital and Surplus - $150,000.00

The Bonstelle Dramatic Training School

Under the personal supervision of Miss Jessie Bonstelle

ANNOUNCES THE OPENING OF A

BRANCH SCHOOL OF DANCING

AT THE

Birmingham Community House, Sept. 9th and 11th

The school is under the personal direction of Mlle. Victoria Cassan for eight years a member of Madam Anna Pavlowa's Company and the only one authorized by Madam Pavlowa to teach her method.

The School Offers Training In

Aesthetic, Interpretive and Ballet Dancing

Further information may be obtained at the Community House from the School Secretary, Wednesday, Sept. 9 and Friday, Sept. 11, from 3:00 until 5:30 o'clock P. M., or from the office of the Bonstelle Playhouse, Woodward Avenue at Eliot, Detroit.

Community House Telephone—Birmingham 785.
Bonstelle Playhouse Telephone—Glendale 9792.

$795
ESSEX COACH

World's Greatest Values

Everyone Says It —Sales Prove It

HUDSON COACH
$1195

Hudson Brougham $1495 Hudson 7-Pass. Sedan $1695

All Prices Freight and Tax Extra

BOUGHNER BROS. GARAGE
LOCAL DISTRIBUTORS
120 S. Woodward Ave. Phone 70