

Class of 1925, B. H. S.



HUGH B. CLEMENT President of the Board of Education



CLARENCE V. LEE, Supt. Superintendent of Birmingham Schools

MELVIN C. HART, A. B. Principal of the Baldwin High School



ROY J. TAYLOR Secretary of the Board of Education



Ayesha Ali, Margaret E. Newman, Edward Ryles, Dorothy Wilson, Helen Geisel

Edith C. Crinner, Theodore H. Stahl, Eben Gardner, John H. Thompson, Edna M. Long



A. Katherine Donald, Lucretia J. Shugh, Alice Cleaveland



Helen M. Harris, Esther Zylman, E. Margaret Swartz

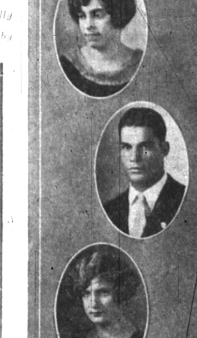

SPECIAL ANNUAL ELECTION NOTICE. To the qualified electors of the Township of Bloomfield, precincts No. 1, 2, 3 and 4, County of Oakland, State of Michigan...

1. Hazel E. Lawler, Clerk of Village of Bloomfield, do hereby certify that I have examined the list of names on the attached petition for the Village of Bloomfield...

2. This is to certify that I have examined the attached list of petitioners, compared them with the registration lists and find that 21 of the names are registered and qualified electors of the Township of Bloomfield, County of Oakland, State of Michigan...

3. I, Hazel E. Lawler, Clerk of Village of Bloomfield, do hereby certify that I have examined the list of names on the attached petition for the Village of Bloomfield...

4. That the territory described and bounded as follows: Certain land situate in N.E. 1/4 of Section 23, T. 2 N., R. 10 E., Township of Bloomfield, County of Oakland, State of Michigan...

5. That each and all of the persons owning this petition are qualified electors and inhabitants of said Township of Bloomfield and severally reside at the address set opposite their respective names...

6. That the petition complies with the Statute of the State of Michigan, relating to the annexation of certain territories to villages, cities and municipalities with Act No. 178 of the Public Acts of the State of Michigan of 1923...

This is to certify that I have examined the attached list of petitioners, compared them with the registration lists and find that 21 of the names are registered and qualified electors of the Township of Bloomfield, County of Oakland, Michigan...