

These Advanced Features Point The New Way

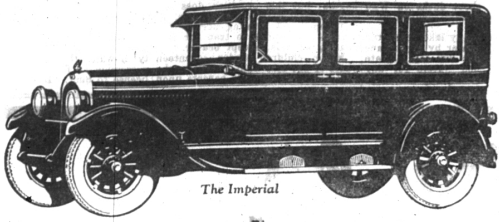

The Imperial

The Chrysler Six throttles down to 2 miles an hour in high. When you "step on it" the Chrysler shoots from 5 to 50 miles an hour in less than 19 seconds.

- The Touring, \$1395 The Phantom, \$1495 The Roadster, 1625 The Sedan, 1725 The Brougham, 1895 The Imperial, 1995



The Chrysler Six is the dawn of a new day in conservation and application of power, utilization of space, unexcelled economy combined with absolutely even, consistent performance.

No one engineering feature among the score or more responsible for results never before achieved can be justly emphasized as the real secret of such revolutionary achievements.

Still others, like the low center of gravity, the perfect weight distribution, the new practice of spring suspension and the Chrysler-Lockheed hydraulic four-wheel brakes, have much to do with the car's superiority in riding comfort, roadability, steering ease and safety.

We are pleased to extend the convenience of time payments. Ask about our "easy" financing plan. Dealers Everywhere.

Wurster & Stapleton

129 WEST MAPLE PHONE 674 Service Garage--Pierce and Lincoln

STATE OF MICHIGAN--In the Circuit Court for the County of Oakland, in Chancery.

Silas E. Wattle, Jr., Helen M. Wattle and Von Wattle Miller, Plaintiffs, vs. Henry Bloch, Charles E. Hadwell, I. Prindle, Belmont G. Matthews, Salmon J. Matthews, Solomon S. Matthews, Mason N. Matthews, Maggie E. Leonard, George A. Fry, Charles C. Towbridge, Robert Parks, Elizabeth Parks, George W. Demerut, Jesse Frink, Susan Frink, Edward F. Chatfield, Hiram Chatfield, Stephen Chatfield, Hiram Chatfield, Edward Chatfield, Otis G. Simpson, Otis G. Simpson, Washington Stanley, Jesse Lee Stout, School District No. 3 of Township of Troy, or their unknown heirs, legatees, devisees and assigns, Defendants.

It is satisfactorily appearing to the Court by the affidavit of Helen M. Wattle on file with Henry Bloch, Charles E. Hadwell, I. Prindle, Belmont G. Matthews, Salmon J. Matthews, Solomon S. Matthews, Mason N. Matthews, Maggie E. Leonard, George A. Fry, Charles C. Towbridge, Robert Parks, Elizabeth Parks, George W. Demerut, Jesse Frink, Susan Frink, Edward F. Chatfield, Hiram Chatfield, Stephen Chatfield, Hiram Chatfield, Edward Chatfield, Otis G. Simpson, Otis G. Simpson, Washington Stanley, Jesse Lee Stout, or their unknown heirs, legatees, devisees and assigns as unknown School District No. 3 of Township of Troy, on motion of Patterson & Patterson, Attorneys for Plaintiffs.

It is Ordered that the above named Defendants, or their unknown heirs, devisees, legatees and assigns, cause their appearance to be entered herein within three months from the date of this order, that in case of their appearance they cause their answer to Plaintiff's Bill of Complaint to be filed and a copy thereof to be served upon said Plaintiff's Bill of Complaint, within twenty days after the serving on them of a copy of said bill and notice of this order, and in default thereof that said bill be taken as confessed by said Defendants.

It is Further Ordered that within twenty days from the date hereof the Plaintiffs cause a copy of this order to be published in the Birmingham Eccentric, a newspaper published and circulating in the County of Oakland and that such publication be continued once in each week for six successive weeks, at least twenty days before the time herein provided for their appearance.

W. H. CRYERMAN, Circuit Judge. H. B. SHELTON, County Clerk. Please take notice that the above ordered and is thought to meet the title to the following described real estate, as set forth in said Bill of Complaint, and to remove certain claims on the title therein, to wit: Parcel One, The East Half of the Southwest Quarter of the Southwest Quarter of Township of Troy, Oakland County, Michigan.

DALE D. CARTER, Painting, Decorating, Paperhanging, PHONE OR WRITE R. F. D. No. 4 Birmingham



—Photo by Wide World Photos

President Coolidge relating the history of a sap bucket which was the property of his great grandfather. This bucket was presented to Mr. Ford by the President. The picture, taken at the home of the President's father in Vermont, shows left to right: Mr. Firestone, the President, Mr. Ford, and Mr. Edison.

Washington, Sept. 12.—One of the outstanding features of the vacation trip of President Coolidge, who has just returned from a two weeks' stay at his father's farm in Vermont, was the visit of Henry Ford, Thomas A. Edison and Harvey S. Firestone.

On their annual camping trip, these three geniuses of industry and invention called upon the President on an automobile tour through New England, and for several hours discussed with him various problems and conditions. All three of them assured him of their hearty support of his candidacy for election.

The chief topic of conversation was the future prosperity of the country. The three camping companions assured the President that in their opinion, the continued improving prosperity of the country depended upon the condition of the

farmers. Agriculture must prove profitable for America to continue prosperous, they said. "I think times are getting better, and for sound agricultural reasons," said Mr. Ford.

Interviewed during his call upon President Coolidge, Mr. Edison said: "We'll have great prosperity if the corn does not get nipped and crops in general are good."

Mr. Firestone declared that the farmer was the backbone of American prosperity. "Conditions in this country will continue to grow better so long as the farmer is prosperous," he said. "He is the barometer by which to judge conditions. His is the basic industry of the country, and the one upon which our prosperity depends."

After leaving the President's farm stone continued their tour through the Green Mountains, stopping now and then to talk with the people of rural New England and view the countryside. They spent the early part of their vacation at Mr. Ford's Wayside Inn, at South Buxbury.

Before visiting the President, Mr. Ford played host to 5,000 New England farmers at his Wayside Inn, estate at South Buxbury, Mass. With Mr. Edison and Mr. Firestone he supervised a plowing and agricultural demonstration, and invited the Farm Bureau Federation to use his grounds for its annual gatherings. On the same day the Holstein-Friesian Association gathered at Mr. Firestone's old homestead in Columbiana county, Ohio, for its annual picnic, as the guests of Mr. Firestone, who sent his son, Harvey, Jr., to welcome them in his absence.

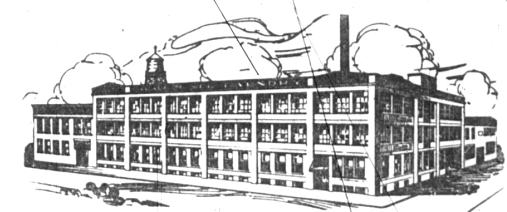

Mr. Man---You Can't Afford It!!

In your business a machine must pay a profit beyond the cost of operation - and depreciation of that machine. Your wife is too valuable an asset to be used as a washing machine. Any method is cheaper for you than that.

PALACE-MODEL LAUNDRY 25 Convenient Branches Glendale 5680

STOP - SHOP - SAVE STOP - SHOP - SAVE STOP - SHOP - SAVE STOP - SHOP - SAVE

Variety Specials

WE HAVE PUT FORTH AN EXTRA EFFORT TO GIVE YOU REAL BARGAINS ON THIS BIG DAY BUT YOU WILL HAVE TO SEE THEM TO APPRECIATE THEM

Come In And Look Around

\$ Day is an event in the household year to which everyone looks forward. HOUSE CLEANING SET \$1.00 10 qt. Galvanized Pail, Rope Mop with handle, hard bristle Scrub brush and 2 bars of Soap CUPS and SAUCERS \$1.00 Six cups and saucers in our popular white china--will not craze.

MAMMA DOLL \$1.00 A special for the little ones--attractively dressed. -\$1.25 Value- PRESERVE SETS \$1.00 -\$1.29 Value- 8 qt. Aluminum Kettle and Jelly Bag.

FOOTBALL \$1.00 Genuine leather, extra quality rubber bladder and lace. -\$1.25 Value- FOUNTAIN PEN \$1.00 \$1.50 value--self-filling pen, guaranteed. A special school item. TEA KETTLE \$1.00 \$1.49 value; 5 qt. Aluminum Tea Kettle, guaranteed not to rust, chip or crack.

Don't Fail To See Our TOY SECTION \$1.29 TEAPOT \$1.00 Imported, fancy, highly glazed--6 and 8 cup sizes--no drip attachment.

EXTRA \$1.65 Mixing Bowl Set \$1.00 Sizes 8 - 9 and 10 inch Heavy rolled rims. Hard fired.

All the articles in this Ad. Join the \$ ranks THERMOS BOTTLE \$1.00 Nickel plated case with cup top. Special value today. MAH JONG \$1.00 \$1.50 value. Complete set. Tiles, Rule Book, 4 wood racks. A good practice set to learn on.

CLOTHES BASKET - And - TOILET PAPER \$1.00 Large size Clothes Basket with Six Rolls Toilet Paper. PLATES \$1.00 Six Dinner Plates to match cups and saucers in white china. -Extra Value!

EXTRA MEN'S NECKTIES \$1.00 Three 50c Crocheted Ties--a big buy at this price. \$1.50 POLISH SET \$1.00 Large, size Snow Bird Floor Mop with large bottle of Polish.

Here is your OPPORTUNITY to practice Thrift on a large scale.

The Variety Shop THE POST-OFFICE IS NEXT DOOR TO US

STOP - SHOP - SAVE STOP - SHOP - SAVE STOP - SHOP - SAVE STOP - SHOP - SAVE

Dollar Day Specials AT THE Birmingham Fruit Store 4 Cans DEL MONTE SALMON \$1.00 6 Cans Woodford CORN or PEAS \$1.00 5 PALMOLIVE and 10 P. G. or KIRK'S FLAKE SOAP \$1.00 2 large PILLAR ROCK SALMON \$1.00 12 Cans VAN CAMP'S BEANS \$1.00 3 large PKGS. MOTHER'S OATS \$1.00 6 rolls SCOTT TISSUE for \$1.00 2 pounds 60c CANDY for \$1.00 4 cans PRESERVES \$1.00 for 12 cans KITCHEN KLENZER \$1.00 2 quarts WESSON OIL \$1.00 12 cans CAMPBELL'S SOUP \$1.00 10 large cans DAIRY-LEA MILK \$1.00 Canned Fruit Special \$1.00 1 can Peaches 1 can Pears 1 can Berries Box Assortment \$1.00 1 Box Crackers 1 Saltine and 1 Saratoga 1 Graham and 1 Unedea 1 Barrel Ginger Snaps. Bulk Assortment \$1.00 1 lb. Lorna Doone 1 lb. Peanut Cookie 1 lb. Chocolate Pecans 1 lb. Coconut Taffy. Fruit Special \$1.00 1 doz. 50c Oranges 1 doz. Bananas 1 doz. Lemons.

BIRMINGHAM FRUIT STORE 104 N. WOODWARD AVE. Birmingham, Mich.