

Henry W. Booth, Noted Religious Writer, Tells Of The Drink Evils

(Editor's Note: This is one of a series of articles on the subject of the drink evil...)

THE DRINK DILEMA - "WET OR DRY"

LAKE REVIEWS THE AMERICAN PROHIBITION YEAR BOOK FOR 1908... (Continued from last week.)

I have promised not to discuss this subject again in these columns for another month... (Continued from last week.)

On page 11 to page 14 are extracts from the writings of selected authors... (Continued from last week.)

On page 12-13 are analyses showing the relative merits of bread and beer as food... (Continued from last week.)

On page 12-13 are analyses showing the relative merits of bread and beer as food... (Continued from last week.)

On page 12-13 are analyses showing the relative merits of bread and beer as food... (Continued from last week.)

On page 12-13 are analyses showing the relative merits of bread and beer as food... (Continued from last week.)

On page 12-13 are analyses showing the relative merits of bread and beer as food... (Continued from last week.)

by used to defeat the police powers of the state... (Continued from last week.)

Let us look first at the address of Robert William A. Wason... (Continued from last week.)

The prohibitionist admits that a man has the right to eat what he pleases... (Continued from last week.)

Chapman Smith's address has mostly to do with the question of the "results of seven years... (Continued from last week.)

Chapman Smith's address has mostly to do with the question of the "results of seven years... (Continued from last week.)

Chapman Smith's address has mostly to do with the question of the "results of seven years... (Continued from last week.)

Chapman Smith's address has mostly to do with the question of the "results of seven years... (Continued from last week.)

Chapman Smith's address has mostly to do with the question of the "results of seven years... (Continued from last week.)

Chapman Smith's address has mostly to do with the question of the "results of seven years... (Continued from last week.)

Chapman Smith's address has mostly to do with the question of the "results of seven years... (Continued from last week.)

over-indulgence will ruin the strongest constitution... (Continued from last week.)

Let us look first at the address of Robert William A. Wason... (Continued from last week.)

The prohibitionist admits that a man has the right to eat what he pleases... (Continued from last week.)

Chapman Smith's address has mostly to do with the question of the "results of seven years... (Continued from last week.)

Chapman Smith's address has mostly to do with the question of the "results of seven years... (Continued from last week.)

Chapman Smith's address has mostly to do with the question of the "results of seven years... (Continued from last week.)

Chapman Smith's address has mostly to do with the question of the "results of seven years... (Continued from last week.)

Chapman Smith's address has mostly to do with the question of the "results of seven years... (Continued from last week.)

Chapman Smith's address has mostly to do with the question of the "results of seven years... (Continued from last week.)

Chapman Smith's address has mostly to do with the question of the "results of seven years... (Continued from last week.)

PONTIAC COMMERCIAL AND SAVINGS BANK. RESOURCES OVER \$14,000,000.00. SAFETY BOXES TO RENT \$3.00 PER YEAR AND UP.

HOUSEWIVES OF BIRMINGHAM! DO NOT READ THIS AD. HERE ARE NINE REASONS WHY YOU SHOULD INSIST ON THE MILK PRODUCTS OF THE Mich. Dairy and Farm Produce Co.

Stop - Shop - Save SPECIAL Duruleum Rugs 23c 'The Variety Shop' Birmingham Michigan

ROYAL OAK-BIRMINGHAM Express PHONE 556 BAGGAGE - FREIGHT AND EXPRESSING PARSKS COAL COMPANY PHONE 175-R YARD ON HIGH AND GRAND TRUNK

CLEANING and PRESSING Ladies' and Men's Apparel Quality and Service CHARLES PECK, Tailor MEN'S FURNISHINGS 126 W. Maple Ave. Phone 230

"How do You Find Time?" One woman often asks it of another. The real answer is that she "makes time" by sending her entire family washing to us, thereby adding a whole day to her week, in which she has time to "do things." Try it. PALACE-MODEL LAUNDRY Local Branches 142 SOUTH WOODWARD 120 EAST MAPLE Glendale 5680



SHIP BY TRUCK YOURS FOR SERVICE THE DAILY TRIP TO DETROIT

ROYAL OAK-BIRMINGHAM Express PHONE 556 BAGGAGE - FREIGHT AND EXPRESSING



PARKS COAL COMPANY PHONE 175-R YARD ON HIGH AND GRAND TRUNK

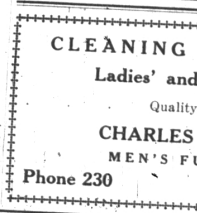

WILSON DRUG CO. for the relief of Rheumatism, Sciatica, Neuritis, Neuralgia, Lumbago, etc.

"How do You Find Time?" One woman often asks it of another. The real answer is that she "makes time" by sending her entire family washing to us, thereby adding a whole day to her week, in which she has time to "do things." Try it.