

Packard-Chrysler Bldg. Co.
 610 MCKEECHY BLDG.
 2601 WOODWARD AVE. DETROIT
 Phone Cadillac 3-7300
 Frank S. Packard, Cecil F. Charles

Chinese Like Vegetables.
 Vegetables are used very freely by the Chinese people. In addition to the common ones such as spinach, potatoes, cabbage and the like, they eat many plants and weeds that are not considered food in America.

STUDEBAKER COMPANY HAS NEW MODEL
 (Continued from Page Six)
 been announced as an addition to the Studebaker line, according to Craig, Warner & Stapleton, local Studebaker distributors.

The five-passenger Coupe body is mounted on the standard Light-Six chassis. It is distinguished by its beauty of line, roominess, excellence of body construction and high quality of its equipment.

The new Light-Six Coupe seats five-passengers in perfect comfort. The rear seat extends clear across the full width of the body, providing ample room for three. The driver's seat and auxiliary seat are identical in size and cushioning. The auxiliary seat is of an improved bucket type and can be folded out of the way when not in use, making it easy and convenient for all passengers to enter or leave the car.

The body is of Studebaker construction and in every detail will be found evidence of the highest quality of materials, specifications of ample dimensions and painstaking craftsmanship. Studebaker's 71 years' experience in building higher grade vehicles is reflected throughout this car.

Upholstery is of Chase mohair with top lining, trimming and floor carpets in harmony.

The lighting equipment includes distinctive head lights, attractive coach lamps and rear corner reading lights which are operated from the instrument board. The broad rear side and door windows are raised and lowered by convenient regulators. All hardware is nickel finished.

GRAY RUNS 33 1/2 MILES TO GALLON
 RUN RECENTLY STAGED OVER RUGGED ROADS IN STATE OF OREGON

Word was received this week by Bell Bros. Garage, local dealers for Gray, from the factory to the effect that the Gray car established an economy mark of 33 1/2 miles to the gallon of gas on a 208 mile test run from Portland, Oregon, to Astoria.

The run was staged by the W. R. DeLay Motor Company of Portland, distributors for the Gray, and the car was accompanied by J. R. Ball.

Real Estate To Sell or Rent. We will write Fire, Tornado, Compensation, Public Liability, Plate Glass, Burglary and Automobile Insurance. Automobile Insurance in old line companies and Auto Owners and Cadillac Mutuals.

OAKLAND REALTY CO.
 T. D. Lynch, Mgr. Phone 143-F2
 Room 6 Levinson Bldg. advd-07

DIRECTORY
ACCOUNTANT
 Income Tax, Audits, Statements Part Time Work. Terms Moderate. Let me keep your books up-to-date. Write
W. H. AUSTIN,
 622 ADAMS AVE., SOUTH Birmingham

If they are run down at the heel and sole is almost worn out—Let us Repair them
Brown's Shoe Hospital
 121 WEST MAPLE AVENUE (in rear of Williams' Book Shop)

Dr. Geo. Burt F. Clarke
 OSTEOPATHIC PHYSICIAN
 8206 Woodward Ave. - Detroit CORNER MARSTON Laboratory and Clinical Diagnosis

ABRAMS REACTIONS
 Hours By Appointment
 TELEPHONE:
 Office Emory 5221 Office Royal Oak 235-F2

Howard J. Bell, Florist
 704 S. WOODWARD AVE.
 For Any Occasion at Any Time
FLOWERS
 Are the Ideal Gifts

Miller & Gibbons
 138 W. MAPLE AVE.
 Phone 436-W
 BATTERY REPAIRING ACCESSORIES - OIL GAS - VULCANIZING

Emerson C. Brown
 LANDSCAPE GARDENING and TREE SURGERY
 Room 12 Levinson Bldg. Phone: Office 367 Res. 490 BIRMINGHAM, MICH.

Dewey M. Kessler
 PLUMBING and HEATING
 Repair Work a Specialty
 SHEETMETAL WORK
 210 BENNEVILLE AVE. ECO CITY

Gloves E. A. O'NEAL
 HARNESSES SPORTING GOODS TRUNKS - BAGS Birmingham

Decorating - Sign Painting
 HOUSE PAINTING and PAPER HANGING
Bert F. Ruehle
 PHONE 398-J 203 BALDWIN AVE.

R. K. Gibson
 GENERAL TRUCKING and EXPRESSING
 "No job too large or small—No trip too large or short"
 520 WATKINS ST. PHONE 93-W Birmingham

back, of the Standard Oil Company, and a newspaper representative, who acted as official observers.

The Portland report states that the run was the most successful ever held in that section of the country. The car used was a demonstrator which had not been driven more than 750 miles, and no special equipment of any kind was used. Beyond turning up the motor, no change at all was made in the car.

The top and windshield were up, and the load of three men of about average weight approximated the usual load carried by the ordinary driver. Road conditions were taken as they came, and no special effort was made to spare the car. In fact on the return trip it rained heavily for about twenty miles of the way, preventing even the ordinary amount of coasting on the grades.

SEES OPEN-CAR PRICE GOING UP
 HUDSON-ESSEX DISTRIBUTOR DISCUSSES DEVELOPMENT OF CLOSED MODELS

"What a wonderful development the closed car is," said William Boughner, of Boughner Bros., local distributor for Hudson-Exsex cars. "Everyone who has an open car wants a closed one—all of which leads up to the fact that Hudson-Exsex a few years ago staked its entire future on the enclosed car—their plant was built, arranged and equipped with the idea that eventually the 'glassed-in' models would hold the center of the sales stage."

"A few years ago closed cars were mostly a few crude sedans or limousines which sold at a price so high that few people ever anticipated ever owning a car of anything like the type."

Held Back for Years.
 "The thing that foolishly held back the production of closed cars for at least five years was the manufacturer's idea that when he built the models he must build them for the

CLASSIFIED ADS
 UNDER THIS HEADING—"For Sale," "For Rent," etc., per word 15¢; for each consecutive insertion of same ad, 1¢ per word—minimum charge 25¢. CASH must accompany each ad—absolutely no ad. charged.

FOR RENT—HOUSES AND APARTMENTS
 MODERN Eight Room House, suitable for large family or rooming house. Reasonably priced. Write Mrs. M. J. Jones, 1000 1/2, Phone 25.
 MODERN House, 6 rooms and bath, 1113 Wallace St., Phone 25.
 4 ROOM house to rent, \$50.00 per month, 1000 1/2, Phone 25.
 THREE ROOM apartment for rent, Private bath, 215 N. Woodward Ave., Phone 25.
 SIX ROOM upper flat, newly decorated. Heat, gas and light furnished. No objection to children. Phone 25, or call at 311 Townsend.
 FOR RENT—3 room heated apartment, complete bath and attic; private entrance; \$45.00. Give. J. L. Jones, Phone 25.

FOR RENT—Four fully furnished apartment; private entrance. Bath and furnace heat. \$50.00. Give. J. L. Jones, Phone 25.
 MODERN 6 room house, newly decorated, \$45.00. Give. J. L. Jones, Phone 25.
 Phone 459-J or 551.

FOR SALE—HOUSES AND LOTS
 THREE room house on 1000 sq. ft. lot, 1100 down and \$100 per month. \$175.00. Give. J. L. Jones, Phone 25.
 \$1,000.00 down, balance \$50 per month. Might consider good land contract as part of price. Apply Thomas H. Cobb or Frank L. Clark, Birmingham, Phone 25.

FOR SALE—REAL ESTATE
 200 ACRE Farm for sale or exchange for property. Fully equipped. Write Mrs. J. Jones, Tawas City, Mich. Phone 25.

FOR RENT—ROOMS
 TWO large sleeping rooms for rent at 229 Brown St. or phone 437-M.
 ONE or two clean heated bedrooms for rent with meals if desired, in private home. Reasonable. Phone 115-B or call at 811 Ann St.

WANTED—FEMALE HELP
 WANTED—A woman to assist with cleaning by the day. Mrs. Harry Mack, Phone 25.
 COMPETENT white girl for cooking and domestic work. No laundry. Mrs. Harry Mack, Phone 25.
 FOR General Housework, a woman who can do home nights. Good cook. Apply West Maple Road, opposite Aspen Ave. Phone 582.

WANTED—Woman to clean office several times a week. Also boy for furnace, Jackson Branch. Phone 25.

SITUATION WANTED—FEMALE
 GOOD Practical Nurse open for engagement. Call 497.
 WIDOW with one child, desires position as housekeeper in respectable home. Write Eccentric Box 107.

FOR SALE—HOUSEHOLD GOODS
 FOR SALE—One dining room table, 115, 100 Haynes St. Phone 25.
WANTED
 WANTED—To buy Kitchen Cupboard. Call 591-J.

FOR SALE—MISCELLANEOUS
 FOR SALE—KINDLING WOOD. Enquire at Field Bldg. at my office, entrance rear of M. J. Jewelry Shop. H. G. Field, 2013.

FOR SALE—KEYS, PICTURE FRAMES
 and window shades made to order. Entrance rear of M. J. Jewelry Shop. "The Builders' Shop." Phone 25.

AUTOMOBILE FOR SALE
 ESSEX COACH, late 1922, with lots of extra equipment, tires all good, motor and address perfect. Will take Ford or light car as part payment. See owner, T. W. Buckett, 128 N. Woodward Ave., Birmingham, Mich. 25.

MISCELLANEOUS
 HOUSECLEANING? Let us help you. We clean all or part of your home, paint walls, ceilings, wall paper, woodwork and windows. Floors waxed and polished. We use only the best quality of materials. We do your painting. Prompt service. Birmingham Eccentric. Phone 11-112.
 HIGHEST Priced paid for Men's Cast-off Suits, Pants, Coats, Shoes, Overcoats, etc. Weber, 147 So. Saginaw St., Pontiac. Phone Pontiac 2345-W.

Piano Tuning. Phone 73. 207 Oakland, R. Hendrix.
 PUT ASHES and Cans in receptacles and they will be taken away weekly and no charge. By George Jones, 1000 1/2, Phone 25.
 HAVING purchased the Dry Cleaning business of Mrs. Noble Givens, I will endeavor to give the same good work and service as has been given heretofore. I am able to do all kinds of repair work and rewinding. No to three day service. Phone Wallace, Phone 271-K, 211 North Hill St. 25.

NOTICE—This is to notify the public I have sold my Dry Cleaning business to Mr. William, owner of Chester and Merrill Sts. Mrs. LOST AND FOUND

LOST—Small Cardboard Box covered with gold embroidered on a small gold chain, left at Hamilton. Reward, Mrs. R. G. Jones, 1000 1/2, Phone 25.
 LOST—On Thursday, Oct. 11th, a Bar Pin with three diamonds in the center. Return to Mrs. L. F. Vanducile, care of Mrs. George Gordon, 128 Benfield Ave. and receive reward. Phone 25.
 "Told a lie"—PETS and LIVESTOCK
 SHEPHERD COLLIES, one day and night, 112-09 and 112-08. Also females and pups. 448 Haynes St., Birmingham. 25.

wealthy.
 "And rightly the commonness motorist could not understand why he should pay twice the price of a touring car for a sedan."

"The Hudson-Exsex answer to that was the coach—a strongly built enclosed car with a body that would outlast any chassis at a price only a few dollars more than the open type."

Actually Cost Less.
 "Our factory immediately made the coach its volume production model and today its output is more than 75 per cent closed cars, and the usual load carried by the ordinary touring model will run to 90 closed and 10 open, we believe. Closed cars actually cost less on average because their resale price is higher."

From information we gleaned from investigation we find that 80 per cent of the people owning open cars are dissatisfied and intend to buy enclosed models, so that it would not be surprising to us if the future will place a higher price on the



CHOICE POULTRY
 Chicken served either warm or cold, always makes a delicious meal. Get them fresh from us at reasonable prices.

Erwin & Smith
 Delivery Service
 120 W. MAPLE AVE. PHONE 244

open car than that of the closed models, because factories will be better equipped to turn out the latter and because of small production it will be more costly to manufacture open types."

Good Printing—We Do It.
Who Are "Your Printers"?
A Want Ad Does Much.



THIS STRONG BANK INVITES AND APPRECIATES YOUR BUSINESS
 YOU will enjoy the personal service rendered to each and everyone of our many patrons. Our officers are glad at any time to advise you in your business dealings.

SAFETY BOXES TO RENT
 \$3.00 PER YEAR AND UP
PONTIAC COMMERCIAL BANK
 RESOURCES OVER \$14,000,000.00

OUR WAGONS ARE IN BIRMINGHAM
Tuesday, Thursday and Saturday
 Efficient laundry service—the kind that makes you smile with satisfaction. Everything back but the dirt.

The Pontiac Laundry Co.
 The Soft Water Laundry
 30-32-34 Patterson Street
 PHONE PONTIAC 347 or 1200

What the God Likes. The word "humble" is really one of the most common of all. At the base of these hills millions and millions of tiny things, called crickets and millipedes, are born, live, and thrive. These constitute the favorite food of the cockroach.

What the God Likes.
 The word "humble" is really one of the most common of all. At the base of these hills millions and millions of tiny things, called crickets and millipedes, are born, live, and thrive. These constitute the favorite food of the cockroach.

What the God Likes.
 The word "humble" is really one of the most common of all. At the base of these hills millions and millions of tiny things, called crickets and millipedes, are born, live, and thrive. These constitute the favorite food of the cockroach.

What the God Likes.
 The word "humble" is really one of the most common of all. At the base of these hills millions and millions of tiny things, called crickets and millipedes, are born, live, and thrive. These constitute the favorite food of the cockroach.

What the God Likes.
 The word "humble" is really one of the most common of all. At the base of these hills millions and millions of tiny things, called crickets and millipedes, are born, live, and thrive. These constitute the favorite food of the cockroach.

What the God Likes.
 The word "humble" is really one of the most common of all. At the base of these hills millions and millions of tiny things, called crickets and millipedes, are born, live, and thrive. These constitute the favorite food of the cockroach.

What the God Likes.
 The word "humble" is really one of the most common of all. At the base of these hills millions and millions of tiny things, called crickets and millipedes, are born, live, and thrive. These constitute the favorite food of the cockroach.

Something New in Closed Cars At a Low Price

DODGE BROTHERS TOURING CARS may now be purchased with a special winter enclosure which gives the protection and good vision of a closed car, along with the easily-removable advantage of the ordinary side curtains.

For those who prefer the touring type of car and who wish to keep their investment low, this new addition to Dodge Brothers line of cars will make a strong appeal. The delivered price of this model is—

\$1003.44

See it at our show room and observe the many practical features. We can make quick deliveries of this model.

EVANS-JACKSON MOTOR CO.
 Birmingham Michigan
 119 S. Woodward - Phone 301

Village Tax Time Extended To Wednesday, Nov. 14

BY Special Arrangement with the County Treasurer, I have obtained an extension of two weeks to enable Birmingham property owners to pay their 1923 Village tax at my office.

After Wednesday, November 14, all delinquent taxes must be paid at the office of the County Treasurer in Pontiac.

Avoid extra interest charges and pay now.

(Signed)

CHARLES PLUMSTEAD,
 Village Treasurer.

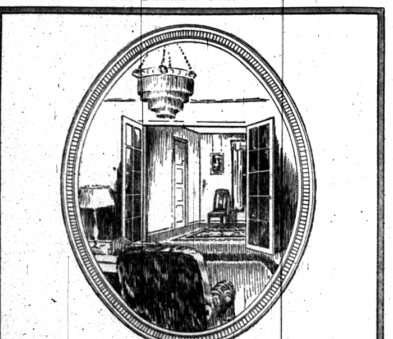

The Old Home Made New

The number of older homes being rebuilt into ones of newer design is truly surprising. But hardly less amazing is the cost at which it is done.

These old high ceilings which make adequate heating so difficult—and very expensive—may be overcome, even so easily by a false ceiling of

Wallboard
 placed some distance below. And the old "archway," with its cumbersome drapes, is transformed as though by magic with a pair of

Charming French Doors
 If you're planning to build or remodel call for our Book of Home Plans

It's without charge, and will be found exceedingly helpful. If it calls for inconvenient, phone or send us a card, and a copy will be mailed you.

R.C. Moulthrop Lumber Co.
 LUMBER BUILDERS COAL AND SUPPLIES BIRMINGHAM MICHIGAN

Marketing Your Products

October in Michigan railroad is always the month of peak load. Coal is coming in; crops are rolling out. To so handle this additional traffic that it may be carried smoothly and without interruption to the normal year-round flow of raw materials and finished products is a task which finds every employee of Michigan's twenty-four railroads, keyed and ready.

Our personnel is at its highest point of efficiency. Our rolling stock is in virtually 95% perfect repair condition.

Our road beds are in better shape than at any time since the disaster of Government operation. We have bought 620 miles of new rail this year.

Two seasons of prosperity of Michigan have permitted us to invest this year in new locomotives, cars and other betterments the record breaking sum of \$75,980,881.26.

Despite restrictions such as handicap no other business, Michigan railroads are solving—not their problem—but the problem of transportation that naturally follows the industrial, social and economic expansion of a prosperous state.

Do you notice and experience this improvement in your transportation? Tell us frankly and fully.

Upon the attitude of you people of Michigan towards your railroad system rests much of the future prosperity of your state.

Michigan Railroad Association
 Railway Exchange Bldg., Detroit, Mich.

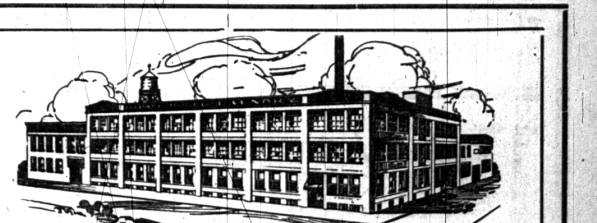

"We Serve Michigan"
 Call To Our Driver
 or phone Glendale 5680, and we will have him call at your home on a regular pick-up and delivery schedule. You'll find our service on

Shirts and Collars
 Flat Work - Complete Family Bundles
 Blankets - Curtains - Etc.
 to be prompt, reliable, and reasonable in cost.

PALACE MODEL LAUNDRY
 Detroit Glendale 5680