After Every Meal

WRIGLEY'S

Top off each meal with a bit of sweet in the form of WRIGLEY'S.

It satisfies the sweet tooth and aids digestion.

Pleasure and benefit combined.

Save the Wrappers

FOR THE CHILDREN

Opportunity Calls from CANADA

Visit Canada this summer—see for yourself the opportunities which Canada offers to both labor and capital—rich, fertile, virgin prairie land, near railways and towns, at $15 to $20 an acre—long terms if desired. Wheat cropalast year the biggest in history; dairying and hogs pay well; mixed farming rapidly increasing.

Homeseekers' Rates on Canadian Railroads

If you wish to look over the country with a view to taking up land get an order from the nearest Canadian Government Agent for special rates on Canadian railroads. Make this your summer outing—Canada welcomes tourists—no passports required—have a great trip and see with your own eyes the opportunities that await you.

For full information, with free booklets and maps, write

J. M. MacLachlan
Desk W
10 Jefferson Ave., East
Detroit, Mich.

Authorized Canadian Gov't Agt.

Ladies Can Wear Shoes

One size smaller and walk in comfort by using **Allen's Foot-Ease**, the antiseptic, healing powder for the feet. Shaken into the shoes **Allen's Foot-Ease** makes tight or new shoes feel easy; gives instant relief to corns, bunions and callouses; prevents Blisters, Callous and Sore Spots and gives rest to tired, aching, swollen feet. 1,500,000 pounds of powder for the feet were used by our Army and Navy during the War. Sold everywhere. For **Free Sample** and a **Foot-Ease** Walking Doll, address **Allen's Foot-Ease, Le Roy, N. Y.**

ABSORBINE

TRADE MARK REG. U. S. PAT. OFF.

Reduces Strained, Puffy Ankles, Lymphangitis, Puffs, Bruises, Pustule Boils, Swellings; Stops Lameness and allays pain. Heals Sores, Cuts, Bruises, Boil Chafes. It is a

Safe Antiseptic and Germicide

Does not blister or remove the hair and horse can be worked. Pleasant to use. $2.50 a bottle, delivered. Describe your case for special instructions and Book 5 A free.

W. F. Young, Inc., 310 Temple St., Springfield, Mass.

BANISH YOUR GOITER

A healthy thyroid gland protects the body against infectious diseases. There is much evidence that enlarged tonsils and adenoids in children is a sign of a deficient thyroid—a half-starved thyroid. Protect your children from goiter and other diseases caused by a diseased thyroid gland by giving them one THYODINE tablet a day. Bottle of 40 tablets, $1; re-orders, 3 bottles for $2. Send $1 today for a trial bottle and begin at once this protection to those around you. Circular on request.

THYODINE CHEMICAL COMPANY
657 Columbus Building Washington, D. C.

W. N. U., DETROIT, NO. 24--1923.

SOMETHING TO GLOAT OVER

Young Couple Might Not Have Car, but They Surely Had the "Wherewithal."

Miss Cecil Leitch, the British golf champion, said on the Montrose:

"There's a great change in post-war Europe. Before the war Europe was economical. Now she's extravagant.

"I heard a story the other day about a young European wife who said to her husband:

"'My dear, we now have $1,600 in the savings bank.'

"'Grand! Fine!' said the young man.

"'And we're the only family in this street,' she went on, 'that has not got a motorcar.'

"'But we've got something,' said he 'that no other family has.'

"'What?'

"'Why, the price of one,' said the young man."

Repeating the Mistake.

North—Why do you think he has such a poor memory?

West—Well, he married again!

If coffee disagrees drink Postum

"There's a Reason"

CLOTHES FOR OUTDOORING;

KNITTED TOGS SCORE HIGH

NOW that vacations are in sight, clothes for outdooring are uppermost in the minds of women who intend to get all the enjoyment possible out of the good old summer time. They are looking about for things that possess smartness—along with casual style—in which they will feel well enough dressed, and not too much dressed, for almost any summer background. They will not have to look far, for, meeting them more than half-way, come all the modish knitted dresses, attractive short coats and Jacquettes made of fiber silks, that contribute so much to the beauty and variety of the season's styles.

Nearly all the dresses are made on straight lines, as shown in the model pictured, and many of them employ a figured pattern embellished with a plain weave which provides panels, insets, collars, sashes and covered buttons. White with a collar in the figured patterns makes the most successful of costumes, worn with white hose and slippers, but sand or beige provide effective backgrounds for color, and footwear to match is plentiful. The choice of colors is a matter of becomingness. Such a costume, with a hat in harmony, leaves nothing to be desired.

No matter how varied the requirements, knitted underwear, as styled these days, is equal to the occasion. The more one indulges in knitted garments the more one appreciates their intrinsic merit from every standpoint of color, style, utility.

This season especially emphasizes accomplishment of fanciful design through the medium of knitted stitch. The gamut of ideas is expressed in plaids, stripes, squares, diamonds, mottled backgrounds, all-over jacquard patterns, embroidered fancies and other effects too numerous to itemize.

Color serves as first aid in producing this marvelous knitted patterning. It is the element of color which adds to the attractiveness of the knitted golf coat shown in the picture on the right. The diamond-shaped checks traversing the front are in tan and red with plain tan for the back, border and sleeves.

Cocoa-brown and string color is the combination used in the accompanying striped slipover. This type of sweater worn with a plaited skirt is a forerunner of vogue of the day.

Speaking of novelty attained through knitted stitch, one of the newest ideas reveals an intermingling of a twisted silk in knotted form which has the appearance of bouclette. This is produced in two colors.

Again the unusual is attained in a knitted suit consisting of short coat and skirt, the entire in all-over jacquard pattern, with a narrow binding of plain knitted silk outlining in a tailored way all edges of coat and skirt.

If you are casting about for suggestions in the latest knitted garments preparatory to acquiring a summer collection, jot the following down in your memoranda: Black and white checked knitted suit trimmed with black patent leather; knitted three-piece suit with detachable cape; broad and long fanciful scarfs in bizarre colors, huge plaids, stripes and any borders; sweaters a checked vest effects with or without sleeves; one-piece knitted golf dress of silk and mohair in Lanvin green.

Julia Bottomley

(©, 1923, Western Newspaper Union.)

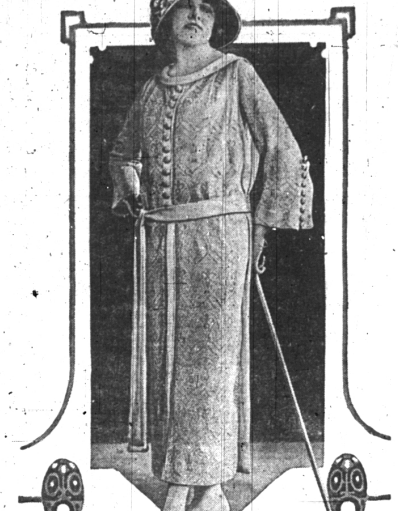

Straight-Line Models Predominate.

Knitted Golf Coat and Slipover.

Make Last Year's Hem Stylish.

Last year's skirt can be given the uneven effect so stylish by hemstitching a piece of scalloped ribbon to the bottom of the skirt. Novelty ribbons with scalloped edges are being sold in the large department stores. They are very attractive, and great time savers.

Bright Red Jacket.

A bright red jacket, closely belted, is worn with a skirt of black crepe, accordion plaited, and a black cape lined with beige.

Beauty's Veiled Eyes.

The newest specimens of millinery being exploited abroad have a small drop veil hanging from the lower edge of the brown bun but secured at a point just in front of and shielding the eyes.

Bolero Fashionable.

The bolero grows in favor as the season advances, and is having a strong influence on the two-piece suit. Frequently it is seen to best advantage with one of the new flared skirts.

2 MORE WOMEN JOIN THE ARMY

Of Those Who Have Been Restored to Health by Lydia E. Pinkham's Vegetable Compound

Milwaukee, Wisconsin.—"I had a bad pain in my left side and I could not lift anything heavy without having a backache. I tried different things. Then I saw Lydia E. Pinkham's Vegetable Compound advertised in the newspapers and began taking it as the directions said. I feel very good now and can do all my work. I recommend the Vegetable Compound to all my friends and you can use my testimonial letter."—Mrs. HATTIE WARZON, 870 Garden St., Milwaukee, Wis.

Gained in Every Way

Buffalo, N. Y.—"I had some female troubles that just run my health down so that I lost my appetite and felt miserable all the time. I could not lift anything heavy, and a little extra work some days would put me in bed. A friend had told me to try Lydia E. Pinkham's Vegetable Compound and I gained in every way, could eat better and felt stronger. I had found nothing before this that did me so much good."—Mrs. J. GRACE, 291 Woltz Avenue, Buffalo, N. Y.

SQUEEZED TO DEATH

When the body begins to stiffen and movement becomes painful it is usually an indication that the kidneys are out of order. Keep these organs healthy by taking

LATHROP'S GOLD MEDAL HAARLEM OIL CAPSULES

The world's standard remedy for kidney, liver, bladder and uric acid troubles. Famous since 1696. Take regularly and keep in good health. In three sizes, all druggists. Guaranteed as represented. Look for the name Gold Medal on every box and accept no imitation

Vaseline

Reg. U. S. Pat. Off.

CARBOLATED PETROLEUM JELLY

No skin break too small for notice.

Be very wary of cuts, scratches and skin abrasions, no matter how slight, "Vaseline" Carbolated Petroleum Jelly—applied at once—lessens the possibility of infection.

It comes in bottles—at all druggists and general stores.

CHESEBROUGH MFG. COMPANY (Consolidated)
State St. New York

Every "Vaseline" product is recommended wherever its absolute purity and effectiveness.

Cuticura Soap Complexions Are Healthy

Soap 25c. Ointment 25 and 50c. Talcum 25c.

Wanted—Agents in improved Hemmer (Mich.gan) Farm, 160 acre farm fully improved, well watered, excellent clay loam, large orchard, house, barns, good water. Price $75 per acre. Worth more money. Write John Ames, R. F. D. 1, Box 21, Homer, Mich.

KEEP EYES WELL!

Dr. Thompson's Eye Water will strengthen them. At druggists or 152 Kerr Ave., N. Y. Inc. 1911

BRINGING PLAY UP TO DATE

Japanese Version of the Play of "Othello" Introduces, of All Things, a Phonograph.

We are always indignant—and rightly so—when alterations are made in the great works of fiction in order to adapt them to the screen—a species of vandalism which should be prohibited by law.

In Japan the vandals—if we may call them that—do not confine their operations to productions for the screen; the image too suffers at their hands.

Recently Shakespeare's "Othello" was subjected to the most awe-inspiring transformation for presentation on the Tokyo stage. Othello himself became the military governor of Formosa and Desdemona appeared as the daughter of the minister of finance who wished to marry her off to a Jewish banker.

The unhappy young woman, crossed in love, bemoaned her fate from dawn till dark, her sole consolation, according to this Japanese version, being the music of her phonograph.—Kansas City Star.

A Way.

"Jimmy, I want you to help me make Tom jealous—awfully, wildly jealous." "Righto! Let's get married."

Seems That Way.

"Is he a nerve specialist?"

"I don't know; but the bills they send in show any specialist is nervy."

Sure Relief FOR INDIGESTION

BELL-ANS FOR INDIGESTION

6 BELL-ANS Hot water Sure Relief

BELL-ANS

25¢ AND 75¢ PACKAGES EVERYWHERE

The American Legion

(Copy for This Department Supplied by the American Legion News Service.)

COMRADESHIP SPIRIT SHOWN

Minnesota Veteran Receives Wallet Lost During War and Found by British Soldier.

The spirit of comradeship between soldiers of the allied armies of the World war, as demonstrated by the formation of the International Veterans' association, of which the American Legion is a member body, has been shown in a number of instances.

One of the most interesting examples of this friendly feeling between comrades was revealed in the finding of the personal wallet of Francis E. Ellis a veteran of St. James, Minn., by Bert Gocke of London, a former British soldier.

Ellis served with Co. M., 145th infantry, toward the close of the war and was moving up with his company when the Germans were turning back through Belgium. He lost his wallet, together with his registration card and other personal memoranda on the trip.

Recently he received a letter from Bert Gocke, under a London date line. The note read:

"I am sending you this wallet which I believe to be your property. I trust it finds you alive and in the best of health after the terrible strife we have been through.

"I don't know if you recollect traveling in some box cars through Belgium in the latter end of 1918. I, myself, being wounded on the Ypres front, was, after a week or two, discharged from a dressing station and posted as a temporary guard on Viamuntinche siding, where your train was unloaded. On finding your wallet, it has been my ambition since to forward it to you. I am inclosing a photo of myself. Possibly you saw me while your regiment was passing my post. Trusting you will drop me a line, I am, yours sincerely, Bert Gocke."

TO FORM SPARTANAIRE CLUB

Organization to Give American Boys Character Training, Business Management and Salesmanship.

The American Legion Weekly has formulated plans for the organization of a national boys' club, based on the tradition of the endurance of the Spartan boys, to give to young Americans an opportunity in character training, business management and salesmanship. The organization is called the Spartanaire club.

The following points have been adopted as the code of the Spartanaire:

1. The Spartanaire puts his whole heart into everything he does; he strives to be 100 per cent American. 2. He is proud of everything he accomplishes; but never brags or gloats over his success. 3. He is a good sportsman and knows how to lose without whining; he never makes the same mistake twice. 4. He plays square and fair in everything he does; his word is absolute. 5. His name is like a trademark; if he says or does anything, his friends know he is right. 6. He studies his mistakes so that he will turn them into victories next time. 7. He does not believe that he is all-perfect; but he knows that he is nearer to it today than he was yesterday. 8. He is always learning something that will be of value to him when he grows older. 9. He gets a full day's value of work, play and rest in every 24 hours. 10. He is never selfish and is always ready to help others. 11. He is true blue and his friends are proud of his friendship. 12. He is a Spartanaire and he sticks to everything he undertakes.

HOSPITAL AT CAMP CUSTER

New Institution Will Have Thirty Buildings Spread Over Tract of 500 Acres.

Plans have been drawn for the construction by the federal government of a million and a half dollar hospital for former service men suffering from nervous and mental diseases on the site of the Camp Custer cantonment. The hospital will have thirty buildings spread over a tract of 500 acres. It is one of five for which congress appropriated $15,000,000.

The government hospital will have facilities for the treatment of 500 patients. It will be built around a commodious two-story structure, winged with general wards on one side and wards for "disturbed" patients on the other. At the end of the hospital group will be located the cottage for tubercular patients, equipped with sleeping porches and the most modern methods of treating this disease.

There is a group of buildings for "continued treatment" cases, containing large day rooms on the first floor with wards above. Three separate buildings will provide accommodations for nurses, female attendants and male attendants. There will be separate structures for the vocational training shops, garage and repair shops.

Has Uniformed Legion Band.

Brockton, Mass., American Legion members claim to have the only uniformed Legion band in the state. Twenty-eight musicians, all Legion natives, compose the band. Nearly 50 per cent of them are overseas men.

Origin of Dominoes.

The game of dominoes has been credited to Hebrew, Greek and Chinese origin. It came into France early in the Eighteenth century, and for a long time the Café de l'Opera, Paris, was the gathering place for famous players.

Airship Equipped With Stove.

Man is taking electricity up into the air, whence it originally came. A new Italian airship has an electric kitchen which can cook meals for 100 passengers.

IT HAS NO EQUAL THEY DECLARE

Zanesville Couple Express Lasting Gratitude to Tanlac—Ended Stomach Trouble.

"When I found Tanlac I found good health, for the medicine helped me over one of the most trying times of my life, and ever since I took my first bottle I have been its firm friend," is the grateful statement of Mrs. A. M. Roberts, 650 Fulton St., Zanesville, O.

"I suffered so badly from stomach trouble for a year that I could get no comfort at all. I had no appetite and my nerves were so excited I could get no restful sleep. Regular attacks of sharp, piercing pains in my side, and dreadful sick headaches forced me to go to bed.

"The Tanlac treatment did me of all my troubles and now I can eat anything I want. My nerves are calm, I sleep soundly and the headaches and pains in my side are entirely gone. My husband has also taken Tanlac, and we both consider it without an equal."

Tanlac is for sale by all good druggists. Accept no substitute. Over 37 million bottles sold.

Tanlac Vegetable Pills are nature's own remedy for constipation. For sale everywhere.—Advertisement.

Did He Miss the Mark?

Mother (sternly)—You don't need to let your cousin kiss you on the mouth when he bids you good-by—give him your cheek!

Daughter—I do, mother—but he's so nearsighted he always hits alongside.

WHY TAKE LAXATIVES?

Discovery by Science Has Replaced Them.

Pills and salts give temporary relief from constipation only at the expense of permanent injury, says an eminent medical authority.

Science has found a newer, better way—a means as simple as Nature itself.

In perfect health a natural lubricant keeps the food waste soft and moving. But when constipation exists this natural lubricant is not sufficient. Doctors prescribe Nujol because it acts like this natural lubricant and thus secures regular bowel movements by Nature's own method—lubrication.

As Nujol is not a medicine or laxative, it cannot gripe and, like pure water, it is harmless and pleasant.

Nujol is used in leading hospitals. Get a bottle from your druggist today.—Advertisement.

All the Difference.

"I want to be an author or an artist," said Gertrude.

"What's the difference?" asked her young cousin Billy.

"Oh," said Gertrude, "an author is somebody who writes his thinks and an artist is somebody who draws his thinks."

Important to All Women Readers of This Paper

Thousands upon thousands of women have kidney or bladder trouble and never suspect it.

Women's complaints often prove to be nothing else but kidney trouble, or the result of kidney or bladder disease.

If the kidneys are not in a healthy condition, they cause the other organs to become diseased.

You may suffer pain in the back, headache and loss of ambition.

Poor health makes you nervous, irritable and maybe despondent; it makes any one so.

But hundreds of women claim that Dr. Kilmer's Swamp-Root, by restoring health to the kidneys, proved to be just the remedy needed to overcome such conditions.

Many send for a sample bottle to see what Swamp-Root, the great kidney, liver and bladder medicine, will do for them. By enclosing ten cents to Dr. Kilmer & Co., Binghamton, N. Y., you may receive sample size bottle by parcel post. You can purchase medium and large size bottles at all drug stores.—Advertisement.

But the Weather Is Mild.

It has now spread to such an extent that the vast majority of well-dressed men wear nothing but a silk hat in the evenings.—From a London letter in Vanity Fair.

The Cuticura Toilet Trio.

Having cleared your skin keep it clear by making Cuticura your everyday toilet preparations. The Soap to cleanse and purify, the Ointment to soothe and heal, the Talcum to powder and perfume. No toilet table is complete without them.—Advertisement.

A Sin of Omission.

Noah—Confound it! I just knew I'd forgotten something!

Mrs. Noah—What is it?

"Tomato cans for the goats."—Life.

Eden?

Safe instant relief from CORNS

Stop misery—end the pain of that corn now! The wonderful Dr. Scholl's Zino-pads do—safely. They remove the pressure—the friction—and heal the irritation. Then you avoid infection from cutting your corns or using caustic acids. Pads are medicated, waterproof. Also for bunions, callouses, tender feet. Get a box today at your druggist's or shoe dealer's.

Dr Scholl's Zino-pads

Made in the laboratories of The Scholl Mfg. Co., makers of Dr Scholl's Foot-Comfort Appliances, Arch Supports, etc.

Put one on—the pain is gone!

What would you do in his place?

The steeplejack lights his pipe and goes on painting

Imagine, if you can, a steeplejack 487 feet above the street level. Hanging on by his teeth he is applying a more or less rough-and-ready coat of paint to a flagpole.

It may seem foolish that a flagpole 487 feet in the air should need a coat of paint; but anyway, that's the case.

Right in the midst of a busy morning's painting an adventurous bee buzzes into the picture. In fact, there are two bees, both buzzing viciously.

What should the steeplejack do?

There being in the profession no local rules for hurting bees, your average steeplejack probably would get the all-clear signal from below and slide promptly down to safety.

But not Our Hero.

He takes out his pipe, lights it, and goes on painting.

"It soothes the nerves," he says frankly about pipe smoking.

And, by the way, although there are only twenty-five genuine, no-scaffold steeplejacks in the country, Our Hero is one of them.

We have no way of knowing what kind of tobacco the steeplejack puts into his pipe on these bee-buzzing occasions, but we have a feeling that it is Edgeworth.

For Edgeworth does much to give the smoker a sense of calm and peaceful security.

EDGEWORTH EXTRA HIGH GRADE READY-RUBBED EDGEWORTH PLUG SLICE

Of course, we wouldn't care to go on record as claiming that smoking a can of Edgeworth is as good as a two-weeks' rest cure in the mountains; but we would like to urge very strongly the opinion that smoking any pipe makes life seem more worth living and that smoking a pipe filled with Edgeworth helps a lot.

At least, smokers from all parts of the country write in to tell how much Edgeworth helps them in the general pursuit of health, happiness and several good pipefuls a day.

If you are interested in finding out more about Edgeworth, the most sensible plan is for you to let Larus & Brother Company send you some free samples so that you can try the tobacco for yourself.

Just write your name and address down on a postal card and you will receive immediately generous helpings both of Edgeworth Plug Slice and Ready-Rubbed. If you will also include the name and address of your tobacco dealer, we will make it easier for you to get Edgeworth regularly.

For the free samples address Larus & Brother Company, 78 South 21st Street, Richmond, Virginia.

To Retail Tobacco Merchants: If your jobber cannot supply you with Edgeworth, Larus & Brother Company will gladly send you prepaid by parcel post a one-or two-dozen carton of any size of Edgeworth Plug Slice or Ready-Rubbed, for the same price you would pay the jobber.

DONT EXPERIMENT ON YOUR EYES

MITCHELL'S EYE SALVE

heals inflamed, sore, granulated lids, styes, etc. Safe. Speedy. 25c at all druggists.

Most women suspect there is some mischief on any every time their husbands smile.

What did Adam have to brag about until he got out of the Garden of

Children Cry for

Fletcher's CASTORIA

MOTHER:— Fletcher's Castoria is especially prepared to relieve infants from one month old to Children all ages of Constipation, Flatulency, Wind Colic and Diarrhea; allaying Feverishness arising therefrom, and, by regulating the Stomach and Bowels, aids the assimilation of Food; giving natural sleep.

To avoid imitations, always look for the signature of Chas. H. Fletcher

Absolutely Harmless—No Opiates. Physicians everywhere recommend it.