

MRS. LINDQUIST TELLS WOMEN OF MIDDLE AGE

What Lydia E. Pinkham's Vegetable Compound Did for Her

Kansas City, Mo.,—I was left in a very serious condition after childbirth...

16799 DIED

In New York City alone from kid-ney trouble last year. Don't allow yourself to become a victim...

LATHROP'S GOLD MEDAL HAARLEM OIL

The world's standard remedy for kidney, liver, bladder and eye troubles...



Vaseline Yellow or White

Pure and healing, a grateful aid on countless occasions.

SOFTENS HARD WATER

RUB-MORE WASHING POWDER

STILL 50c A PACKAGE

You save even more money by buying the large package.

SAVE THE TRADE MARKS

Do Your Feet Hurt?

When shoes pinch or corns and bunions ache, get a package of Allen's Foot-Ease...

FRECKLES

Don't Hide Them With a Veil, Remove Them With Othine—Double Strength

Bring Out Ancient Aunts, Legions in Santa Ana, Cal., recently held a most interesting celebration...

Do You Have a Cold? Mothers Rest After Cuticura

RUB YOUR EYES

THORNTON FRIEND OF LEGION

Head of Canadian Railway System, Long in Army Service, Strong for Organization

A Canadian by adoption, but formerly a citizen of the United States...

WILL ALLOW FAMILY CLAIMS

Glass Hereafter Regarded as Un-derstandable as the Legion... Veterans' Bureau.

Consideration of a class of veterans' claims heretofore regarded as un-derstandable...

A new ruling provides that claims which were made for family allowance after the veteran's discharge from the service can now be considered where the person to whom it was desired to make the allowance was subsequently discharged from the service...

In the particular case submitted by the Veterans' bureau for decision, an attempt was made by an enlisted man to claim an allowance for his aunt, who, he showed, was absolutely dependent upon him for support...

Following the discharge of the enlisted man from the service, the first receipt bill amended the war risk insurance act by enlarging the permitted class to whom allowances might be made to include persons who have stood in loco parentis to a member of the military or naval forces at any time prior to his enlistment or induction for a period of not less than one year...

The view of this proactive provision the comptroller general has ruled that a regulation of the Veterans' bureau requiring that application for family allowance must have been made while the enlisted man was still in the service to form a basis for a successful claim does not apply where a subsequently enacted law has given rights which could not have been claimed while the enlisted man was in service.

HOME FOR EX-SERVICE MEN

Wonderful Estate in Heart of New York Forest Preserve to Be Used as Sanitarium.

Free treatment will be afforded thousands of veterans in the Veterans' Mountain camp of the American Legion during the present year by the exercise of the organization in the Adirondack mountains of New York.

Here a 1,275-acre estate of a former well-to-do millionaire has been secured in the heart of the New York forest preserve. The camp will not only be used as a sanitarium for tuber-culosis and other ailments but will eventually become a home for aged and indigent ex-service men.

The only requirement for admission will be an honorable discharge from the armed forces of the United States. Everything will be furnished to the veterans, treatment, board, lodging, clothing, and pocket money.

The project was originated by the American Legion in New York as a portion of its hospitalization program. The Legionnaires of the state seek a fund of \$25,000 to provide for the camp and a campaign has been waged throughout the state to this end.

In speaking of the project, the committee in charge stated: "The camp is a tangible manifestation by the American Legion that it means to end the intolerable conditions under which thousands of veterans have been struggling along." The Legion means to provide the necessities these men have lacked and place their comrades before the reach of want.

Among the honorary committee which is serving the cause are the fund are former Ambassador James W. Gerard, Otto H. Kahn, David Belasco, Augustus Thomas, George W. Wickham and others.

AIM TO TEACH PATRIOTISM

Several New Laws Approved by American Legion, Passed by West Virginia Legislature.

Before any person can become a teacher in West Virginia schools, he or she must take an oath of allegiance to support the Constitution of the United States and its state.

The bill requiring the oath of allegiance is one of the ideas for carrying out plans for thorough Americanization set forth by the Legion and given strength by the support of the veterans' organization.

In Gay, Sheer Party Frocks; Inexpensive Jewelry Allowed

THE making of party frocks for the little misses is more of a pleasure than a task. No one need go beyond a half-dozen materials to make a choice, and the most popular and engaging ones can be counted on the fingers of one hand...

Nearly all of these fabrics are shown in a variety of flower-like colors, in which pink, maize, blue, lavender and green appear in many light tones. Net and batiste, either plain or embroidered, and lace appear in white...



A PRETTY PARTY FROCK

For cream color, usually worn over a colored silk slip, but sometimes ribbon trimmings or a dash provide the only color on the dress and shoes. Many of them have a scalloped hem line, edged with narrow lace, and faced with trimmings or a dash provide the only color on the dress and shoes.

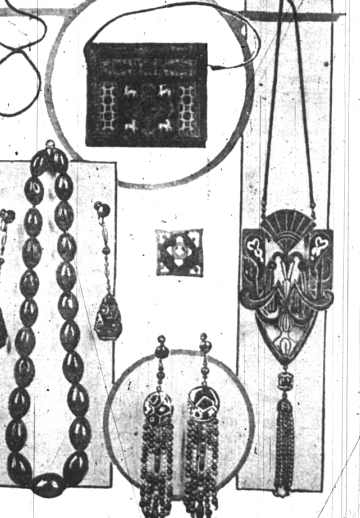

THE LATEST IN JEWELRY

simple costumes favored for summer dressing and up on her way to the dancing class or a birthday party, who one must have the occasion with her very best clothes.

Pretty frocks of crisp taffetas, steereless and with wide berths of organdie, here their meshes made of taffeta in the color of the dress and lined with a contrasting shade of color. They are quite wide and long, with full loops. Most frocks, however, have short sleeves and make opportunity for the chic matching of the collar. Crepe de chine is often collared with lace-trimmed georgette.

Perhaps because more women are finding out that the new beads, ear-

Contrast in Color. Colored pearls in sets are used to brighten and enrich some of the more simple costumes. In red, green and yellow these imitation pearls are made into earrings, necklaces of two strands and bracelets. The color is chosen to contrast with that of the gown.

BULL DOG

Survey Shows Good Road Soon Repays Its Cost

(Prepared by the United States Department of Agriculture.)

A good road is not a paying investment that it is the poorest kind of business judgment to do without in accordance with the report of public roads of the United States Department of Agriculture. The bureau's previous figures based upon a survey of traffic in the great eastern states...

Experiments made at the lowest temperature show that with gasoline at 25 cents a gallon the cost of moving the volume over a dirt road would have been \$26.44 a mile, assuming the impossible, that such traffic could be carried over a dirt road.

The cost of fuel for moving the same tonnage over a paved road would be \$11.70, a difference of \$14.74 a day. On the basis of 300 days a year the actual saving in fuel alone would be \$4,422. If the paved highway costs \$40,000 a mile, the average investment of 5 per cent would be \$1,000 a year, which deducted from the saving on fuel would leave a net profit of \$3,422.

This calculation does not take into account other savings in the cost of operating commercial vehicles or value of the heavy movement of passenger vehicles.

In less developed rural sections the value of the gasoline saved is reduced in proportion to the lighter gravel, but the economy in fuel and maintenance is reduced, and there is no doubt that an analysis and comparison of the highway costs and the vehicle operation cost in any particular case will demonstrate the economy of improvement wherever the traffic is sufficient to call for any improvement at all.

Bituminous Material Is Useful for Road Surface

Application of bituminous material may be made successfully on any farm road which has already been constructed of stone, gravel or other similar material, and is a thoroughly compacted and reasonably smooth surface.

The compacted grade of stone road which is a thoroughly compacted and reasonably smooth surface, the coat should not exceed 7 or 8 centimeters a square yard for material.

If a large amount of water is to be done, a specially designed pouring can may be purchased of dealers in road equipment. Care should be taken to have an even distribution, and the quantity applied should be approximately one-half gallon to a square yard of road surface.

A heavy statement of water is with every bottle of Bell's Hot Water Sure Relief.

If you need a medicine, you should have Bell's Hot Water Sure Relief in bottles of two sizes, 5c and 15c. If you wish, send for the full size preparation and we will send you a free bottle of Bell's Hot Water Sure Relief.

Information Sought on Strength of Hard Roads

Actual experience in concrete road construction and strength conditions are to be investigated in many states by the bureau of public roads of the United States Department of Agriculture.

Some of the southern states will be under investigation. The data to be collected will include soil and moisture condition of the subgrade, design of slab, direction and magnitude of stresses, and the degree of slab under legal limit of loadings as well as other loadings.

Good Time for Weeding After Heavy Drenching

In a small flower or vegetable garden, the best method for weeding is to wait until after a heavy rain or a thorough drenching. They will leave the soil much more soft than when the ground is dry.

Teach Road Building to Develop Sentiment

KEELER GOES TO WORK

After Twenty Years of Struggle

After twenty years of struggle against the forces of ill health, Keeler, who has been a member of the age of thirty years and goes back to work every day.

After twenty years of struggle against the forces of ill health, Keeler, who has been a member of the age of thirty years and goes back to work every day.

After twenty years of struggle against the forces of ill health, Keeler, who has been a member of the age of thirty years and goes back to work every day.

After twenty years of struggle against the forces of ill health, Keeler, who has been a member of the age of thirty years and goes back to work every day.

After twenty years of struggle against the forces of ill health, Keeler, who has been a member of the age of thirty years and goes back to work every day.

After twenty years of struggle against the forces of ill health, Keeler, who has been a member of the age of thirty years and goes back to work every day.

After twenty years of struggle against the forces of ill health, Keeler, who has been a member of the age of thirty years and goes back to work every day.

After twenty years of struggle against the forces of ill health, Keeler, who has been a member of the age of thirty years and goes back to work every day.

After twenty years of struggle against the forces of ill health, Keeler, who has been a member of the age of thirty years and goes back to work every day.

After twenty years of struggle against the forces of ill health, Keeler, who has been a member of the age of thirty years and goes back to work every day.

After twenty years of struggle against the forces of ill health, Keeler, who has been a member of the age of thirty years and goes back to work every day.

After twenty years of struggle against the forces of ill health, Keeler, who has been a member of the age of thirty years and goes back to work every day.

After twenty years of struggle against the forces of ill health, Keeler, who has been a member of the age of thirty years and goes back to work every day.

After twenty years of struggle against the forces of ill health, Keeler, who has been a member of the age of thirty years and goes back to work every day.

After twenty years of struggle against the forces of ill health, Keeler, who has been a member of the age of thirty years and goes back to work every day.

After twenty years of struggle against the forces of ill health, Keeler, who has been a member of the age of thirty years and goes back to work every day.

After twenty years of struggle against the forces of ill health, Keeler, who has been a member of the age of thirty years and goes back to work every day.

After twenty years of struggle against the forces of ill health, Keeler, who has been a member of the age of thirty years and goes back to work every day.