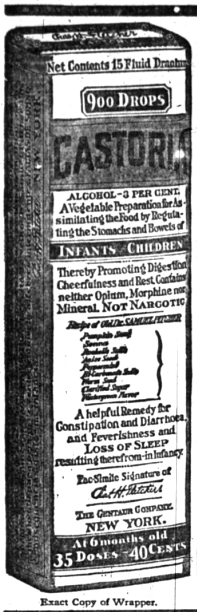

Exact Copy of Wrapper.

CASTORIA

For Infants and Children.

Mothers Know That Genuine Castoria Always Bears the Signature of *Chas. H. Fletcher*

In Use For Over Thirty Years

CASTORIA

THE CENTAUR COMPANY, NEW YORK CITY.

SPOHN'S DISTEMPER COMPOUND

is indispensable in treating

Influenza, Distemper, Coughs and Colds

so prevalent among horses and mules at this season of the year. For nearly thirty years "SPOHN'S" has been given to prevent these diseases, as well as to relieve and cure them. An occasional dose "conditions" your horse and keeps disease away. As a remedy for cases actually suffering, "SPOHN'S" is quick and certain. Sold in two sizes at all drug stores.

SPOHN MEDICAL COMPANY GOSHEN, INDIANA

10c Saves Need Buying a New Skirt

Putnam Fadeless Dyes—dyes or tints as you wish

Cuticura Soap
—The Healthy—
Shaving Soap

Cuticura Soap shaves without mug. Everywhere 25c.

DON'T RUB!

INFLAMED LIDS

It increases the irritation. Use MITCHELL'S EYE SALVE, a simple, dependable, safe remedy. 25c at all druggists.

ONE IS BORN EACH MINUTE

Here Is Gold Assayer Who Bought "Gold Brick" Believing It to Be the Real Thing.

The fact that gold is so scarce nowadays is responsible for an expensive mistake which a St. Louis assayer made recently. When he was offered 50 pounds for $7,000 he jumped at the "bargain," thinking he had made a rare good buy. He cautiously assayed the offering. It assayed like gold, so he bought it. Later it struck him as being strange that the gold was in the form of a brick, and he decided to melt it. Alas, for the bargain! The nice shiny gold plating ran off, leaving brass beneath.

The next time that assayer is offered a gold brick for sale, he will not decide that no swindler would be foolish enough to sell near-gold to an expert assayer, nor will he purchase before he has made sure that he assayed deep enough.—Detective Story Magazine.

Too Much.

"Is it possible that after your father had deeded the old farm to you in return for your promise of a good home for the rest of his life, you turned him out?"

"Certainly! I told him I wasn't running an asylum for fools."—Kansas City Star.

She who has the looks gets 'em.

Let Us Hope.

"The old prejudice against being photographed in a hat seems to be dying out," says a fashion writer. It is hoped that this foreshadows an end of the modern reluctance to be photographed in a dress.—London Punch.

IF YOU CATCH COLD EASY TRY A GOOD TONIC

Clerk In Big Detroit Drug Store Tells What to Do.

SAYS SIMPLE REMEDY FORTIFIES YOU QUICK

You catch cold easy when your system is run down, and the thing to do is build and fortify yourself quick, because wet, dangerous wintry weather is coming. How easy it is to do this is told below.

"I noticed I was getting weak and run down myself and then I began catching one cold right after another," declared H. H. Towson, one of the genial clerks in Cunningham's big drug store in Detroit. "For a long time I hadn't felt good. The indoor work made me feel stupid, weak, nervous and rundown. I seldom felt hungry and my appetite and digestion were none too good. The cold and cough I had disturbed my sleep, also, so I took down a bottle of Hypo-Cod off the shelf. It is the best thing made and, thanks to modern chemistry, it isn't bad to take and does the work days and weeks sooner. I knew this from the many customers who praise it here in Detroit. I always recommended it for that reason, but now I KNOW what it will do. I'm eating heartily, digest food fine. Have gained strength, have lots of good color, and old Hypo-Cod chased that cold and cough away and built me up so strong and well I now throw off colds and coughs like water off a duck's back," continued this clerk in Cunningham's drug store.

Health authorities say, "Put yourself in the pink of condition now—avoid sickness and wintry ills this year." Note: Over 1,500 drug stores in Michigan are selling Hypo-Cod now. Or write for Hypo-Cod. Pay postman when it comes, $1.00 per bottle. Earle Chemical Co., Wheeling, W. Va.—Advertisement.

America's early settlers are those who pay up promptly at the first of the month.

One can be so discriminating in seeking friends as not to be able to find any.

Fur-Trimmed Fabric Wraps;

Knitted Wear for Juniors

BEAUTIFUL woven furs, called either fabric-furs or fur-fabrics, are having their day, not to mention their evening, as well. They have climbed to the peak of prominence and become fashionable on their merits, which are many. Beauty is their foremost recommendation and durability comes next, and, when garments made of them are interlined, they are as warm as natural furs, which they will outlast.

Fabric-furs are far from inexpensive, but they are not as costly as natural furs, because the latter require so much time and work for matching and piecing and sewing of the pelts, before garments can be cut from them. There is a great saving of labor in the fabric garments.

Very handsome natural furs are used in collars, cuffs and trimmings in wraps of fur-fabrics, which match them in luxuriousness. Like wraps of natural fur, they are rich enough for evening, dignified and conservative enough for daytime wear. Two the examples are shown in the illustration, one of black broadtail fur-fabric and the other of taupe moleskin fabric. The broadtail wrap, at the left of the two pictured, is a straight coat, with dolman sleeves finished with silk tassels. It has a regal collar of fine, dark marten fur. The capelike coat at the left has smaller sleeves also adorned with tassels and a high collar of itch fur. It narrows at the bottom where a band of the material, cut crosswise of the goods, has the effect of a fur border. These are really magnificent wraps, and a good investment in comfort and beauty, for their wearers. They are to be preferred, in every way, to inferior furs.

When it comes to clothing the children comfortably and attractively, there is nothing quite so adaptable as the knitted garment. No wonder we see so many little tots cunningly attired from head to foot in knitwear. Ask mother, she knows! It is not a matter of experiment, but logical conclusion, that her little ones are never so sensibly and pleasingly attired, as when wearing pretty sweaters, capes, dresses, mittens, leggings and other toggery.

The ever-increasing demand for knitted wear for the youngsters and growing girls, has challenged designer and producer to create as interesting styles for them as for adults.

In fact, grownups' knitted styles are reproduced in miniature to a great extent. Such, for instance, as the knitted capes which are serving little girls so admirably this time of the year.

Some lovely models for the tiny child are shown in the way of dresses having plain knitted bodices with ruffled skirts starting at the normal waistline. Scarf and hat sets are very popular for little girls. They may be in dark or light colors, and the hat is usually a turn-over a petite round shape with novel balls dangling to one side.

Among exclusive showings one finds knitted coats to the bottom of the dress, and these are invariably accompanied with a matched knit hat. See, for instance, the handsome coat in the illustration. It is designed for a young hopeful of four years or so. Note the cleverly introduced yoke, and observe the plaited stitch at the top, with heavy ridges or stripes for the body of the garment. Could anything look more "grownup" than the brush-wool cuffs and collar? Big sister, no doubt, had just such a trimming of brush angora on her sweater which she wore to the ball game a day or so ago.

Perhaps sister is not grownup at all, but verifies the dapper age, and in that case she will likely be wearing a sure enough sweater of tuxedo type, same as is illustrated here. This is a very handsome model having an invisible all-over pattern in brown on a toast-colored background, the entire garment having the new fuzzy brush-wool surface which just now is so very fashionable.

Julia Bottomley

COPYRIGHT BY WESTERN NEWSPAPER UNION.

TWO EXAMPLES OF FUR-FABRIC WRAPS

SOME OF THE LOVELY MODELS

Winter Sweater Tips.

Brushed wool will be much seen this season, on tuxedo and slip-on models. A deep revers collar on the tuxedo is smart. Stripe effects are liked. As in other garments brown promises to be a leading sweater color.

Lace Coats.

The newest sweater coats are made of silk lace, woven in patterns resembling coarse chantilly. They come in delicate shades of lavender, blue and pink, and usually are worn with white.

Lovely Brocades.

Brocaded chiffon velvet is to be very popular this winter because it adapts itself so admirably to the present styles. Frequently the patterns are outlined with beads for extra elaboration.

Felt Hat.

The soft felt hat with the rolling brim, simply bound in ribbon in self tone or in a contrasting shade is very practical for general sports wear and is seen everywhere.

SPENT HALF HER TIME IN BED

Farmer's Wife Tells How Lydia E. Pinkham's Vegetable Compound Made Her a Well Woman

Carter's Creek, Tenn.—"Three years ago I was almost an invalid. I spent half of my time in bed, being afflicted with a trouble which women of a certain age are apt to have. I took Lydia E. Pinkham's Vegetable Compound Tablets and used Lydia E. Pinkham's Sanitary Wash. I am a well woman now and have been for two years. I can work as well as any one who is younger and as I am a farmer's wife I have plenty to do for I cultivate my own garden, raise many chickens and do my own housework. You may publish this letter as I am ready to do anything to help other women as I have been so well and happy since my troubles are past."—Mrs. E. T. GALLOWAY, Carter's Creek, Tenn.

Most women find plenty to do. If they are upset with some female ailment and troubled with such symptoms as Mrs. Galloway had, the smallest duty seems a mountain.

If you find it hard to keep up, if you are nervous and irritable, without ambition and out of sorts generally, give the Vegetable Compound a fair trial. We believe it will help you greatly, for it has helped others.

Wise is Youth.

A few evenings ago, a little girl, three years old, was enjoying some Mother Goose jingles on her father's knee. Little Bo Peep was being rehearsed and when the place was reached where, in the rhyme, it says "bringing their tails behind them," the father purposely changed it to read this way, "bringing their tails before them," and noticing the surprised look on her face said, "I made a beefstake, didn't I?" She promptly answered, "No, it was a sheepstake."

Cuticura Soap for the Complexion.

Nothing better than Cuticura Soap daily and Ointment now and then as needed to make the complexion clear, scalp clean and hands soft and white. Add to this the fascinating, fragrant Cuticura Talcum, and you have the Cuticura Toilet Trio.—Advertisement.

What Minute of the Day.

Wife—"I'll be ready in a minute, dear." Hubbie—"Would you mind saying what minute of the day that'll be?"

First British Cotton Mill.

The first cotton mill wherein machinery was used was built at Birmingham, England, in 1874, power being transmitted by two mules walking around an axis.

Help That Bad Back!

ARE you tortured with constant backache—tired, weak, all unstrung after the least exertion? Does it tire you worn out and discouraged? Then look to your kidneys! When the kidneys weaken, poisons accumulate in the system and cause nagging backache, stabbing pains, headaches and dizziness. You feel nervous, irritable and "blue," and likely suffer annoying bladder irregularities. Don't wait. Neglect may lead to serious kidney sickness. Use *Doan's Kidney Pills. Doan's* have helped thousands and should help you. *Ask your neighbor!*

A Michigan Case

James Anderson, blacksmith, Elsden St., Onaway, Michigan, says: "Mornings my back was stiff and sore. When I stooped I could hardly get up and there was a dull ache in my back. My kidneys acted irregularly. The secretions were highly colored and contained sediment. Doan's Kidney Pills were recommended to me and the few boxes I used cured me."

Get Doan's at Any Store, 60c a Box

DOAN'S KIDNEY PILLS

FOSTER-MILBURN CO., BUFFALO, N. Y.

Bad Breath

Is Usually Due to Constipation

When you are constipated, not enough of Nature's lubricating liquid is produced in the bowel to keep the food waste soft and moving. Doctors prescribe Nujol because it acts like this natural lubricant and thus replaces it.

Nujol is a lubricant—not a medicine or laxative — so cannot gripe. Try it today.

Nujol

A LUBRICANT—NOT A LAXATIVE

DON'T DESPAIR

If you are troubled with pains or aches; feel tired; have headache, indigestion, insomnia; painful passage of urine, you will find relief by regularly taking

LATHROP'S GOLD MEDAL HAARLEM OIL CAPSULES

The world's standard remedy for kidneys, liver, bladder and uric acid troubles and National Remedy of Holland since 1696. Three sizes, all druggists. Guaranteed.

Look for the name Gold Medal on every box and accept no imitation

YOU CAN color your hair easily, quickly and safely by using Buckingham's Hair Color Restorer. Safe to use as water. Makes you look young again. At all good druggists, 75 cents, or direct from REMOLO BLLB. Chemists, Memphis, Tenn.

Highway Improvement

BRING CITY MONEY TO FARMS

Along Every Important Improved Road in the Country Are Signs Offering Produce.

"Mother's pin money," the odd dimes and quarters that the farm wife gleaned from a precarious market in the old days, has blossomed into a fund to send the boys and girls away to agricultural college or put a new mower on that south forty.

No longer need the Saturday trip to town be marred by last minute efforts to tuck in the last dozen eggs or the butter crock. The era of spring wagon pilgrimages to trade in the surplus product of the hen-house and the milking shed, has vanished. The David Harum of today operates in his own "front yard"—and at a greater profit.

Good roads have linked the city consumer to the farm. Along every important hard surfaced highway in the country are signs offering everything from ice cold buttermilk to pork on the hoof. Where the housewife used to bargain for hours with the crossroads storekeeper for a return of perhaps 15 cents a dozen on her eggs, she now delivers them to a passing motorist for double that amount.

A week of churning to buy the promised "silk dress" has given way to a good day's salesmanship at the roadside market.

Concrete Roads Unite the Farm Producer and the City Consumer.

Many young boys and girls are paying their way through college with funds raised during the summer and fall in this manner. The photograph illustrating this article shows a Cook county, Illinois, farmer disposing of a robust turk to a city housewife.

MANY CRASH CROSSING GATES

One Barrier on Long Island Railroad Is Broken Every Day—Drivers Want to Beat Trains.

Thousands of motorists annually smash through gates at railroad crossings in the United States. This fact indicates two sides to the grade crossing argument.

On the Long Island railroad, which has only 400 miles of track, one grade crossing gate is broken practically every day in the year by motor drivers who attempt to "beat trains to crossings."

In the last year there were approximately 300 of such accidents on this line alone, according to T. P. Brennan, safety agent. From August 15 to 20 of this year there were 15 such mishaps on this road, resulting in injuries to many persons. One was killed.

Railroads of the United States are in a campaign to cut down accidents of all kinds, including those at grade crossings. Motorists are asked to enter this campaign and aid in making our highways safer by constant vigilance.

"How in the name of heaven," said Mr. Brennan, "can the Long Island or any other railroad render safe and prompt service to its patrons when the public highways are infested with motorcar drivers who refuse to exercise caution when approaching railroad grade crossings, who gloat over the fact that they 'beat the train to these intersections,' and who are daily apparently willing to sacrifice not only their own lives but the lives of those intrusted to their care?"

PLAN FOR BETTER HIGHWAYS

Ninety-Two Per Cent of Roads Are Dirt—Why Not Improve and Save Transportation?

Although good road building is making progress in every state in the Union at the end of another five-year period not more than 8 per cent of the roads of the country will be surfaced. Ninety-two per cent of the roads over which the products of the farms must be hauled will be dirt roads. That being the case, why not have good dirt roads and save transportation costs?

Cost of Canadian Roads.

Fifty million dollars will have been spent on improving Canada's highways when the five-year period terminates in the fall of 1923.

Plan National Highways.

The Associated Highways of America are planning a system of national trunk highways throughout the United States.

More Miles for Tires.

Good roads mean more miles for car and tires.

Location of Poultry House.

In most localities the poultry house should face the south, as this insures the greatest amount of sunlight during the winter. Proper ventilation and sunlight mean a dry house and healthy birds.

Clean Litter Essential.

The most common need in the average poultry house just now is clean litter. Nearly all material that can be used for this purpose is high-priced, and the general practice is to leave it on the floor entirely too long.

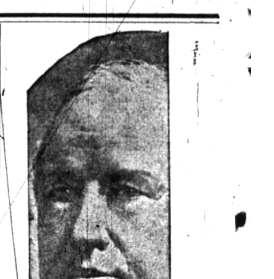

Father John's Medicine

Best for Colds

Bronchitis, Asthma and All Throat Troubles. Builds New Strength.

NO DANGEROUS DRUGS. GUARANTEED.

You Have to Be an Optimist.

The amateur gardener was digging away at the weeds in his potato patch.

"Makes it harder with the weeds so thick, doesn't it?" said a friend who was looking on.

"No, it's easier!" retorted the enthusiast. "You don't have to walk so far to the next weed."—Wheeler's Magazine.

Amenities.

First Gentleman (with heat)—Understand, sir, that I'm not to be moved by a fool's opinion.

Second Ditto (ditto)—The very reason, sir, why nobody pays attention to yours.

W.L.DOUGLAS $5 $6 $7 & $8 SHOES FOR MEN & WOMEN

W. L. Douglas shoes are actually demanded year after year by more people than any other shoe in the world.

W.L.DOUGLAS shoes for men, the highest grade in style, material and workmanship are unequaled for the price. Little worth while for you to know that when you buy W. L. Douglas shoes you are getting the benefit of his 40 years experience in making the best shoes possible for the price.

W.L.DOUGLAS shoes are always worth the price paid for them. Wear them and save money. Protection against unreasonable profits is guaranteed by the price stamped on every pair.

W.L.DOUGLAS shoes are sold in 110 of our own stores in the large cities and by shoe dealers everywhere. Ask your shoe dealer to show you W. L. Douglas shoes. Only by examining them can you appreciate their value. Refuse substitutes. Insist upon having W. L. Douglas shoes with the retail price and the name stamped on the sole. The fit and the sole are the same everywhere.

TO MERCHANTS: If no dealer in your town handles W. L. Douglas shoes, write today for exclusive rights to handle this quick selling, quick turn-over line.

BOYS' SHOES $4.00 & $4.50

W. L. Douglas name and portrait is the best known shoe Trade Mark in the world. It stands for the highest standard of quality at the lowest possible cost. The name and price is plainly stamped on the sole.

If not for sale in your vicinity, write for catalog.

W. L. Douglas Shoe Co. 10 Spark Street Brockton, Mass.

LIBRARY PARK HOTEL

LIBRARY AVE., DETROIT

The House of Home Comforts

Rooms with and without baths. $1.25 per day and up.

Excellent Restaurant

Moderate Prices

A. E. HAMILTON, Proprietor

Fur Tanning

on Beef, Horse, Colt and Calf Skins. Make up of Coats, Robes, Rugs, Vests, Ladies' Furs, Scarfs, Muffs and Capes. Tell us the kind of furs. Prompt answer.

W. W. Weaver, Reading, Mich. Thirty years in fur business.

BEAUTY IN EVERY BOX

"KREMOLA" is a scientifical snow white cream that does wonders for the complexion. Removes tan, moth-patches, freckles, etc. A wonderful face bleach. Mail $1.00. FREE BOOKLET. Dr. C. H. BERRY CO., 2975 Michigan Avenue, CHICAGO

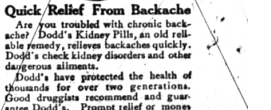

Quick Relief From Backache

Are you troubled with chronic backache? Dodd's Kidney Pills, an old reliable remedy, relieves backaches quickly. Dodd's check kidney disorders and other dangerous ailments.

Dodd's have protected the health of thousands for over two generations. Good druggists recommend and guarantee Dodd's. Prompt relief or money back. If your druggist's supply is out send us 60c. for large box.

DODD'S MEDICINE CO., Buffalo, N. Y.

A Mild Laxative DIAMOND DINNER PILLS Never Gripe

BAYER Genuine ASPIRIN

SAY "BAYER" when you buy. Insist!

Unless you see the "Bayer Cross" on tablets, you are not getting the genuine Bayer product prescribed by physicians over 23 years and proved safe by millions for

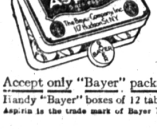

Colds	Headache
Toothache	Rheumatism
Neuritis	Lumbago
Neuralgia	Pain, Pain

Accept only "Bayer" package which contains proper directions. Handy "Bayer" boxes of 12 tablets—Also bottles of 24 and 100—Druggists.

Aspirin is the trade mark of Bayer Manufacture of Monoaceticacidester of Salicylicacid.