DALE D. CARTER

PAINTING, DECORATING, PAPERHANGING

123 Harmon Street
BIRMINGHAM

This Is the Reason we are selling tires

Marathon Cord Tires of Endurance

Expensive Salesmen and Advertising is Eliminated—You Get the Benefit

30x3½ Cord	$12.50
32x4½ Cord	$29.20
32x3½ Cord	$16.90
32x4 Cord	$21.95
33x5 Cord	$37.05

Note Prices on Ford Size Tires

30x3½ Goodrich "57" Fabric	$ 9.60
30x3½ Racine Fabric	$10.75
30x3½ Michelin 5-ply Fabric	$12.75
30x3½ Marathon Oversize Cord	$12.50

F. S. CORNELL
Battery and Tire Service
111 EAST MAPLE AVE.

Whenever you have an "AUTOMOBILE WANT" Just remember That we are In business To make Motoring For you as Cheap and Pleasant as Possible.

We Repair Any make of Car and sell Everything in Auto Accessories

BELL BROS. GARAGE

Our Phone No. is 113-M.

We are Located At 122 East Maple Ave. Birmingham, Mich.

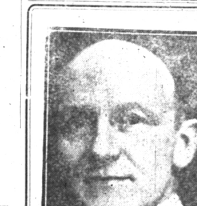

William W. Blackney

Of Flint, Michigan

Republican Candidate

FOR CONGRESS

6th Congressional District

at Primaries Sept. 12, 1922

The Sixth Congressional District includes Genesee, Oakland, Livingston, Ingham, Counties and part of Wayne County.

CLASSIFIED ADS

UNDER THIS HEADING—"For Sale", "For Rent", etc., per word 1½c for each consecutive insertion of same ad, 1½ per word—minimum charge 25c. CASH must accompany each ad.—absolutely no ad. charged.

MONEY TO LOAN

MONEY TO LOAN TO STEADILY EMployed, honest, married people, who live in Birmingham, in sums of $40, to $100, on household furniture, automobiles, and real estate, at straight interest. No bonus. Long payment plan. Borrow $40, to $100,—pay back $2, to $5, per month. Strictly confidential. We are under supervision of State Banking Dept. Buckner Loan Co., Crofoot Bldg., cor. Saginaw and E. Pike Sts., Pontiac, Mich. 4tf

APARTMENT FOR RENT

FINE furnished apartment for rent; 4 rooms, modern; 23 M-trolley. 15

FOR SALE—MISCELLANEOUS

OLIVER Typewriter with drop cabinet desk, as a bargain, or will call equipment. R. E. Gribbs, 121 Wilkes St. 3*tf

CASH and Coal for sale. Phone Birmingham 19-6-2-*

MISCELLANEOUS

HOUSECLEANING? Let us help you. We do the work right. Floors waxed and polished, wall paper, woodwork and windows. Floors waxed and polished. Work done quickly and quickly. Arms, Window Cleaning Co. Phone 591-R. 217 North Woodward Ave., Royal Oak. 13tf

TAXI, TRUCKING and Expressing. Phone 591-R1 or 109. Vaas & Gordon. 13-15-tf

SUNBURNE

made to order Corsets. For appointment call 22-J Birmingham or 234-J Royal Oak. 15tf

FOR SALE—HOUSES

ROOMS furnished 4 rooms, with water and lights, 2 rooms, modern. Small payment down, balance as rent. Clark & Lewis Co., 2 doors south Woodward, Birmingham. 14-5-tf

FOR SALE—LAKE LOTS

CLARKWOOD Williams Lake, Oakland County's finest lake subdivision. Lots 50x150 ft. Restricted to residences. Fine sandy beach, bathing beach. Lots $1,200 and up, terms. Four miles north east of Lotus on Oakland Ave. to end of pavement, cross railroad, turn left to lake shore. Wm. A. Smith, 35 Lorraine Court, Pontiac. 13-4-15-tf

FOR SALE—BUILDING LOTS

LARGE business lot on East Maple, pavement 62x182; all improvements, paid for, price $2,500 with terms, cash, down, and one year or per month, or building mortgage 6 per cent. See Hagwall, over McBride's Hardware store. 14-W. 15

FOR RENT—GARAGE

GARAGE to rent. 141 Townsend St. Phone 21-R. 15

FOR RENT—ROOMS

FURNISHED rooms to rent. 230 Hazel St. Phone 127-W. 15

IN FINE neighborhood, modern, pleasant, convenient, furnished rooms, $2.50 per week. 15

TWO furnished rooms on ground floor, with private entrance. 328 Auburn. 15-R. Room to rent. 1 block to Central. Phone 210-R. 15*

HELP WANTED—MALE

CARPENTER for one or two together work. Steady employment, employment for good man. Robert Jones, Northwood Building, 6 North Main, Wash. Sq. Phone 1-2-3-R. 15-16-17

BOY WANTED to care for lawn and do odd jobs. One who can drive preferred. Phone Birmingham 19-6-2-*

FOR SALE—HOUSEHOLD GOODS

SANITARY Couch and pad, like new, $5.00. Phone 199-J. 15*

WICKER baby carriage, in good condition, $15. 1 Birmingham. 15*

WANTED—TO RENT

HOUSE, 6 or 7 rooms, unfurnished or furnished floor preferred. Inquire 111 E. Maple. Phone 336. 15*

CHURCHES

St. James Episcopal

Sunday, Aug. 6, Feast of the Transfiguration. 10:30 a.m., Holy Communion and Sermon.

First Baptist

Services in the Baptist church Sunday morning at 10:30 o'clock. The pastor, Rev. T. J. Edwards, will speak on "The Meaning of the Death of Christ." The Bible school will follow the morning service. The Union service will be held in the Baptist church at 7:30 o'clock. Rev. David H. Curry will be the preacher.

First Presbyterian

Next Sunday, Aug. 6th, the pastor, Rev. W. C. McKnight, will preach at the regular morning service at 10:30 o'clock, Sunday school at noon. Evening service in the Baptist church. A cordial welcome always in this church.

Christian Science Society

Services at Church Building, Woodward avenue, south of the D. U. R. waiting room.

Sunday, 11 a.m.

Sunday school, same hour.

Wednesday evenings, 8 o'clock.

All are invited.

Free Reading Room, open Tuesday, Thursday and Saturday from 2:30 to 4:30 p.m. and Wednesday from 7 to 8 p.m.

First Methodist Episcopal

The morning sermon subject, "What Is It To Be a Present-Day Christian?" The Sunday school meets at noon. The Epworth League 6:30. The Union Sunday night service is in the Baptist church. The Rev. Curry will preach.

BOARD OF EDUCATION PROCEEDINGS

Birmingham, Mich., July 17, 1922.

The regular meeting of the Board of Education was held at the office, at 8 P. M. President H. B. Clement. R. J. Taylor, R. J. Coryell and H. L. Quarton.

The minutes of all meetings since the last regular meeting were read and approved.

Moved by Taylor, supported by Coryell, that contracts be authorized for the following janitors, at the salaries named. Cassidy, Macomb Hdq. Maple street school, $1100; Walter Wilson, Groves commercial, $1200; Harris J. Jones, Pierce, $1500.

Moved by Taylor, supported by Coryell that the janitor salaries for 1921-1922, shall be the same as for 1921-1922, namely: High school, department, Grades 9, 10, 11, 12, $120.0 per year; Grades 7, 8, $110.00 per year, Gladd school, $900.00 per year, Grades 1, 2, 3, 4, $900.00 per year. Carried.

Moved by Quarton, supported by Taylor, that Milton Null be paid net salary ten days after the commencement of each semester. Carried.

Moved by Taylor, supported by Coryell, that the District Board of School District No. 1, Fractional, Bloomfield, shall proceed to institute condemnation proceedings for the following parcels of land as necessary addition to Barnum school field and condemnation proceedings having been authorized by the taxpayers present at the annual school meeting held July 10, 1922: (a) A parcel of land owned by Edward Abell bounded north by Barnum Field, East by Lincoln Subdivision, South by George Street, West by Lot 26, Lincoln Pierce Subdivision 200x81 ft., the lots 33, 34 and 35 Lincoln Pierce Subdivision 142x81 ft., owned by James Todd.

Yeas, Clement, Taylor, Coryell, Quarton. Nays: None. Carried.

Moved by Taylor, supported by Coryell, that Fulton & Meier be retained as legal counsel for the Barnum Field condemnation proceedings. Carried.

Moved by Coryell, supported by Quarton, that the bids for the $20,000 Adams school bond issue be opened at 8 P. M., Thursday, July 27, at the office of the Board of Education in the Baldwin high school building and that said bids shall be accompanied by a certified check for $100. The maturities of said bond issue shall be as follows: 1923, $5000; 1924, $5000; 1925, $4000; 1926, $3000; 1927, $3000; 1928, $1000, and the rate of interest not to exceed 5%. Carried.

The next meeting was set for Thursday, July 27, at which time the budget will be completed.

Moved and seconded to adjourn. Carried.

H. B. CLEMENT, President.
R. J. TAYLOR, Secretary.

VILLAGE COMMISSION PROCEEDINGS

Adjourned meeting of the Village Commission held Monday evening, July 31, 1922, at 8 o'clock. President Pro-tem. McBride, Commissioners Brown and Bell, Manager Starr and Clerk Hazel Clark.

Moved by President McBride that bill of John J. Gafill for $.25.70 be allowed as read. Yeas, 3; Nays, 0.

Moved by President McBride that the following ordinance be adopted:

ORDINANCE NO. 100

An ordinance to amend Section 5 of Ordinance No. 75 entitled "An ordinance to regulate the construction of sidewalks in the Village of Birmingham and to repeal all ordinances or parts of ordinances thereof inconsistent with or contravening the provisions of this ordinance."

The Village of Birmingham Ordains:

Section 5. The cost and expense of constructing said walk together with the cost of grading for said walk, shall be charged to the owner or occupant of the premises adjoining said improvement and shall be specially assessed against the premises so abutting and improvement in accordance with the provisions of Act 3 of the Public Acts of 1895 as amended when levying thereof or supplemental thereto regulating special assessments for the construction of sidewalks. Yeas, 3; Nays, 0.

Moved by Commissioner Bell that the President be directed to write to the several cities and villages along Woodward avenue calling a general meeting to be held on August 9th for the purpose of taking definite action regarding the Woodward road for the purpose of regulating the size, weight and speed of motor trucks driving along the highways between Pontiac and Detroit. Yeas, 3; Nays, 0.

Moved by Commissioner Brown that the final statement of Perting & Doll be paid from the several special sewer funds as per that bill: Clark St., $59.31; Floyd St., $79.25; Lincoln Ave., $329.63; First Alley, $113.87; Second Alley, $55.54; Purdy St., $155.72; Daines St., $80.12; Ann St., $127.30; Larson and Ferdy St., $124; Pierce St., $91.55; Grove St., $210.24. Yeas, 3; Nays, 0.

Moved by Commissioner McBride that the following notes be paid, including the interest:

First State Savings Bank

Date	Fund	Principal	Interest
Aug. 7	General	$1100.00	$16.17
July 31	Street	400.00	17.00
July 31	General	700.00	1.67
July 31	General	600.00	10.50
Aug. 1	Street	200.00	2.33
Aug. 1	General	900.00	21.00

First National Bank

Aug. 1	Street	$ 800.00	$ 9.33
Aug. 1	General	400.00	5.67
Aug. 1	Street	250.00	4.67
Aug. 1	Water	250.00	5.84

Yeas, 3; Nays, 0.

Moved by Commissioner Brown that the petition of C. H. Carter and others be received. Yeas, 3; Nays, 0.

Moved by President McBride that Lorenzo Stauch be given the contract to haul 100 yds of gravel to be put on the streets of Birmingham at $1.25 per yard, on or before November 1st, 1922. Yeas, 3; Nays, 0.

Board in President McBride that the following resolution be adopted:

WHEREAS, the Assessor in pursuance of the authority and direction given him by the Commission of this Commission, has prepared a special assessment roll for special assessment District for Street Opening No. 37 for the cost and expense of the improvement of the proposed Chesley Street opening which this Commission has heretofore determined shall be assessed on said district, and has presented to the Commission a Special Assessment Roll covering said assessment.

NOW, THEREFORE, that said special assessment roll be received and placed on file numbered Special Assessment District for Street Opening No. 37, and be open to public inspection in the Village Hall in the Village of Birmingham on August 14, 1922, at eight o'clock P. M. for the purpose of hearing said special assessment roll and hearing objections and objections thereto and that this Resolution be published in the Birmingham Eccentric, as required by law. Yeas, 3; Nays, 0.

Moved by Commissioner Brown that the Clerk of Village Hall be accepted and recorded. Yeas, 3; Nays, 0.

There being no further business the meeting adjourned.

HAZEL E. CLARK, Village Clerk.

Second Resolution For Lateral Sanitary Sewer On Hanna Street

It was moved by Commissioner Bell that the following preamble and resolution be adopted:

WHEREAS, Monday, July 17, was heretofore fixed by this Commission as the time for the meeting to hear suggestions and objections to the construction of an eight-inch lateral sanitary sewer beneath the surface of Hanna Street and

WHEREAS, five-sixths of the entire expense of said lateral sanitary sewer and the full cost of the branches of said improvement shall be paid by special assessments against the lands to be benefited by such improvement and constituting special assessment districts for sanitary sewer No. 36 according to the maps and diagrams thereof now on file in the office of the Village Clerk and the estimated cost of such improvement, which is also on file amounting to $8710.10 pursuant to a resolution of the Commission passed on July 3, 1922; and

WHEREAS, due notice of the meeting has been given in the manner required by law to such persons within said assessment districts owning property liable for special assessment for such improvement and the Commission duly met on the 17th day of July, A. D. 1922, at 8 o'clock P. M. for the purpose aforesaid and due hearing has been given to all persons making objections and suggestions to the proposed improvement, therefore

BE IT RESOLVED, that an eight-inch lateral sanitary sewer shall be constructed beneath the surface of Hanna Street.

Beginning at the center of the intersection of Watkins and Hanna Streets and extending east near the center of Hanna Street a distance of 430 feet to the manhole at the center of the intersection of Stanley Avenue and Hanna Street, at an estimated cost of $503.00, and

BE IT FURTHER RESOLVED, that all lots and parcels of land fronting and abutting on each side of Hanna Street shall constitute special assessment district No. 36 upon which shall be levied and spread special assessments according to benefits for five-sixths of the entire expense of said sanitary sewer, and the full cost of the remainder of said improvement amounting to $254.10 which assessment shall be payable in five equal annual installments the same to bear interest at the rate of six per cent (6%) per annum from the date of confirmation thereof, and

BE IT FURTHER RESOLVED, that one-sixth of the expense of said lateral sanitary sewer shall be borne by the Village of Birmingham and to be paid from the general fund.

BE IT FURTHER RESOLVED, that the assessor of said Village is hereby directed in pursuance hereof, to make a special assessment according to benefits and as herein provided on the taxable lands and premises constituting special assessment districts for sanitary sewer No. 36 for the sum of $837.10 and to report the same to this Commission with all due haste. 14-2

Mrs. Sarah Campbell and sons, Francis and Edward, of Lincoln avenue, with her daughter, Mrs. Clayton Stokes, motored last week to Marlette and Becker to visit relatives, including Mrs. Campbell's parents, Mr. and Mrs. Robert Pidd.

Word From Brier Williams.

When you think you is at de end o' de road, don't fling up bekaze you find dar's one mo' river cross dat's a big compliment from Providence tet de grit an' git dar what's in you.—Atlanta Constitution.

Ha! Ha!

"Don't let the wife die of lockjaw," advises a corn-cure advertisement, and "Wot chance, wot chance?" moans Tommy Mack.—The Home Sector.

New Michigan State Fair Coliseum

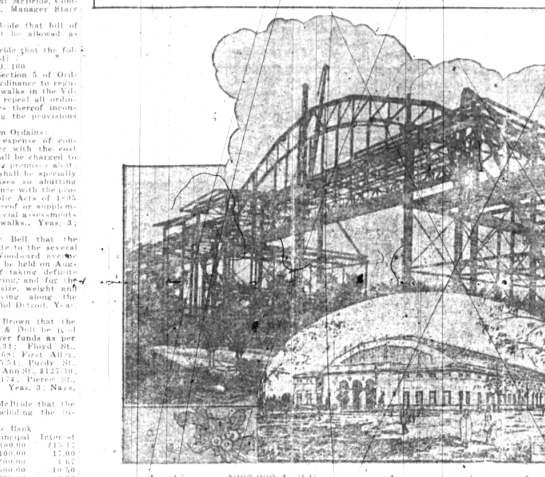

In this new $300,000 building, now under construction on the Michigan State Fair grounds at the northern outskirts of Detroit, the horse show and historical pageant at the exposition, September 1 to 10, will be staged. The building is of reinforced concrete and steel construction and is rapidly nearing completion as this picture indicates.

STATE FAIR CUTS ADMISSION RATE

ONE-THIRD REDUCTION IN PRICE TO EXPOSITION ANNOUNCED BY FAIR MANAGER.

DROP IN WAGES BRINGS SLASH, SAYS G. W. DICKINSON

A slash of one-third in the admission prices to the Seventy-third annual Michigan State Fair, September 1 to 10, was announced by G. W. Dickinson, secretary-manager of the exposition in Detroit this week.

The reduction means general admission to the exposition, now under the jurisdiction of the state of Michigan, will be fifty cents this year, compared to seventy-five cents a year ago. The board of managers of the fair made the cut on the recommendation of the fair manager.

"Believing the gradual drop of wages everywhere must be made up in a reduction in living and entertainment expenses, the fair management has slashed the admission prices one third," Mr. Dickinson announced.

"This reduction, however, does not mean the exposition will suffer in quality. It will not. It will be better. I feel we are going to make up the reductions in the attendance. Last year nearly 400,000 persons attended the fair. Since, there has been a new understanding of what the Michigan State Fair represents and I believe we are going to have better than a half million people at the exposition."

The premium list for the 1922 fair rapidly is nearing completion and will be published sometime in July. It contains complete instructions concerning entries and carries full information about premiums and other features of the fair.

Horseshoe Pitchers Title Will Be Decided at Fair; County Contests Started

"There wasn't no horeshoe pitchers in Michigan that could hold a candle to the barnyard champions of Macomb county."

This innocent little boast, falling unconsciously from the lips of "Spud" Murphy of Macomb county recently, started a fine argument and the finals of the Michigan State championship horseshoe pitching tournament, now being organized under the auspices of The Michigan Business Farmer, will be put on at the State Fair this year.

George W. Dickinson, secretary-manager of the Michigan State Fair, has sanctioned the plan to stage the title rounds of the tournament during the exposition in Detroit, September 1 to 10. Several prizes will be awarded by the State Fair in addition to the beautiful loving cup, the grand prize, presented by the courtesy of the Union Malleable Iron company of Moline, Ill.

The plan of the preliminaries, according to Forrest Lord, editor of the Michigan Business Farmer, is to hold them in conjunction with farmers' picnics in every county. The winners of these county tournaments will play in district contests and these victors will meet in the grand state tournament at the Michigan State Fair.

Everyone is eligible to participate. Entries for the preliminaries should be made to county agents. No time in entering should be lost. All county contests must be played off before the opening of the Michigan State Fair, September 1.

BARNES NAMED TO HEAD STATE FAIR DOG SHOW

Frank W. Barnes, of New York City, has been named secretary and superintendent of the all-breed dog show to be given by the Michigan State Fair Dog club at the seventy-third annual exposition, August, September 1 to 10.

A plan to have specialty dog clubs cooperate with the fair organization in presenting a specialty show Sunday, September 3, preceding the regular three-day dog show of September 4, 5 and 6, is now under way.

Cash prices will be given to winners this year instead of the percentage prize awarded at the last fair. Prizes for handlers also will be offered, announcement of which will be made at a later date.

MICKIE SAYS -

STATE FAIR TRIP INTERESTS BOYS

YOUNGSTERS EAGERLY AWAIT JOURNEY TO DETROIT FOR 10 DAY DEMONSTRATION

HUNDREDS OF CHILDREN WILL ATTEND SCHOOLS

Everywhere in Michigan boys who won in the county competitions for free trips to the Michigan State Fair, Detroit, September 1 to 10, are preparing for their participation in the Boys' State Fair School of the seventy-third annual exposition.

Back of the boys' state fair school is the hope of building permanently in the minds of Michigan's future soil tillers what the Michigan State Fair is and hopes to accomplish.

The county eighth grade examinations for the trip to the fair this year included questions concerning state trunk line railroads, facts about Michigan which cannot be found in books, knowledge of crop rotations, warfare against weeds, insects and various other questions. Twenty questions made up the examinations.

Boys who win scholarships at the state fair all are from the rural districts. They come to the state fair at the expense of the exposition which includes transportation and living costs during the visit here.

Upon entering the school, each boy is subjected to a physical examination to determine whether or not he is strong enough to withstand the severe 10-day course.

The 10-day course includes lectures by stock judges, inspection tours through all departments and visits about Detroit. Entertainment is provided to relieve the monotony of strenuous schooling. The school superintendent is E. T. Cameron, of Lansing.

Besides the school, the Michigan State Fair also sponsors a course in conjunction with the Michigan Agricultural college, in which 150 boys and 150 girls participate. The youngsters are brought to the fair in relays of 20 every two days. When facilities permit, the entire group will be allowed to remain throughout the fair. All expenses of these children are defrayed by the fair.

Forrest A. Lord, of Mt. Clemens, a member of the board of managers, heads this department of which R. A. Turner, of Lansing, state club leader, is superintendent.

STATE FAIR RADIO SHOW PROMISES WIDE INTEREST

Considerable attention will be directed this year at the Michigan State Fair, Detroit, September 1 to 10, to the new marvel of man—radio, says George W. Dickinson, secretary-manager of the exposition.

"We believe radio has a great future on the farms and we intend to present to the farmer visitors at the Michigan State Fair, this year, an extensive exhibition of this invention," says Mr. Dickinson. "Big receiving sets will be placed in actual operation and practical demonstrations given for guests showing how the farmer in the upper peninsula can keep in constant communication with the cities by means of radio telephony."

Much space in the main building will be given over to radio exhibitions, believes Mr. Dickinson. A definite program of the radio division of the State Fair will be announced by the secretary-manager later.

Suits with Extra Trousers

$30.00 to $50.00

100 SPECIALS

Have yours made to measure. We can make your suit in 8 days.

CHARLES PECK Tailor

MEN'S FURNISHINGS

Maple Avenue West
PHONE 230

CLEANING
PRESSING
ALTERING

MORNING NOON & NIGHT

USE BIRMINGHAM DAIRY FOODS

IT'S THE MILK THAT ALWAYS PLEASES

You will never be disappointed in a bottle of Birmingam Dairy milk or cream. It always has the same sweet flavor and full creamed quality.

BIRMINGHAM DAIRY "Your Milkman"

121 E. MAPLE AVENUE
PHONE 536

Rule for Success.

We must be able to stand a lot of hard luck and disappointment, the loss of temper from time to time, but if real faith and courage exist and are not permitted to big, success is positive.—Hottles.

Ladies' Dresses

Choice of values from $5.95 to $13.50
—Sizes 16 to 46

½ Price

PALMER, BEGOLE & CO.
FIRST NATIONAL BANK BLDG.

DID YOU EVER HAVE AN ARGUMENT

with your grocer, doctor or neighbor—he INSISTING you had not paid your bill, while you were POSITIVE you had?

Many a dispute has been settled, and loss and lawsuits avoided by producing canceled checks, properly indorsed, which told in no uncertain terms that payment HAD BEEN MADE.

Another advantage of a checking acount is the convenience of having at your fingers' tips at all times a correct showing of when, how much, and to whom you have paid money.

You are acting with business prudence when you carry an account at this Bank and pay all bills by check. A large deposit is not required to start with.

If you are not yet using the check as a means of payment we invite you to open your checking account here, and you will find no better time than the present to come in and get your check book.

THE FIRST NATIONAL BANK

Birmingham, Mich.