DR. THOUGHT HE WAS DEAD

Three Years or More Bronchial Trouble and Bad Cough Did Not Respond to Treatment. Was Given Up.

FEELING FINE NOW.

"For three years or more I had been troubled with bronchial trouble and a very bad cough. I just kept going down hill, my nerves were completely worn out, I sweated and I had no appetite and I went down in weight from 140 pounds to 115 pounds and the doctor that treated me for two years just gave me up. I was so weak I couldn't get out of the house and thought I was going to die.

"I had tried everything there was to try until I saw Hypo-Cod advertised in the Detroit papers, so I sent for two bottles and before I had taken half of one bottle I began to feel better, and by the time I had the first bottle I was able to get out and walk around so I weighed myself and I had gained five pounds on the first bottle and in a few days I was able to walk down town, and the people that thought I was going to die would ask me what I had taken, and I solemnly told them Earle's Hypo-Cod. I also met the doctor that had treated me for two years and he said 'Why, I thought you were dead,' but here I am feeling fine, and working every day, and weigh five pounds more than I ever weighed. I know if I had not taken this bottle I would have been dead now, or I believe so anyway. I know Hypo-Cod is the greatest medicine in the world and I cannot say enough for it," declared Mr. B. T. Cryson (painter) 531 N. Spring St., Ionia, Mich.

You can get this genuine Earle's Hypo-Cod in the famous orange colored carton which has been recommended by thousands of users at your druggists.—Adv.

Pleasant Mistake.

"When Willie got a letter this morning he frowned and said he supposed it was another of those notes from his mother beginning 'Billy, don't.'"

"Was it?"

"No; when he opened it he found it was a bill-doxix."

Ouch! Such Pain!

It takes you right in the back! Sometimes in the arm, hip or foot.

It's all due to an over-abundance of that poison, called uric acid. The kidneys are not able to get rid of it. Such conditions you can readily overcome, and prolong life by taking the advice of Doctor Pierce, which is, "keep the kidneys in good order." Avoid too much meat, alcohol or tea. Drink plenty of pure water, preferably hot water, before meals, and drive the uric acid out of the system by taking 'Anuric.' This can be obtained at any drug store, in tablet form.

ROY RIVER, MEXS. — "I have used Dr. Pierce's medicines with good results in my family for years. At one time I was taken with La Grippe and it left me run down and with pains in my hips and back. I took different medicines without getting any benefit. At last I went and got some Anuric and took it and am feeling well and doing a good day's work. When I commenced taking the Anuric tablets I could hardly get out of bed, it was as though a knife was sticking in my back." — A. C. BLODGETT.

Stomach on Strike 20 Years

Eatonic Settled It!

"Eatonic is wonderful," says C. W. Burton. "I had been a sufferer from stomach trouble for 20 years and now I am well."

Eatonic gets right after the cause of stomach troubles by taking up and carrying out the acidity and gases and of course, when the cause is removed, the sufferer gets well. If you have sourness, belching, indigestion, gas, repeating or any other stomach trouble, take Eatonic tablets after each meal and find relief. Big box costs only a trifle with your druggist's guarantee.

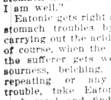

PARKER'S HAIR BALSAM

Removes dandruff, stops hair falling. Restores Color and Beauty to Gray and Faded Hair. 60c. and $1.00 at Druggists. Hiscox Chem. Wks. Patchogue, N. Y.

HINDERCORNS Removes Corns, Callouses, etc., stops all pain, ensures comfort to the feet, makes walking easy. 15c. by mail or at druggists. Hiscox Chemical Works, Patchogue, N. Y.

Comfort Baby's Skin With Cuticura Soap And Fragrant Talcum

Soap 25c. Ointment 25 and 50c. Talcum 25c.

Deep-Seated Coughs

develop serious complications if neglected. Use an old and time tried remedy that has given satisfaction for more than fifty years

PISO'S

W. N. U., DETROIT, NO. 44-1920.

KING OF THE HOBOES

Jeff Davis, "King" of the Hoboes, making his final visit to the White House. Having covered more than 70,000 miles as a hobo, he is going to "retire" to his home in Cincinnati, where he has a wife and two children. Davis claims to be the "King" of the national hobo convention, recognized and sanctioned by the government, as well as of the Interstate Railways. He receives a salary of $25 a week as president of the Hobo Union.

ON A SECRET MISSION

Col. Frederick Cardway, U. S. A., and Mrs. Cardway sailing for Europe on the S. S. Lafayette. Colonel Cardway, it is said, is going to France on a mission for the United States government.

WAY TO A GIRL'S HEART

One of the cooks aboard the U. S. S. Pennsylvania believes the old adage that the "way to the heart is through the stomach" applies to the female as well as to the male. Hence, when his best girl visited him, he treated her to a plate of the justly famous navy beans.

Putting It Tactfully.

"Is it becoming to me," she asked, as she paraded in the costume of 100 years ago before the man who is not her lord and master, but only her husband.

"Don't you wish I could dress this way always?" she asked.

"No, my dear," he replied; "but it's so becoming. I do wish, my darling, that you lived when that was the style."

Hadn't Escaped Altogether.

Max was racing up the street holding to the rope which was fastened to his large collie dog's collar. Not being able to keep up any longer he was jerked to the sidewalk with great force. When his playmate was asked if Max was hurt, he said: "No, he wasn't hurt, but the dog did him a lot of damage."

Under the Hat.

A man may cover up a 5-cent head with a $10 hat, but the minute he opens his mouth you forget all about the hat and say, "What a fool he is!"

Odd Burial of a Boston Man

Louis S. Talbot, Boston businessman and sportsman, who died last January, expressing that his ashes be scattered in the Indian waters of Whitney, Ontario, in accordance with his last request. His ashes were placed in a tin box and a hole in the ice was made in the lake, where the box was placed and sunk.

Even the Bandstand Was Rented

View of the bandstand in the center of Pecos, west Texas, which was rented by the city fathers for $1,000 a month to an oil firm for an office during the oil boom that swept this section. Every store and dwelling had been occupied. The bandstand is also famous as the home of "Slim" Pierce, a cattle, which was caught in the Pecos river when an "infant" and has been reared to its present weight of 105 pounds.

When the Red Flag Ruled Antwerp

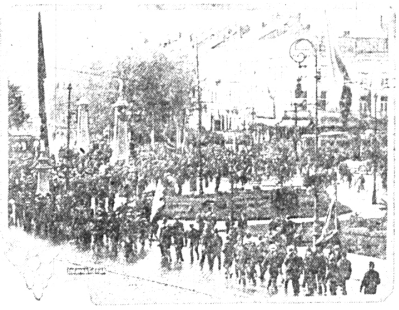

The Socialist parade in Antwerp preceding the convention of the Socialist party of Belgium. The red flag was seen throughout the city and the Socialists were accorded a great reception.

Viking Ship Discovered in Norway

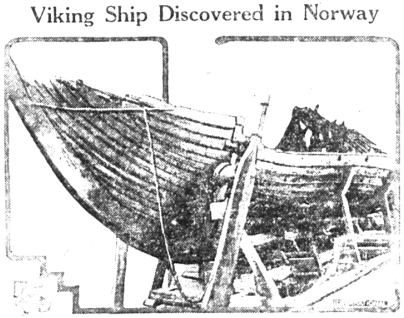

Remains of a Viking ship, believed to be over a thousand years old, which is on exhibition in Christiania, Norway. The ancient galley was found with parts of several others in a burial mound in Norway recently.

BITS OF INFORMATION

An adult sea lion has been known to eat 44 salmon in a day.

One of the greatest dikes in Holland is 40 miles in length, and has been holding back the water for seven centuries.

It has been estimated that steamers are 20 per cent safer than sailing vessels.

Brazil provides for the payment of compensation to workmen killed or injured in the performance of labor.

A Massachusetts inventor has patented a simple device for truing up automobile wheels quickly and accurately.

The police at Phoenix, Ariz., who arrested a man charged with obtaining money wrongfully from banks, found stitched into the lining of his overcoat $6,000 in $50 and $100 bills.

It is said that merchants are growing popular in China.

Electric reading lamps have been combined with book rests for sitting rooms.

Swiss shoe manufacturers are prosperous. The surplus stock that remained last year has been sold out to Russia.

Silver from seawater is often found deposited on the copper sheathing of ships.

Charlotte Bronte's writing was so small that it apparently had to have been traced with a needle.

A Massachusetts inventor has patented a simple device for truing up automobile wheels quickly and accurately.

The leaking statue of the Pulitzer fountain frequently shows a height of fifty feet.

A crowd of 1,000,000 persons stopping in London could form a square mile.

IMPROVED ROADS

ENTRANCE ROADS FOR FARMS

Engineers of Bureau of Public Roads Recommend Use of Bituminous Material.

Outlets of farm farms and rural entrances, in accordance satisfactory type of entrance now recommended by the bureau of public roads of the United States department of agriculture. The entrance is the point at which the farm road joins the public road. It is the point at which the farmer and his family and their visitors and their goods and products are most in evidence to the public. It is the point that sets the tone of the farm