Sure Relief

BELL-ANS FOR INDIGESTION 25 CENTS

6 BELL-ANS
Hot water
Sure Relief

BELL-ANS
FOR INDIGESTION

Danger—Colds

and more serious complaints are "contracted in mean weather. Be protected. Take

GRAY'S SYRUP of RED SPRUCE GUM

from the first sniffle or sneeze. Stop it in time and do not gamble with your health. Used over 80 years in treating coughs, colds and allied complaints.

Everybody buys the Large Size.

Montreal D. WATSON & CO., New York

ABSORBINE
TRADE MARK REG. U.S. PAT. OFF.

will reduce inflamed, swollen Joints, Sprains, Bruises, Soft Bunches; Heals Boils, Poll Evil, Quittor, Fistula and infected sores quickly as it is a positive antiseptic and germicide. Pleasant to use; does not blister or remove the hair, and requires no bandage. $2.50 per bottle, delivered.

Book 7 R free.

ABSORBINE, JR., the antiseptic liniment for mankind, reduces Painful, Swollen Veins, Weak, Strains, Bruises; stops pain and inflammation. Price $1.25 per bottle at dealers or delivered. Will tell you more if you write. Liberal Trial Bottle for 10c in stamps.

W. F. YOUNG, P. D. F., 310 Temple St., Springfield, Mass.

Bronchitis Chest Colds

When that tightness appears in your chest and the sharp pains signify inflammation and congestion you need a hot application right away.

Heat eases pain, and when you use Begy's Mustarine you get just the right kind of heat—penetrating heat—that quickly relieves all soreness and congestion. Apply it tonight and every night until you feel well—feel better in the morning. It's a grand, sensible remedy that all who use it praise. 30 cents. S. G. Weiss & Co., Jersey City, N. J.

BEGY'S MUSTARINE IN THE YELLOW BOX

BELCHING

Caused by

Acid-Stomach

(For EATONIC, the wonderful modern stomach remedy, is guaranteed to relieve from disease or sickness caused by Acid-Stomach, indigestion, bloated stomach, gas, dyspepsia, heartburn and others.)

They are all caused by Acid-Stomach, for which about nine people out of ten suffer to some extent, and which is easily relieved by EATONIC.

"Before I used EATONIC I could not eat a bite without a lot of trouble and bitter. I know it had a lot of trouble since the first tablespoon."

"Millions are taking this Acid-Stomach without knowing it. They are weak, nervous, have lost ambition, feel miserable, easily irritated, pick at food, eat hearty (?) dinners, feel bad next morning, have an acid stomach, bad breath, furred tongue, headaches, constipation, dizziness, a catarrh of the stomach, these are only a few of the many symptoms attributed to Acid-Stomach.

"A noted Toronto Church Organist, for years of intolerable misery from indigestion of the stomach, tried everything and anything for temporary relief until I gave EATONIC. This is a wonderful record, and I can never be without it."

If you are not feeling quite right—lazy, cranky, and not enjoying life, don't know just where to place the blame, don't know where to turn, don't know what to do, don't feel as good as you should, don't feel fit in every way.

At all drug stores, a big box for 50c and your money back if it does not do the work.

EATONIC
FOR YOUR ACID-STOMACH

Some men are born lucky—others some fall victims to cupidity.

RUB RHEUMATISM OR SORE, ACHING JOINTS

Rub Pain Right Out With Small Trial Bottle of Old "St. Jacobs Oil."

Rheumatism is "pain" only. Not one case in fifty requires internal treatment. Stop dreaming. Rub soothing, penetrating "St. Jacobs Oil" into your sore, stiff joints and muscles and relief comes instantly. "St. Jacobs Oil" is a harmless rheumatism cure which never disappoints and cannot burn the skin.

Limber up! Quit complaining! Get a small trial bottle of old, honest "St. Jacobs Oil" at any drug store and in just a moment you'll be free from rheumatic pain, soreness, stiffness and swelling. Don't suffer! Relief awaits you. "St. Jacobs Oil" has cured millions of rheumatism sufferers in the last half century, and is just as good for sciatica, neuralgia, lumbago, backache, sprains. Adv.

Some men enjoy chronic laziness as much as others enjoy a well-earned rest.

Important to Mothers

Examine carefully every bottle of CASTORIA, that famous old remedy for Infants and Children, and see that it

Bears the Signature of Chas. H. Fletcher

In Use for Over 30 Years.
Children Cry for Fletcher's Castoria

Work! Work! this is my unfailing cure for all troubles.—Lydia Maria Child.

Coughing

is annoying and harmful. Relieve throat irritation, tickling and get rid of coughs, colds and hoarseness at once by taking

PISO'S

Belgium Sketches

The Priest of Poelcapelle

By Katharine Eggleston Roberts

(Copyright, 1920, Western Newspaper Union)

Poelcapelle is a pleasant sounding name, isn't it? Something like the name of the Mexican volcano that always fascinates the youthful geographer. Poelcapelle is not a volcano, though it might as well have been half an volcano to have been caught in the Flanders fire. As the Germans and the Belgians and the English had finished sending shells and bombs through it, nothing but the musical name of the town remained.

Now, one by one, little wooden houses are growing out of the battlefield. The people of Poelcapelle are coming back to reclaim their land. There's one house larger longer than the others, that is the church. Near it is a smaller one, to which you'd be invited if you visit the last village. We were there.

The young priest kicked back the big long black skirt he was wearing for a chair, he leaned back, he set down his crossed his knees, khaki-covered trousers showed above his army shoes. He was one of Belgium's fighting priests, who had served in the trenches and in the robes of the church but in the uniform of a regular soldier. Now his stoutly shouldered bulged beneath the tight-fitting vestments of his order. "It's hard to get used to these skirts again, especially in this sort of place. I hope you'll excuse the fact that my house is not yet in order." He poured out coffee from a very small pot, he stirred it with a very small spoon, he sighed a few days ago. "The trouble is I'm so busy I don't have time to get settled."

Some one looked out of the window at the few shacks which made the "town" and asked if the congregation was big enough to fill the chapel.

"Not just the people who live in Poelcapelle, but the soldiers who come from the reconstruction camps about here, it's pretty well. But my religious services are not what keeps me so busy. It's the other things."

I was sitting on a low stool. A soldiers moved over and found room for me on the bench and a footrest for my feet. The priest's eyes followed the movement of the chair, the footrest, the soldiers, the room, the people. "Yes, I'm busy. I'm a kind of a jack-of-all-trades. We all have to be everything."

"The people come from one of my parishioners." The young priest gathered them together. "Goodness only knows where

Priests Keep Hope in the People.

land. I've seen nothing but dead trees myself."

"Is the rose growing very fast?" We wanted information.

"Is it? I should say so. Visit us in three years and you'll see a city." He dropped his half-laughing tone. "But the trouble is that people come back and have no place to stay till the government committee gets through sifting out who to send out materials for a shack, and then the shack has to be built. That's one of the things that keep me going every minute. They seem to think the priest can do everything, even unsolder the red tape of government. I'm from Ypres, and I saw a lot of homes for the homeless added into one. But it's surprising to see their hope, in spite of all the difficulties."

"What will the people do in the winter? These houses look so thin. Won't it be cold out here?" The very thought of the wind sweeping unobstructed across the old battlefield made me shiver.

"Of course it will be cold, and I've no doubt the breezes will blow through many walls. But thank God, I've plenty of clothes for the people."

"You have plenty of clothes?" The exclamation sounded foolish, but really, it didn't seem possible that one man had collected enough garments to clothe a town, even if it was a very small town.

"Yes," he explained. "They came from a relief organization in the United States. Not long ago a lot of them arrived, addressed to 'The Priest of Poelcapelle.' We went to look at the clothes. There was almost every kind of everything. As I held them up for inspection, I smiled at the kaleidoscope of homogeneous fashions one would see in Poelcapelle the coming winter. The priest read my thoughts. 'Oh, we aren't particular about style out here, as long as the clothes are warm,' he answered.

"So you really do get our things after all?" We've heard all sorts of stories about them going astray, not being used, and other dreadful things.

"We get them, and we are mighty glad to get them. I'm keeping time to distribute when and where they are needed. It won't be long, you see, before I'll be in the clothing business, too."

"And incidentally," some one added, "you plan first to welcome travelers. If you keep it up next summer, when you open your eyes again, you'll have to run a tourist, too."

"If I let the other concerns do that, it's really the only business they can follow successfully here. We can't farm or grow gardens, there's too much debris in the ground."

The train was due soon, and we were rising to leave.

"It's so convenient to have a train that stops here now. It has been doing it for just two weeks. All our food has to come from outside, you know, and now it comes much more regularly. I'm going to the station with you, or rather perhaps stand your station, as every thing of the kind is."

We proceeded through an had taken too much of his time.

"Oh," he demurred, "I'm glad to see people. Come back."

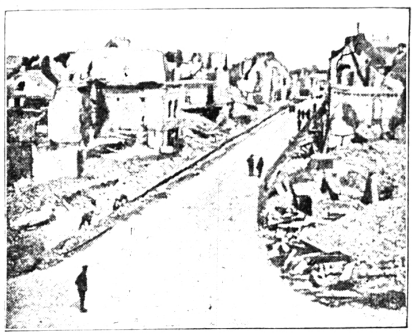

Poelcapelle—Nothing But the Musical Name of the Town Remained.

FEAR BLASTS OF THE SHELLS

Accidental Bursts are Numerous and Lives Are in Danger When Collecting Unused Weapons.

In the vast, desolate fields thousands of unexploded shells have been picked up by prisoners and, though there are details hauling them away and exploding them in remote valleys every day, there are still long ranks of them everywhere. Spirals from innumerable shrapnel shells, shoes where battlefield rubbish is being burned, occasionally set fire to patches of dry weeds and the accidental bursts are numerous. Roads passing places where shells are being set off are guarded, but it is from the accidental bursts that the danger comes.

FIRST CLOCKMAKER UNKNOWN.

It is uncertain when the first clock was constructed. Its invention is claimed by many nations. There is a tradition that the first clock was invented by the Chinese in the year 2000 B. C. and another that it was invented in Germany in the eleventh century. The first clock of which we have any description is the one which was set in the tower of the palace of Charles V of France in 1370 by a man named Henry DeVick.

FARMER'S HARD LUCK.

Earth in the upper peninsula is so kind that tickle her with a hoe and she laughs with a harvest, but there are some drawbacks. It seems. A farmer down at Au Train put out cabbage one year, and grew perfectly marvelous heads weighing, every one of them, forty pounds or less. But they gone the luck, next year the piece was just like cut-over land again, and it took the farmer all season to clean out the cabbage stumps.—Detroit News.

MOBILE HOSPITAL DOES GOOD WORK IN

This is Dr. George H. Bell, of Philadelphia, in charge of a mobile hospital in Central Europe. The hospital is housed in a railroad car, and it goes where it is needed most.

INTERIOR OF CANADA'S NEW PARLIAMENT

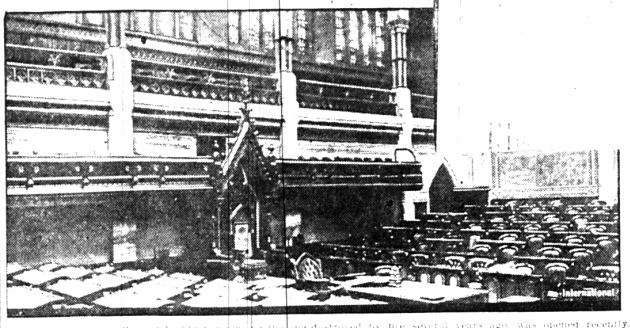

Canada's new parliament building, which the fire destroyed by fire several years ago, was opened recently. This is a view of the interior of the lounge of commons.

PRIVATE MOSQUE OF THE SULTAN

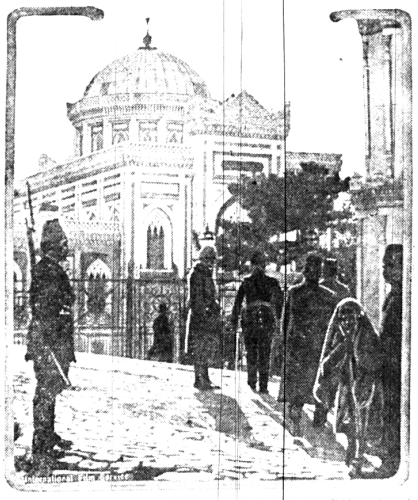

Private mosque of Sultan Mohammed VI of Turkey at Yildiz, where he goes every Friday for prayer.

BARONESS ROMANO AVEZZANO

A new photograph of Baroness Romano Avezzano, who is the wife of the new Italian ambassador to Italy to the United States. She and her daughter recently arrived in Washington with the ambassador.

MAIL PLANE BETWEEN PARIS AND COBLENZ

Flying from the American headquarters in Paris to that at Coblenz with mail will be the task of this American plane. An American crew is to guide it.

BRIEF INFORMATION

The mother of Herbert Hoover was a preacher, after the casual Quaker fashion.

An electric hair drier and vacuum comb for cleaning the hair has been combined by a Dallas, Texas, inventor.

In Norway women employed in the civil service and teaching profession are assured by law of equal pay with men.

A preliminary estimate of the amount of timber cut in British Columbia last year places the figures at 1,700,000,000 feet.

Preparations are being made in Natal for the production of sugarade of molasses and other by-products of cane on a large scale.

In order to give employment to the unemployed the British government has decided to build 100 locomotives at Woolwich arsenal.

To Honor Discoverer of Ether.

Arrangements are being made in Charlton to-day, the birthplace of one of the immortals of Massachusetts and of the world, who was born in that town. Charlton is planning to observe the centenary of the birth of William T. G. Morton, the discoverer of ether. A suitable memorial will be established and appropriate ceremonies arranged to commemorate the event.

The discovery of ether or anesthesia, is accounted to be the greatest benefaction ever given to man, for in that discovery was the complete mastery of pain, and, in part, medical and surgical.

Beware of Pets.

A series of experiments has convinced one of the professors of Upsala university that the danger to the early morning pet from the germs of disease germs by animal pets is serious. In one case a whole family was afflicted with tuberculosis through a pet cat. A Professor Petit in France voices the danger by appealing to owners of pets to take special precautions with animals whose health is not good. Diphtheria is more rarely circulated by the feline than by their any other disease.

In the Wrong Place.

"A hundred thousand dollars for a picture!" exclaimed the war profiteer. "Impossible!"

"Nevertheless," said the art dealer, "that sum was recently paid for this picture and I'm willing to let you have it for only $30,000 to get it off my hands."

"Why, I always thought that much money would buy a wagonload of pictures."

"And so it will, sir. But I'm not selling souvenir postcards."—Birmingham Age-Herald.

Sick for Five Years and Given Up

Pontiac, Mich.—"A few years ago I was in a very bad state. I had been sick for about five years. Had several good doctors but kept getting worse all the time. Some said I had consumption, some one thing, and some another. I finally made up my mind they did not know what did ail me. I began to think I was never going to get better. I had tried several different kinds of medicines but nothing seemed to give me any relief. One day I saw Dr. Pierce's medicines advertised and I got a bottle of 'Golden Medical Discovery' and it began to help me. I felt that I had some other weakness so I got the 'Favorite Prescription' and the 'Pleasant Pellets' also, and these medicines cured me *completely* in just one year when I had doctored five years before. I feel very grateful to Dr. Pierce for my good health and keep his medicines in my home for immediate use. I consider they saved me lots of suffering and doctors' bills as well. I have recommended Dr. Pierce's remedies to many people and will gladly reply to anyone wanting to know about these medicines and what they did for me."—MRS. B. J. BALDWIN, 246 Norton Ave.

STOMACH TROUBLE Can Now Eat Anything

Grand Rapids, Wis.—"I have used Dr. Pierce's medicines and found them very beneficial. I had stomach trouble for about eight years. I had to be very careful what I would eat or I would be down sick. I suffered something terrible about a year ago. I started to take Dr. Pierce's Golden Medical Discovery and two bottles put me in fine condition. I can eat anything and not feel distressed. I had taken many medicines previous to this and had doctors prescribe for me but nothing seemed to give me any relief until I started taking the 'Discovery.' It gave me great relief. I take pleasure in recommending it."—MRS. EMIL OESTREICH, 212 14th Ave., North.

Genius may add the infinite attention to details, but business is.

LESS MEAT IF BACK AND KIDNEYS HURT

Take a Glass of Salts to Flush Kidneys if Bladder Bothers You.

Eating meat regularly eventually produces kidney trouble in some form or other, says a well-known authority, because the uric acid in meat excites the kidneys, they become overworked; get sluggish; clog up and cause all sorts of distress, particularly backache and misery in the kidney region; rheumatic twinges, severe headaches, acid stomach, constipation, torpid liver, sleeplessness, bladder and urinary irritation.

The moment your back hurts or kidneys aren't acting right, or if bladder bothers you, get about four ounces of Jad Salts from any good pharmacy; take a tablespoonful in a glass of water before breakfast for a few days and your kidneys will then act fine. This famous salts is made from the acid of grapes and lemon juice, combined with lithia, and has been used for generations to flush clogged kidneys and stimulate them to normal activity; also to neutralize the acids in the urine so it no longer irritates, thus ending bladder disorders.

Jad Salts cannot injure anyone; makes a delightful effervescent lithia-water drink which millions of men and women take now and then to keep the kidneys and urinary organs clean, thus avoiding serious kidney disease.—Adv.

Usually no more can be got for old junk than you would pay if you bought it.

SLOW DEATH

Aches, pains, nervousness, difficulty in urinating, often mean serious disorders. The world's standard remedy for kidney, liver, bladder and uric acid troubles—

GOLD MEDAL HAARLEM OIL CAPSULES

bring quick relief and often ward off deadly diseases. Known as the national remedy of Holland for more than 200 years. All druggists, in three sizes. Look for the name Gold Medal on every box and accept no substitute.

Appear At Your Best—Instantly

If you receive a sudden caller or an unexpected invitation you can feel confident of always appearing at your best. In a few moments it renders to your skin a wonderfully pure, soft complexion that is beyond comparison.

Gouraud's Oriental Cream

Send 10c for Trial Size

FERD. T. HOPKINS & SON, New York

"Can't Cut Off My Leg" Says Railroad Engineer

"I am a railroad engineer about 25 years old. Recently I injured my left leg in an accident. Was I foolish enough to let a doctor cut it off? I guess I was. I have tried all kinds of salves and ointments in the past. At last, but not least, I finally I resolved to try Dr. Sanford's CRESCENT OIL on my leg. You can't imagine my astonishment when I found it was doing what no other had done before. My leg now completely cured."—Geo. Hauff, 79 Myrtle Ave., Brooklyn, N. Y. Great relief in chronic cases and all aches and pains. Sold everywhere. Filed Crescent Company, Inc., Buffalo, Dept. Y.

Kentucky Natural Leaf Tobacco

Chewing or Smoking. Rich, ripe, mellow leaf. Natural flavor, not adulterated with drugs or other injurious substances. We want nothing but highest quality. Pay 12 cents a pound. Send 10c per pound for 10 pounds for sample, prepaid. Write for free illustrated circular.

MADDOX BROS. TOBACCO CO.
Dept. W. Mayfield, Ky.

EASTER GREETING CARD—An exceptionally printed card, with appropriate verse for adults and children. 12 cents per dozen.

Plant Worth's Improved Garden Seeds—and for flower lovers, Worth's Superior Hybrid Mignonette—for years quality. Seed by Mail.