WITH FINGERS! CORNS LIFT OUT

Freezone is magic! Corns and calluses lift right off—Doesn't hurt a bit

A few cents buys a tiny bottle of the magic Freezone at any drug store. Apply a few drops of Freezone upon a tender, aching corn or a callus. Instantly that troublesome corn or callus stops hurting, then shortly you lift it out, root and all, without any pain, soreness or irritation. These little bottles of Freezone contain just enough to rid the feet of every hard corn, soft corn, corn between the toes and the callouses on bottom of feet. So easy! So simple. Why wait? No humbug!

Real Happiness.

After reading a poem about a little boy who was so happy because there were lovely flowers, beautiful birds, blue sky and ringing brooks, eight-year-old William remarked:

"Those things would never make me happy, Miss Jones."

"Why, William," replied his teacher, "what would it take to make you happy?"

"Saturdays!" was the prompt reply. —Harper's Magazine.

DON'T DRUG KIDNEYS RUB BACKACHE AWAY

Instant relief! Rub pain, soreness and stiffness from your back with "St. Jacobs Liniment."

Kidneys cause backache? No! They have no nerves, therefore can not cause pain. Listen! Your backache is caused by lumbago, sciatica or a strain, and the quickest relief is soothing penetrating "St. Jacobs Liniment." Rub it right on the ache or tender spot, and instantly the pain, soreness, stiffness and lameness disappears. Don't stay crippled! Get a small trial bottle of "St. Jacobs Liniment" from your druggist and limber up. A moment after it is applied you'll wonder what became of the backache, sciatica or lumbago pain. "St. Jacobs Liniment" stops any pain at once. It is harmless and doesn't burn or discolor the skin.

It's the only application to rub on a weak, lame or painful back, or for lumbago, sciatica, neuralgia, rheumatism, sprains or a strain.—Adv.

They're Intrepid.

"Just a moment before you start to writing you an heex with Flippers, the inventor," so some city editor telleth us, "go to the football repoyrter.

"See if you can find out how with outmusing 'intrepid.'" The word has been a little overworked in connection with a match."—Bandanglian Age Herald.

A Feeling of Security

You naturally feel secure when you know that the medicine you are about to take is absolutely pure and contains no harmful or habit producing drugs.

Such a medicine is Dr. Kilmer's Swamp-Root, kidney, liver and bladder remedy.

The same standard of purity, strength and excellence is maintained in every bottle of Swamp-Root.

It is scientifically compounded from vegetable herbs.

It is not a stimulant and is taken in teaspoonful doses.

It is not recommended for everything.

It is nature's great helper in relieving and overcoming kidney, liver and bladder troubles.

A sworn statement of purity is with every bottle of Dr. Kilmer's Swamp-Root.

If you need a medicine, you should have the best. On sale at all drug stores in bottles of two sizes, medium and large.

However, if you wish first to try this great preparation send ten cents to Dr. Kilmer & Co., Binghamton, N. Y., for a sample bottle. When writing be sure and mention this paper.—Adv.

Not as Yet.

"Oh, what fun it is to ride in a one-horse open shay."

"Yes."

"But nobody has written a carol about the one-lung automobile."—Louisville Courier-Journal.

Important to Mothers

Examine carefully every bottle of CASTORIA, that famous old remedy for infants and children, and see that it bears the Signature of Chas. H. Fletcher. In Use for Over 30 Years. Children Cry for Fletcher's Castoria.

To the father of twins life seems but a span.

When Your Eyes Need Care Try Murine Eye Remedy

No Smarting—Just Eye Comfort. 60 cents at Druggists or mail. Write for Free Eye Book. MURINE EYE REMEDY CO., CHICAGO

ANNOUNCEMENT OF INDIANAPOLIS RACE FOLLOWED BY REVIVAL OF OTHER EVENTS

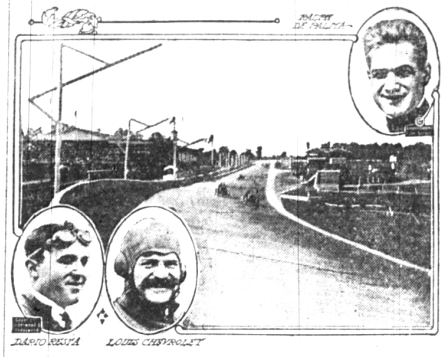

Three Noted Drivers and the Indianapolis Motor Speedway Course.

Present indications point to the greatest season automobile racing has enjoyed for several years. At the banquet of the A. A. A. contest board in New York all the promoters of the season's races were represented and were busy canvassing the drivers for entries to their meets. It was surprising the number of cars that would be available.

Students of the race game attribute this to Indianapolis staging its 500-mile classic again with the race on May 31, as every driver would rather win the Hoosier classic, if he is an American, than the French Grand Prix, while the foreigners feel almost the same way. It is pretty certain that Resta, Chevrolet, DePalma and other stars will compete.

Other Dates Set.

Charley Johnson, owner of the Uniontown, Pa., speedway, was seeking drivers, although the entry blanks for the speedway race on May 17 have not been sent out. Cincinnati's speedway will have its first race on July 5. Tacoma will probably stage its annual Montamarathon on July 4.

Chicago's speed enthusiasts have decided to revive the famous road races over the Elgin course, although the actual dates for the event have not been set. The windy city boosters also expect to put the Algonquin Hill Climb trophy, now held by Frank Kulick, back in competition. However, the site of the event will likely be changed, as the roadmakers cut down the old hill some months ago.

Revive a Reliability Tour.

C. G. Kinsbaugh, who had the promotion of the proposed Intercity Reliability tour in hand two years ago, has assurances that he will be able to put it over this year. The Detroit Automobile club was to have competed in 1916, but was unable because of the war activities to give the time necessary to form a team and enter. Kinsbaugh expects entries from the following cities: Detroit, Chicago, New York, Buffalo, Cleveland and Indianapolis. The tour will probably be a threeday affair, such as was proposed in 1916, starting and finishing in Buffalo.

Another reliability tour that is being promoted is from Los Angeles to the Atlantic. Heretofore transcontinental tours have been from the East to the West and the Californians have decided to reverse the order and test the hospitality of the motorists and clubs they have entertained in the past.

ELECTRIC LIGHT FOR AUTOMOBILE

By Use of Auxiliary System Entire Road in Rear of Car Is Brightly Lighted.

WIRED ON SEPARATE CIRCUIT

So Arranged That When Tail-Light Switch Is in Off Position Backing Light Cannot Be Illuminated—Clear Lens Is Used.

With this auxiliary lighting system, when the gear-shifting lever is thrown to the reverse position, the backing-up light and also the tail light will be illuminated and the entire road in the rear of the car brightly lighted, writes Parke Goode, of Covington, Ky., in Popular Mechanics. As shown in the upper part of the diagram, the backing-up light is wired on a separate circuit so that closing the automatic switch permits current to pass through it.

Detail of Switch.

The switch, as detailed in the lower part of the drawing, consists of two strips bent from spring brass. These are mounted on a wooden block which provides insulation. The block is bolted under the floor of the car. The contact lug, whereby the switch is

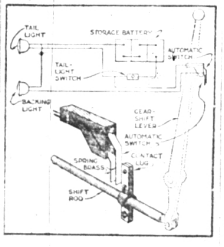

As the gear lever is thrown into reverse position, it switches on a light at the rear of the car. Arrangement of Contact.

caused to close, comprises two pieces, bent from strap iron, which are faced with fiber or rubber. Throwing the gear-shift lever to the reverse position causes the contact lug to press the spring brass pieces of the automatic switch together, whereby the circuit through the backing light is closed.

Note that the circuit is so arranged that when the tail-light switch is in the off position the backing light can not be illuminated. For the backing light, an ordinary electric tail lamp which has a clear lens instead of the usual ruby one, is used.

MOTOR "KNOCKS AND POUNDS"

They Should Be Given Immediate Attention to Avoid Serious and Costly Damage.

The S. O. S. signals of this motor are the sounds known as "knocks and pounds," and they should be heeded at once or serious and costly damage will probably result.

There is no generally accepted distinction between these two kinds of abnormal squidy which are acting motor may give out, but the term knock is usually applied to the somewhat sharp clinking noise which is produced when metallic parts are violently stressed, but have no substantial looseness or play between them.

Little, if any, fur of the car as a whole accompanies these side-shows. The term "pounds" is usually applied to the much more resonant and more low-pitched sound, which results from loose pins, stretching bearings, and which is generally accompanied by a sensible fur. According to the definitions as found, may occur in a motor which is in perfect mechanical condition, with none of its parts loose from wear or faulty adjustment.

The knock is most commonly caused by too early ignition of the charge due to the spark occurring too early, or by the premature ignition due to carbon deposits, too high compression, or overheating of the piston.

A pound, on the other hand, occurs only in a motor which is in imperfect mechanical condition.

WINDSHIELDS OF TWO PARTS

Owners of Roadsters Feel Uneasy When Front Seat Passenger Objects to Cold Air.

Many owners of cars, particularly roadsters, feel uneasy when the front seat passenger objects to the windshield being open. Many drivers cannot see well through the glass, particularly at night. An owner of this type solved the problem at slight cost by having the windshield divided into halves operable independently. It is simply a case of splitting the shield transversely and having a small union made so that either half may be operated while the other remains closed.

EXAMINATION OF AUTO TOPS

Especial Care Should Be Exercised in Purchase of Used Cars—Dealers Are Tricky.

When one is buying a used car he should be particular to make a very close inspection of the top. Many scrap dealers have a trick of taking a good top off a wrecked car and putting it on another car. Dealers are very tricky. They know that the same top will not fit every car, but they know that a used car with a good top will sell more readily than one without a top. They know that people who buy used cars are not experts and they look only at the top. They know that people who buy used cars are not experts and they look only at the top.

Economy Corner

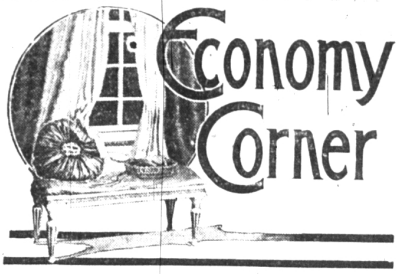

To wash all wool flannels, sweaters and blankets, the method that will prevent them from shrinking is the ambition of every careful housewife. It is said that this may be accomplished by washing them in cool water in which borax was used, soap have been dissolved. The proportion seems to be about a level tablespoonful of borax and one-fourth of a cake of soap to two or three gallons of water depending upon the degree of hardness of the water. For wash a sweater, use enough water to cover it comfortably. Let the sweater soak an hour, then squeeze it out, but do not wring it. If necessary, it should be squeezed out of which has been softened with borax and white soap. Afterward, rinse very thoroughly in several cold waters and put through a wringer. Then pull it into shape and dry it. Blankets and flannels may be successfully washed in this way.

It is said fluffy knitted garments of wool should not be hung up to dry. This process for washing them and then drying them so that they will look like new is given by some authorities. Make a warm suds of water and white soap, wash the garment and rinse thoroughly. Run through a wringer and place it in a pan in which a towel has been laid. Take the garment out occasionally and shake it, thus allowing it to dry evenly and with many shakings.

To Wash White China Silk.

White china silk soaked most for weeks and moderately dirty is apt to turn yellow in the wash. To prevent this, one tablespoonful of soap must not be rubbed on china silk. Soap flakes can instead be used to soften the water in which they are washed. Only use a few soap and rinse with hot water. Iron while still damp.

With this make a strong suds with hot water. Put the silk garment in this suds and squeeze through the hands, bring it up and down in the suds. Rub the soiled spots with the hands, but do not put soap on them. Rinse when clean in cool, lukewarm water, and finally in cold water. Lay in a towel and put to take up the moisture, and then roll in a second dry towel. After a short while shake out the garment and spread over a rack in the house until almost dry. Finally press with a warm iron on the wrong side. It is said that a teaspoonful of methylated spirits added to the last rinsing water will give a gloss to the silk, such as it has when new.

Sounding the Quaint Note.

There is a note of quaintness in the simpler summery frocks this year; ginghams in small patterned designs are developed in many alluringly demure styles; one with tiny bright red flowers having a little white dotted swiss bodice upon applied with red wool embroidery. Hats are made of fabric to match, and one model with a poke bonnet trend is equipped with long green earrings. Peasant frocks in natural or dark colored linens have applique border designs of two color crepes. Simple morning frocks of ginghams are ruffled in white and embroidered in wool and demure frocks of handkerchief linen also have rather elaborate embroideries in worsted.

Now the Hemless Skirt.

The fads and fancies of fashion are spokesays for the hemless skirt which appears in increasing numbers as the spring season advances. In the begin-ning of the season the hemless skirt was confined exclusively to separate skirts made in bordered fabrics.

Spring Suits that Appeal

Jules B. Fitzby

Jet Buckles White Shoes.

WRIGLEY'S

In the sealed package

All of its goodness sealed in—Protected, preserved. The flavor lasts!

ASK for, and be SURE to get WRIGLEY'S. It's in a sealed package, but look for the name—the Greatest Name in Goody-Land.

UNITED PROFIT-SHARING COUPONS

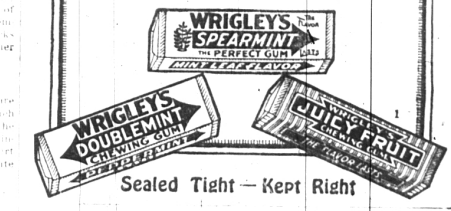

Sealed Tight—Kept Right

Not Overly Pleased.

"I don't know that I am particularly pleased with the fact that women can vote."

"Why?"

"Because I can't."

They Do Say That.

"The weeks like a long light dogs."

"Yes, and the days like a long tailed dogs."

Paradoxical.

Many a poor of [illegible] January be [illegible] some [illegible] along about July.

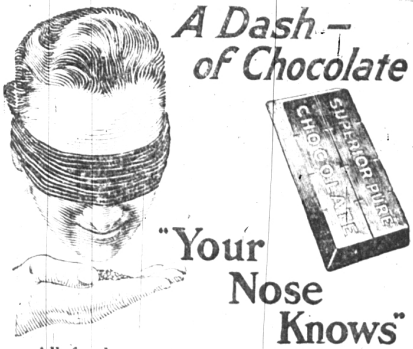

A Dash—of Chocolate

"Your Nose Knows"

All foods are flavored to make them palatable. All smoking tobaccos are treated with some flavoring for the same reason. But there is a big difference in the *Quality* and *kind* of tobacco flavorings. Tuxedo, the finest of properly aged burley tobacco, uses the purest, most wholesome and delicious of all flavorings—*chocolate!* That is why *"Your Nose Knows"* Tuxedo from all other tobaccos—by its delicious *pure fragance.*

Try This Test: Rub a little Tuxedo briskly in the palm of your hand to bring out its full aroma. Then smell it deeply. Its delicious, *pure fragrance* will convince you. Try this test with any other tobacco and we will let Tuxedo stand or fall on your judgment.

"Your Nose Knows"

Tuxedo

The Perfect Tobacco for Pipe and Cigarette

Guaranteed by The American Tobacco Co. INCORPORATED