PAPE'S DIAPEPSIN FOR INDIGESTION

EAT ONE TABLET! NO GASES, ACIDITY, DYSPEPSIA OR ANY STOMACH MISERY.

[illegible]

These pleasant, harmless tablets of Pape's Diapepsin never fail and cost very little at drug stores. Adv.

Mixed Words.

"I bought Smith's business in."

"That's queer! Somebody told me you bought him out."

FRANTIC WITH PAIN

Long Suffering From Kidney Trouble More Than Words Can Describe. Doan's Brought Health and Happiness.

Mrs. Anna Thorson, 290 South St., Stamford, Conn., says: "I hadn't any more strength than a child, and after sweeping my back hurt me more and more. My headaches were so bad it seemed as though my skull were being torn into shreds and I would finally lose track of everything and lie in a stupor for hours. I felt I had to keep going or lose my mind and I kept up often when I trembled all over with weakness. My feet were swollen and every bone in my body seemed to ache. My fingers got almost as rigid as pieces of wood and the knuckles swelled. The kidney secretions were dark colored, scanty and terribly burning. I suffered more than words can describe. I finally began using *Doan's Kidney Pills* and I believe with all my heart that they kept me out of the grave. I am well and happy after going through enough pain to drive me frantic. *Doan's* saved my life."

Mrs. Thorson

Sworn to before me this 13th day of Sept., 1915.

BENJAMIN M. AYRES, *Notary Public.*

Get Doan's at Any Store, 60c a Box

DOAN'S KIDNEY PILLS

FOSTER-MILBURN CO., BUFFALO, N. Y.

Painful Sensations

in the muscles, "neuralgia", soreness, aching back, pimples, boils, rashes and other eruptions, usually result from self-poisoning by products of imperfectly digested or non-eliminated food.

BEECHAM'S PILLS

help to restore activity of liver, bowels, kidneys, and skin, and so counteract cause and relieve symptoms.

Largest Sale of Any Medicine in the World. Sold everywhere. In boxes, 10c., 25c.

U. S. CONGRESSMAN QUICKLY FINDS STOMACH RELIEF

Joseph Taggart, M. C., from Kansas, Declares EATONIC Best for Indigestion He Ever Used.

A congressman hears many arguments for and against different propositions. His mind is open to conviction, but before he casts his vote on any measure he insists upon evidence that, on its own weight, carries conviction.

In the case of "EATONIC" Joseph Taggart, Congressman from the 2nd District, Kansas City, Kans., decided that a trial of the remedy, itself, would furnish the most conclusive proof. Read his decision and do what he tells you

"One box of EATONIC will convince the most skeptical. It is the best remedy I have ever tried for indigestion.

Respectfully,

JOSEPH TAGGART,

M. C. 2d Kan. Dist., Kan. City, Kans."

Nearly all stomach trouble is caused by too much acid in the stomach.

EATONIC neutralizes the excess acidity and enables you to eat what you like and digest what you eat in comfort. It keeps the stomach in a state of perfect health.

Here's the secret. EATONIC takes up the acidity, drives the gas out of the body and the bloat goes with it. Costs only a cent or two a day to use it. Get a box today from your druggist.

Old Folk's Coughs

will be relieved promptly by Piso's. Stops throat tickle; relieves irritation. The remedy tested by more than fifty years of use is

PISO'S

Dignified Wraps for Spring

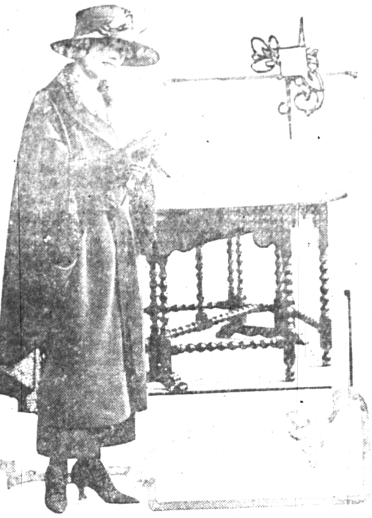

We are constrained to give many of the dignified wraps for spring the indefinite title of "outer garment." They are toga-like affairs which manage to combine the convenience and warmth of coats with the grace and style of capes; part coat and part cape. Designers have employed a world of ingenuity in making them, sometimes joining a regulation cape to a short coat and sometimes merging two garments into one, but always contriving to keep the suggestion of the cape very much in evidence.

In the wrap shown it is the sleeve that turns the trick of converting a long coat into the semblance of a cape. This is the smartest of models, made of velours in marine blue, with an ample dolman sleeve. A soft printed silk in the same color with white figures lines the whole garment and makes an overlay on the wide shawl collar. It is gathered in the sleeves and makes this a very spring-song of a wrap. The long, narrow sash is made of the material and folds over at the front.

Cherries on Spring Hats.

Cherries trim quite a number of the new spring models of hats, according to the bulletin of the Retail Millinery Association of America. These are used in the same shade as the hat, in natural shades or in a combination of different shades. One very smart little Milan hat in cherry red has a cluster of grapes dangling over the side brim. The facing and draped band of this model are of faille taffeta.

Bone Sweater Belt Fastenings.

[illegible] new sweater coats of silk is [illegible] ring on one end of the belt and a bone pin on the other that is a dumb-bell shaped piece of bone. This slides through the ring, and when twisted around in position keeps the belt end from slipping.

To Take the Place of Petticoats

From top to toe, everything in apparel is more or less influenced by the new and narrow skirt. Many of them are draped and some of them are cut so that they hang in; that is, they narrow about the ankles. Often they are folded over, or slashed, at the bottom so that they allow a free stride but maintain their narrowness. Since their adoption even hats have been modified to harmonize with the long lines of the new silhouette.

Under the new skirts there is no abundance of room for frilly silk petticoats, so pantalettes of satin have appeared to take their place. They are long and soft, with plaited frills at the bottom that almost reach the instep. Where the frill is joined to the pantalette a casing is stitched with an elastic cord run in it, that holds the pantalette snugly to the leg. They are a better protection against dust than petticoats and the most sensible of garments for walking. What fullness is necessary is gathered from the waistline [illegible]. The pantalettes [illegible] satins and [illegible] ways in light colors [illegible] summer arrives [illegible] almost as great a variety of colors as petticoats.

The demand for bloomers is increasing since the advent of narrow skirts and these are made in wash silks and satins, and in batiste and sateen, in white and pink. Elastic bands hold them to the leg below the knees where they are finished with a narrow frill. As in other undermuslins the materials used for them are light in weight, but durable. Very dainty petticoats of batiste, with lace rather sparingly used for trimming them, are presented for wear with thin summer dresses, and the silk underslip is an essential item in the summer wardrobe.

Julia Bottomley

America's Victory Colors.

Those in America who choose the seasonal colors for the dyers and dressmakers, have hit [illegible] upon a rich, [illegible] and a bright cherry as the Victory colors for 1919. It is not the [illegible] [illegible] victory through fabrics.

STATE NEWS

Kalamazoo.—Work will be begun shortly on the new $150,000 plant of the Upjohn Medical Co. The new structure will be five stories.

Hastings.—Word has been received of the death in [illegible] Private Harold [illegible], son of [illegible] [illegible] one of four brothers in the [illegible].

Grand Rapids.—The federal grand jury [illegible] than [illegible] were presented and many true bills were returned.

Adrian.—Hugh Hale, who says he is a former soldier, is being held here on a charge of forgery. He gave a check in payment for a load of coal sent to an address that did not exist.

Cheboygan.—Charles Sherry, aged 6, son of Mr. and Mrs. Archie Sherry, was shot and instantly killed by the accidental discharge of a rifle in the hands of his 12-year-old brother, Arnold.

Harbor Springs.—Albert Krause, an employe at the Crowl Lumber company's mill here, fell into a reservoir where logs are heated before being sawed into lumber. He was badly scalded.

Kalamazoo.—A return of this county to normal peace conditions was indicated in County Clerk Pomeroy's report on February receipts, which this year totaled $750.25 as against $269.50 in the same month a year ago.

Petoskey.—The public school building at Boyne Falls was burned at a loss of $15,000. The fire caused a shut-down of schools in that village. Flames were discovered just as the first children began coming to school.

Kalamazoo.—Charles Vickery, driver of the automobile which ran down Mabel Sherman and Ruth Gross a week ago, seriously injuring Miss Sherman, pleaded not guilty when arraigned on a charge of exceeding the speed limit.

Ferndale.—William H. Paul, president of the Ferndale school board, and former vice president of the Board of Commerce, has been appointed village treasurer by President Turnbull, to succeed George S. Smith, resigned. He will take office at once.

Kalamazoo.—A protest against the bill introduced by Senator J. Mark Harvey, Constantine, has been sent to Lansing by the Kalamazoo Sportsmen Association. The bill would permit the unrestricted use of jacklight and spears on the rivers and streams of the Lower Peninsula during the entire year.

Adrian.—After several months futile inquiry as to whether her son, Lieutenant Alfred G. Sudborough, is alive or dead, Mrs. Catherine Sudborough was notified in a letter from the boy's company commander that he fell in action while leading his men, but that no trace of him could be found. He was shot through the stomach and sent to a treatment station.

Mt. Clemens.—Acting on the report of the attending physician that Louis Matt, 66 years old, died from the effects of poison, Prosecutor Johnson has ordered a post-mortem examination. Matt was seized with convulsions while on the street and died a few hours later. An analysis of the stomach will be made at Ann Arbor. Matt was well known in Mt. Clemens.

Sault Ste. Marie.—His mind entirely blank and unable to tell his own name or do aught but gibber, a young fellow, wearing an unclaimed baggage check of the Michigan Central railroad as the only clue to his identity, is in the city jail here. Dr. Robert F. Foster, 2973 Woodward avenue, Detroit, has wired asking that he be well treated till his parents from Pickford arrive.

Kalamazoo.—Testimony of a woman now dead is expected to be one of the most important features of the Susan Rosa will contest, which opened here in Circuit Court. The testimony was taken in action for damages brought by the late Mrs. Rosa against Elizabeth Newell and Eugene Sanford for attempt to prove her of unsound mind at the time she made a will bequeathing her $15,000 property to George Newell, husband of Elizabeth Newell.

Pontiac.—At Oxford the recent inquest into the D. U. R. wreck there when four persons were killed, failed to establish that the wrecked limited car was running ahead of schedule as stated at a previous hearing. The [illegible]

St. Helen.—Andrew Scochetas, member of Company C, 339th infantry, has been killed in Russia, it is officially announced.

Croswell.—Citizens are after better drinking water and have petitioned the city council to move the power house to pump from a spring.

Saginaw.—Wilbur McNeil, 8 years old, was critically injured by being run over by an [illegible] while he was [illegible].

Marshall.—[illegible] years old, [illegible] from a [illegible] on his head.

Manistee.—Martin [illegible] [illegible] denatured alcohol. He was [illegible] years old.

Standish.—The Michigan Central is cutting ice near here to fill warehouses in Bay City, Saginaw, Niles, Detroit, Chicago, Mackinaw, Grayling and other points.

Bessemer.—Fire which damaged the building of the Finnish Mercantile company here suffocated two children of John Salenpaa. The children are believed to have started the fire in their play.

Kalamazoo.—After waiting an unusually long time for a consultation, patients in the office of Dr. E. H. Winton, 73 years old, entered the private office and found the physician dead. Death was due to heart disease.

East Lansing.—Because of the late start in debating at the Michigan Agricultural college this year, M. A. C. has decided to join with Purdue in withdrawing from the annual tri-state debate of these schools with Iowa.

Pontiac.—Announcement has been received by Mr. and Mrs. Earl Beebe, of Holly, of the death of Sergeant Laverne Beebe in a hospital in France from nephritis. Beebe was the first Holly youth drafted into the army.

Saginaw.—Representative J. W. Fordney, now chairman of the ways and means committee and writer of the next tariff, returned to Saginaw. His elevation to the important chairmanship is of great interest to his supporters.

Lansing.—Fire in the finished stock room at the Prudden Wheel company caused an estimated loss of from $5,000 to $10,000, when eight water heads on the sprinkler system let go and soaked a large quantity of kiln dried wheel spokes ready for use.

Adrian.—Adoption of the $50,000,000 good roads amendment by the electors this spring, more good roads and a greater community spirit were urged before the Chamber of Commerce here by L. J. Fasquelle, secretary of the Detroit Real Estate board.

Dowagiac.—Russell Cook, 60, prominent retired farmer at Pokagon, near here, was instantly killed when the automobile he was driving was struck by a Michigan Central flyer. T. R. Carroll, a traveling salesman, riding in the car with Cook, escaped almost unhurt.

Muskegon.—No trace has been obtained here or at Grand Haven of the missing Milwaukee fishing tug Antona, believed lost in the storm on Lake Michigan recently. The coastguards here and at Grand Haven are patroling the lake for some trace of the craft.

Manistee.—August Schmidt, scaler for the Sands Salt & Lumber company, of this city, was found dead by railroad employes in the way car of a Manistee & North Eastern freight train from the north. He was working in one of the northern camps and was taken ill with heart trouble.

Albion.—Hundreds of auto trucks being sent by the government from Detroit to Chicago going through this city daily have reduced to a swamp-like condition three miles of almost impassable road between this city and Parma. The road is cut to pieces from fence to fence. One machine was two nights and a day making the 21 miles from Jackson to Albion.

Lansing.—In a bill introduced by Senator Herbert Baker, of Cheboygan, and now in the judiciary committee of the senate, the number of judicial circuits in Michigan is reduced from 40 to 10 and the number of circuit judges cut from 56 to 43. In the bill, which if passed by the legislature cannot take effect before January 1, 1922, the salary of each circuit judge to be paid by the state is increased to $5,000 a year.

Traverse City.—Investigation has been started here to place responsibility for the blowing up of the dam between Duck and Green lakes, near Interlochen. The dam was dynamited and all but destroyed. [illegible]

WEAK KIDNEYS MEAN A WEAK BODY

When you're fifty, your body begins to creak a little at the hinges. Motion is more slow and deliberate. "Not so young as I used to be" is a frequent and unwelcome thought. Certain bodily functions upon which good health and good spirits so much depend, are impaired. [illegible]

For over 200 years, GOLD MEDAL Haarlem Oil [illegible] remedy, and needs no introduction. [illegible] These are easier and more pleasant to take than the oil in bottles.

Each capsule contains about one dose of five drops. Take them just like you would any pill, with a small swallow of water. They soak into the system and throw off the poisons which are making you old before your time. They will quickly relieve those stiffened joints, that backache, rheumatism, lumbago, sciatica, gall stones, gravel, "brick dust," etc. They are an effective remedy for all diseases of the bladder, kidney, liver, stomach and allied organs.

GOLD MEDAL Haarlem Oil Capsules cleanse the kidneys and purify the blood. They frequently ward off attacks of the dangerous and fatal diseases of the kidneys. They have a beneficial effect, and often completely cure the diseases of the bodily organs, allied with the bladder and kidneys.

If you are troubled with soreness across the loins or with "simple" aches and pains in the back take warning, it may be the preliminary indications of some dreadful malady which can be warded off or cured if taken in time.

Go to your druggist today and get a box of GOLD MEDAL Haarlem Oil Capsules. Money refunded if they do not help you. Three sizes. GOLD MEDAL are the pure, original imported Haarlem Oil Capsules. Accept No Substitutes.—Adv.

Washington Portrait Prized.

A portrait of George Washington by Gilbert Stuart was sold for $21,000 at public auction in New York to a firm of art dealers at the first sale of early American portraits held in this country. The sale was under the auspices of the American Art association. The portrait was from the collection of Thomas B. Clarke, which comprises 50 pictures and brought a total of $788,935. The Washington portrait three years ago was sold for $8,500.

Different Recreations.

The Human Being—Brrr! I think I'll go South.

The Bird—Whee! I think I'll go North.

Keep clean inside as well as outside by taking a gentle laxative at least once a week, such as Doctor Pierce's Pleasant Pellets. Adv.

Faint praise will not obstruct a flow of words.

RECIPE FOR GRAY HAIR.

To half pint of water add 1 oz. Bay Rum, a small box of Barbo Compound, and ¼ oz. of glycerine. Any druggist can put this up or you can mix it at home at very little cost. Full directions for making and use come in each box of Barbo Compound. It will gradually darken streaked, faded gray hair, and make it soft and glossy. It will not color the scalp, is not sticky or greasy, and does not rub off.—Adv.

Suitable to the Part.

"How was the heroine dressed in that screen drama?" "Oh, in a gown of some filmy stuff."

The wind has a great deal to do with making the weather-vane.

Spanish Influenza can be prevented easier than it can be cured.

At the first sign of a shiver or sneeze, take

HILL'S CASCARA BROMIDE QUININE

Standard cold remedy for 20 years—in tablet form—safe, sure, no opiates—breaks up a cold in 24 hours—relieves grip in 3 days. Money back if it fails. The genuine box has a Red top with Mr. Hill's picture. At All Drug Stores.

Who Benefits By High Prices?

You feel that retail meat prices are too high.

Your retailer says he has to pay higher prices to the packers.

Swift & Company prove that out of every dollar the retailer pays to the packers for meat, 2 cents is for packers' profit, 13 cents is for operating expenses, and 85 cents goes to the stock raiser; and that the prices of live stock and meat move up and down together.

The live-stock raiser points to rising costs of raising live stock.

Labor reminds us that higher wages must go hand in hand with the new cost of living.

No one apparently, is responsible. No one, apparently, is benefited by higher prices and higher income.

We are all living on a high-priced scale. One trouble is, that the number of dollars has multiplied faster than the quantity of goods, so that each dollar buys less than formerly.

Swift & Company, U.S. A.