Kidney & Co.

(BY DR. J. H. WATSON)

The kidneys and the skin work in harmony. They're companions, the skin being the second partner. If we are anxious to keep well and preserve the vitality of the kidneys and, also, free the blood from noxious elements, we must pay special attention to a good action of the skin and to see that the kidneys are flushed so as to eliminate the poisons from the blood.

Sweating, by hard work or in a bath, at least once a week, helps to keep the skin and kidneys in good condition. Flush the kidneys by drinking plenty of pure water with meals and between meals. Occasionally obtain at the drug store Anuric, double strength, which will help flush the kidneys and the intestines. You will find that Anuric is many times more active than lithia and that it dissolves uric acid as hot water does sugar.

Old-Time Herbal Medicine Makes Blood Pure

Hillsdale, Mich.—"A few years ago my blood got very bad. I would get sores on my neck and if I would scratch myself the least bit it would fester up and would not heal. I saw Dr. Pierce's medicines advertised and thought I would give them a trial. I took 'Golden Medical Discovery' and 'Pleasant Pellets' and they cured me in a short time. I have not had any trouble with my blood since, and am enjoying the best of health. I can recommend Dr. Pierce's medicines as being good."—G. C. ESHELBY, 12 Monroe St.

Write Dr. Pierce, Invalids' Hotel, Buffalo, N. Y., for free book on blood.

W. L. DOUGLAS

"THE SHOE THAT HOLDS ITS SHAPE"

$3 $3.50 $4 $4.50 $5 $6 $7 & $8 FOR MEN AND WOMEN

Save Money by Wearing W. L. Douglas shoes. For sale by over 9000 shoe dealers.

The Best Known Shoes in the World.

W. L. Douglas name and the retail price is stamped on the bottom of all shoes at the factory. The value is guaranteed and the wearer protected against high prices for inferior shoes. The retail prices are the same everywhere. They cost no more in San Francisco than they do in New York. They are always worth the price paid for them.

The quality of W. L. Douglas product is guaranteed by more than 30 years experience in making fine shoes. The smart styles are the leaders in the Fashion Centres of America. They are made in a well-equipped factory at Brockton, Mass., by the highest paid, skilled shoemakers, under the direction and supervision of experienced men, all working with an honest determination to make the best shoes for the price that money can buy.

Ask your shoe dealer for W. L. Douglas shoes. If he cannot supply you with the kind you want, take no other make. Write for interesting booklet explaining how to get shoes of the highest standard of quality for the price, by return mail, postage free.

LOOK FOR W. L. Douglas name and the retail price stamped on the bottom.

W. L. DOUGLAS "SHOE NOT" — BEWARE OF SUBSTITUTES

Boys' Shoes Best in the World $3.00 $2.50 & $2.00

W. L. Douglas President W. L. Douglas Shoe Co., 185 Spark St., Brockton, Mass.

SPOHN'S DISTEMPER COMPOUND

WORMS

"Wormy," that's what's the matter of 'em. Stomach and intestinal worms. Nearly as bad as distemper. Cost you too much to feed 'em. Look bad—are bad. Don't physic 'em to death. Spohn's Compound will remove the worms, improve the appetite, and tone 'em up all round and don't "physic." Acts on glands and blood. Full directions with each bottle, and sold by all druggists.

SPOHN MEDICAL CO., Chemists, Goshen, Ind., U. S. A.

CARTER'S LITTLE LIVER PILLS

Carter's Little Liver Pills For Constipation

A vegetable remedy that always gives prompt relief in constipation. Banishes that tired feeling altogether and puts you right over-night, stimulates the Liver gently, but quickly restoring it to full and healthy action, and the stomach and bowels to their natural functions. Making life worth living.

Small Pill, Small Dose, Small Price — Genuine bears signature Brent Good

ROSY CHEEKS or HEALTHY COLOR indicates Iron in the Blood. Pale or colorless faces usually show its absence. A condition which will be much helped by CARTER'S IRON PILLS

GOOD BLOOD

"Blood will tell." Blotches and blemishes, like murder, will out, unless the blood is kept pure. Its purity is restored and protected by the faithful use of

BEECHAM'S PILLS

Largest Sale of Any Medicine in the World. Sold everywhere. In boxes, 10c., 25c.

ASTHMA

DR. J. D. KELLOGG'S ASTHMA REMEDY for the prompt relief of Asthma and Hay Fever. Ask your druggist for it. 25 cents and one dollar. Write for FREE SAMPLE. Northrop & Lyman Co., Inc., Buffalo, N.Y.

Dr. J. D. KELLOGG'S REMEDY

ECZEMA

Money back without question if HUNT'S CURE fails in the treatment of ITCH, ECZEMA, RINGWORM, TETTER or other itching skin diseases. Price 50c at druggists, or direct from A. E. Richards Medicine Co., Sherman, Tex.

W. N. U., DETROIT, NO. 18—1917.

Deriving Immediate Benefit.

"I'm afraid you don't take enough exercise."

"I used to be delinquent in that respect," replied the indolent citizen. "But that's past. I get on my feet and expand my lungs every time anybody plays, sings or recites 'The Star-Spangled Banner,' and it's happening more frequently every day."

FRECKLES

Now Is the Time to Get Rid of These Ugly Spots.

There's no longer the slightest need of feeling ashamed of your freckles, as the prescription othine — double strength — is guaranteed to remove these homely spots. Simply get an ounce of othine—double strength—from your druggist, and apply a little of it night and morning, and you should soon see that even the worst freckles have begun to disappear, while the lighter ones have vanished entirely. It is seldom that more than one ounce is needed to completely clear the skin and gain a beautiful clear complexion.

Be sure to ask for the double strength othine, as this is sold under guarantee of money back if it fails to remove freckles.—Adv.

When Your Eyes Need Care Try Murine Eye Remedy

No Smarting, Just Eye Comfort. At your druggists or by mail. Write Murine Eye Remedy Co., Chicago. Free Eye Book.

The Only One.

Mrs. McDuffy—So ye referred to me in spakin' to Mrs. Cassidy as "that owld, scoldin' catamaran, Mrs. Mac."

Janitor—You're mistaken, ma'am. It was Mrs. McGilligan next door that I referred to.

Mrs. McDuffy—Don't ado lovin' to yure other insults. Ye well know that Ol'm the only owld, scholdin' catamaran in this block.

With the Fingers! Says Corns Lift Out Without Any Pain

Sore corns, hard corns, soft corns or any kind of a corn can shortly be lifted right out with the fingers if you will apply on the corn a few drops of freezone, says a Cincinnati authority. At little cost one can get a small bottle of freezone at any drug store, which will positively rid one's feet of every corn or callus without pain or soreness or the danger of infection.

This new drug is an ether compound, and dries the moment it is applied and does not inflame or even irritate the surrounding skin. Just think! You can lift off your corns and calluses now without a bit of pain or soreness. If your druggist hasn't freezone he can easily get a small bottle for you from his wholesale drug house.—adv.

Capable Couple.

"A capable couple."

"So?"

"Yes; he is furnishing the house by means of tobacco coupons, and she is decorating it with bridge prizes."—Life.

Enthusiastic Praise For Well Known Medicine

I have sold your Swamp-Root since it was first introduced to the trade; in fact, I was the first druggist to handle it in this vicinity, and during my career as a druggist handling Swamp-Root I can assure you that it has invariably given satisfaction to my customers who have always spoken very freely in its favor. Personally I believe Swamp-Root possesses considerable merit for the complaints for which it is intended.

Very truly yours,
DR. J. W. DUNLOP,
Oct. 7, 1916. Clare, Michigan.

Prove What Swamp-Root Will Do For You

Send ten cents to Dr. Kilmer & Co., Binghamton, N. Y., for a sample size bottle. It will convince anyone. You will also receive a booklet of valuable information, telling about the kidneys and bladder. When writing be sure and mention this paper. Regular fifty-cent and one-dollar size bottles for sale at all drug stores.—Adv.

To share a thing with a friend is to add to its weight substance.

MAKING EXAMINATION OF A SICK HORSE

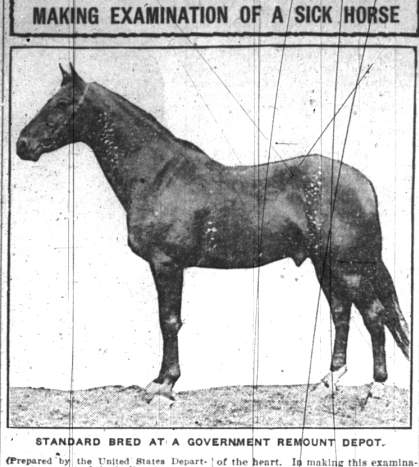

STANDARD BRED AT A GOVERNMENT REMOUNT DEPOT.

(Prepared by the United States Department of Agriculture.)

The pulse of a horse may be counted and its character determined at any point where a large artery is close to the skin and above a hard tissue, such as a bone, cartilage, or tendon. The most convenient place for taking the pulse is at the jaw. The external maxillary artery runs from between the jaws, around the lower border of the jawbone, and up on the outside of the jawbone to the face. It is located immediately in front of the heavy muscles of the cheek. Its throb can be felt most distinctly just before it turns around the lower border of the jawbone. The balls of the first and second or of the second and third fingers should be pressed lightly on the skin over this artery when its pulsations are to be studied.

The normal pulse of the healthy horse varies in frequency as follows:

	Beats Per Minute
Stallion	28 to 32
Gelding	32 to 36
Mare	34 to 40
Foal 2 to 3 years old	40 to 50
Foal 6 to 12 months old	45 to 60
Foal 2 to 4 weeks old	50 to 90

The pulse is accelerated by the digestion of rich food, by hot weather, exercise, excitement, and alarm. It is slightly more rapid in the evening than it is in the morning. Well-bred horses have a slightly more rapid pulse than sluggish, cold-blooded horses. The pulse should be regular; that is, the separate beats should follow each other after intervals of equal length, and the beats should be of equal fullness or volume.

Pulse in Disease.

In disease, the pulse may become slower or more rapid than in health. Slowing of the pulse may be caused by old age, great exhaustion, or excessive cold. It may be due to depression of the central nervous system, as in dumminess, or be the result of the administration of drugs, such as digitalis or strophantus. A rapid pulse is almost always found in fever, and the more severe the infection and the weaker the heart the more rapid is the pulse. Under these conditions, the beats may rise to 80, 90, or even 120 per minute. When the pulse is above 100 per minute the outlook for recovery is not promising, and especially if this symptom accompanies high temperature or occurs late in an infectious disease. In nearly all of the diseases of the heart and in anemia the pulse becomes rapid.

The pulse is irregular in diseases of the heart, and especially where the valves are affected. The irregularity may consist in varying intervals between the beats or the dropping of one or more beats at regular or irregular intervals. The latter condition sometimes occurs in chronic diseases of the brain. The pulse is said to be weak, or soft, when the beats are indistinct, because little blood is forced through the artery by each contraction of the heart. This condition occurs when there is a constriction of the vessels leading from the heart, and it occurs in certain infectious and febrile diseases, and is an indication of heart weakness.

The heart lies in the anterior portion of the chest slightly to the left of the median line and extends from the third to the sixth rib. It extends almost to the breastbone, and a little more than half of the distance between the breastbone and the backbone. In contracting, it rotates slightly on its axis, so that the point of the heart, which lies below, is pressed against the left chest wall at a place immediately above the point of the elbow.

If the horse is not too fat, one may feel the impact of the apex of the heart against the chest wall with each contraction of the heart by placing the hand on the left side back of the fifth rib and above the point of the elbow. The thinner and the better bred the horse is, the more distinctly this impact is felt. If the animal is excited, or if he has just been exercising, the impact is stronger than when the horse is at rest. If the horse is weak, the impact is reduced in force.

Certain sounds are produced by each contraction of the normal heart. It is customary to divide these into two, and to call them the first and second sounds. These two sounds are heard during each pulsation, and any deviation of the normal indicates some alteration in the structure of the functions of the heart. In making this examination, one may apply the left ear over the heavy muscles of the shoulder back of the shoulder joint, and just above the point of the elbow, or, if the sounds are not heard distinctly, the left forelegs may be drawn forward by an assistant and the right ear placed against the lower portion of the chest wall that is exposed in this manner.

The first sound of the heart occurs while the heart muscles is contracting and while the blood is being forced from the heart and the valves are rendered taut to prevent the return of the blood from the lower to the upper chambers. The second sound follows quickly after the first and occurs during rebound of blood in the arteries, causing pressure in the aorta and tensions of the valves guarding its opening into the left ventricle. The first sound is of a high pitch and is longer and more distinct than the second. Under the influence of disease these sounds may be altered in various ways.

Temperature.

The temperature of the horse is determined roughly by placing the fingers in the mouth or between the thighs or by allowing the horse to exhale against the cheek or back of the hand. In accurate examination, however, these means of determining temperature are not relied upon, but recourse is had to the use of the thermometer. The thermometer used for taking the temperature of a horse is a self-registering clinical thermometer, similar to that used by physicians, but larger, being from five to six inches. The temperature of the animal is measured in the rectum.

The normal temperature of the horse varies somewhat under different conditions. It is higher in the young animal than in the old, and is higher in hot weather than in cold. The weather and exercise decidedly influence the temperature physiologically. The normal temperature varies from 99.5 to 101 degrees Fahrenheit. If the temperature rises to 102.5 degrees the horse is said to have a low fever; if the temperature reaches 104 degrees, the fever is moderate; if it reaches 106 degrees it is high, and above this point it is regarded as very high. In some diseases, such as tetanus or sunstroke, the temperature goes as high as 108 or 110 degrees. In the ordinary infectious diseases it does not often exceed 106 degrees. A temperature of 107.5 degrees and above is very dangerous and must be reduced promptly if the horse is to be saved.

PUREBRED IS MOST VALUABLE OF STOCK

Reason Is Because He Has Been Bred for So Many Years Without Mixing Blood.

(By W. L. BLIZZARD, Department of Animal Husbandry, Oklahoma A. and M. College, Stillwater.)

The purebred is valuable because he has been bred for so many years without the admixture of any other blood, and because each male representing a pure breed is possessed of the power to transmit the breed characteristics of his kind. Purebred also means that there is a continuous line of purebred individuals back of him.

It must be remembered that where grade stallions or grade bulls are used, no progress is made. It is the prepotency of the breeding that makes it possible for the Angus bull to sire a large proportion of black polled calves from different colored or horned native cows. The purebred is valuable in grading up. The progress in grading ceases as soon as the purebred sire is discontinued. Some people are often misled by the fact that occasionally a half-blood is a splendid individual, and as far as all outward appearances are concerned, may be better than many purebreds.

The undesirable qualities inherited from the grade sire may not show up in the first generation, but the worst feature is that they will continue to show up for several generations after. The value of a purebred is fundamentally based on the ability of the animal to transmit the desirable characteristics.

Plum Trees.

The farm flock can be made more profitable by combining the poultry business with the growing of fruit. The birds need shade in order to do the best during the hot days of summer and for this purpose plums can be grown in the poultry yards to good advantage.

Spraying Program.

A regular spraying program is now considered a necessity by every successful orchardist.

Male Stints Himself.

Sometimes a particularly gallant male will stand back and let the hens eat all the feed still grow poor himself. Such a bird must be fed by himself or his vitality will be reduced and he will be useless as a breeder.

Soils for Alfalfa.

Limestone soils in general are particularly well suited to alfalfa, but even such lands are frequently acid and require liming to grow this crop successfully.

Michigan Happenings

Marquette—Because his initials—W. A. R.—spelled "war" Wallace Arthur Rowell signed up and is now at Jefferson Barracks, Mo. Rowell is a former Beloit college football and baseball star.

Ypsilanti—Edwin Bremer, wireless operator of Detroit, is organizing a class at the Michigan State Normal college here for the purpose of training men of the institution for service in war.

Romulus—W. W. Wilsey, of Romulus, was one of seven Americans, including two Michigan men, who were killed during the first day of the battle at Vimy ridge in the European war. Wilsey's parents and one brother live here.

Mt. Clemens—Boys fishing in the Clinton river brought the body of Amiel Bruneel to the surface. Bruneel disappeared from the home of his sister, Mrs. Van Veversluys, Cass avenue, March 21, and it is supposed he fell off the Macomb street bridge, which is in the course of construction.

Houghton—Timoihy O'Shea, the oldest miner in the employ of the Calumet & Hecla Mining Co., and whose 51 years of service beneath the surface of the earth since 1866 has made him the best-known miner in Clover land, is dead after two weeks' illness developing from a cold contracted while going to church.

Adrian—A campaign to increase the Red Cross membership in Lenawee county is on.

Monroe—Work of grading the northern portion of the Dixie highway has commenced near Oldport, six miles north of here.

Cadillac—Ray E. Bostley, Wexford county prosecuting attorney for three years, left the office in charge of an assistant and joined the United States cavalry as a private.

Cadillac—More than 100 high school boys will receive credit in school work for working on farms. High school students in Manton will be released one day a week to work on gardens.

Holland—Cupid played a conspicuous role at the home of Mr. and Mrs. William Kooyers, of Crisp, when their two daughters became brides and their son became a benedict in a triple marriage ceremony.

Monroe—Specifications for improvements of 40 miles of road under contract, for which supervisors had allowed $1,000 mile, will be changed so that the county can get state awards, which will allow $3,400 or $6,800 a mile. The Monroe-Toledo road is included.

Cadillac—Charles Gane, 30, and his nine-months-old daughter, Dorthy, sustained fractured legs in the same hour. As the father was being brought into his home from a lumber yard, where he fell, the child slipped from her high chair to the floor, sustaining a fractured hip.

Iron Mountain—The body of an unidentified man with his throat cut, was found in the woods near Ralph, a few miles from here by Jose Shepard, who was engaged in taking up his traps. It is believed he committed suicide. The body was tattooed from head to foot.

Mason—Mr. and Mrs. C. A. Davis narrowly escaped death when the steering gear on their auto broke and ran them into the ditch. The machine turned over and pinned them beneath it. An M. U. R. car which was passing, stopped and the passengers helped rescue the autoists.

Kalamazoo—Michigan is rapidly awakening to the necessity of more and better roads, State Highway Commissioner Frank F. Rogers told a meeting of the western district road officials, in session here. Mr. Rogers stated that last year Michigan raised approximately $11,750,000 for highway purposes.

Grand Rapids—Mrs. W. P. Wolfe died in her husband's arms in an interurban car in Kalamazoo, just as she was ready to return to this city after visiting her daughter, Mrs. Thomas McLennon. She apparently was feeling well when she boarded the car, but was stricken with apoplexy a few minutes later.

Hastings—Farmers who were exasperated because their low lands had been flooded are blamed for the removal of the dam placed temporarily across the Little Thornapple river, at Carlton Center to raise the water high enough to permit the passage up the stream of a large dredge which was digging a ditch from the river to Bump lake. When the dam was built the dredging crew heard of the opposition a guard was stationed to watch it. Nothing more being heard of opposition the guard was relinquished and men with shovels began the work, which the swift current quickly completed.

Port Huron—J. B. Madill fell dead while driving his automobile.

Lansing—Courses in Red Cross work have been adopted in all the normal schools of the state, as the result of a resolution passed by the state board of education.

Lansing—Assurances have been received by the food preparedness committee that all Michigan railroads will facilitate and hurry as much as possible shipments of seed and fertilizer.

Muskegon—Marine men, especially those employed on tugs, are preparing to join the forces which will man submarine chasers being built in eastern shipyards.

Big Rapids—Cecil Bennett, of Emerald, was kicked in the chest by an unshod horse. He landed 12 feet away.

Detroit—Just how hard a mule can kick was learned by Capt. Walter R. Stevens of the supply department of the army. Capt. Stevens was bending over to get the number on the hoof of one of the animals when the mule let drive and though the hoof missed the captain's ear by a safe margin, some mud did not. So great was the force that the bits of dirt were driven into the skin.

The FLAVOR LASTS in WRIGLEY'S

If pleasure made price its cost would be thrice!

WRIGLEY'S SPEARMINT — THE PERFECT GUM — THE LEAF FLAVOR

WRIGLEY'S JUICY FRUIT CHEWING GUM — THE FLAVOR LASTS

WRIGLEY'S DOUBLEMINT CHEWING GUM — PEPPERMINT

WRAPPED IN UNITED COUPONS

Chew it after every meal

METZ CARS $633

Le Veque-Baston Motor Sales Co. 86 Jeff Ave. Detroit STATE DISTRIBUTORS

LIVE AGENTS WANTED

Antediluvian Optimism.

"It's going to be a terrible deluge," remarked Japhet.

"Yes," replied Noah. But we're lucky in having a good clean ocean ahead of us and no submarines in it."

SAYS PILE REMEDY WORTH $100.00 A BOX

I have had itching piles ever since my earliest recollection. I am 53 years old and have suffered terribly. I have tried many remedies and doctors, but no cure. About 8 weeks ago I saw your ad for Peterson's Ointment. The first application stopped all itching, and in three days all soreness. I have only used one 25c box and consider I am cured, not feeling any return of the trouble for 6 weeks. You have my grateful heartfelt thanks, and may everyone that has this trouble see this and give your ointment, that is worth a hundred dollars of more a box, a trial. Sincerely yours, A. Newth, Columbus, O.

Peterson's Ointment for Piles, Eczema and old sores is only 25c a box at all druggists. Adv.

The Only Benefit.

"What did you gain in your deal with Smith?"

"An unbounded respect for Smith's business ability."

GAVE HIS CANE AWAY!

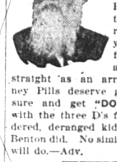

Mr. S. P. Benton, Kerrville, Texas, writes: "For several years prior to 1906 I suffered from kidney and rheumatic troubles. Was bent over and forced to use a cane. For these disorders I am glad to say I used Doddʼs Kidney Pills, which proved to be the proper remedy. I am 64 years old, feel fine and once again stand as straight as an arrow. Doddʼs Kidney Pills deserve great credit." Be sure and get "DODDʼS," the same with the three Dʼs for diseased, disordered, deranged kidneys; just as Mr. Benton did. No similarly named article will do.—Adv.

Sad.

Worm—Why so gloomy, old chap?

Locust—My sweetheart's away on a seventeen-year visit.

Important to Mothers

Examine carefully every bottle of CASTORIA, that famous old remedy for infants and children, and see that it

Bears the Signature of Chas. H. Fletcher

In Use for Over 30 Years.

Children Cry for Fletcher's Castoria

Knowing things that are not so is the worst kind of ignorance.

The Resemblance.

"Who is the young fellow over there playing cards?"

"He is the club's card champion's son and a chip of the old block."

"I see—a poker chip."

Dr. Pierce's Pleasant Pellets are the original little liver pills put up 40 years ago. They regulate liver and bowels.—Adv.

You belong as much to your friends as they belong to you.

Love's first sight is wisdom's last.

EAT SKINNER'S THE BEST MACARONI

MACARONI

TWO LARGE PACKAGES, 25¢

MADE FROM THE HIGHEST GRADE DURUM WHEAT

COOKS IN 12 MINUTES. COOK BOOK FREE

SKINNER MFG. CO. OMAHA, U.S.A.

Largest Macaroni Factory in America.

ONLY IN YOUR TOWN — CAN MAKE BIG MONEY selling Wooden Valentines. Sample and our catalog of novelty assortments sent free. YOU can make big profits. Write for particulars. WOODEN CO., JACKSON, MICH.

DEVELOPING ANY SIZE ROLL 10¢ BLACK'S 156 WOODWARD AVE. DETROIT

FROST PROOF CABBAGE PLANTS

Early Jersey and Charleston Wakefield, Succession and Flat Dutch, 60 for 25c; 150 for 50c; 1,000 for $1.50, f. o. b. here; postpaid 50c per 100. Satisfaction guaranteed. SWEET POTATO PLANTS—Yellow Jersey, Nancy Hall and Porto Rico, 1,000 to 5,000 at $2.00; 5,000 to 10,000, f. o. b. here, Dunsan plants 60c for 100; 1,000 for $1.00. Red and Pepper plants 50c for $1.00; 1,000 for $1.50. Tomato plants 50c per 100; 1,000 for $1.00. Postpaid on per 100, 50c. F. P. FARMS, SUMMERVILLE, S. C.

COPPER MINING

I must sell to present my option, a limited number of shares in a valuable Copper Mining Company in properly inside price. World's richest copper belt. United Verde Extension, most surroundings, city, plant and mess stand pleasant scrutiny. Arizona Blue Sky, Mining Stocks, Mining Stocks, quick, reasonably certain. R. L. Barnes, 416 Broadway, Yonkers, N.Y.

PARKER'S HAIR BALSAM

Promotes a luxuriant growth. Never Fails to restore Gray Hair to its Youthful Color. Cures scalp diseases. Hair falling. 50c. and $1.00 at Druggists.

Farming cut-over and timbered lands in Michigan, Wisconsin, Minnesota, Saskatchewan, Alberta. Delta, Iron, Mackinac and Marquette counties for sale at very low prices to wind up an estate. Olympic Land Co., 125 Penobscot Bldg., Detroit.

PATENTS Watson E. Coleman, Patent Lawyer, Washington, D. C. Books free. Highest references. Best services.

NAZ-UP

BREATHE FREELY. Are your Nostrils CLOGGED?

NAZ-UP gives relief. Powder inhaled thru nostrils. No Instrument. No Douche to bother with. Unequaled for CATARRH, HAY FEVER, HEAD COLDS, ASTHMA, etc. If your druggist will not supply you we will send a box postpaid on receipt of One Dollar. SAMPLE FREE. BE CONVINCED AT OUR EXPENSE. DRUGGISTS: WRITE FOR AGENCY TERMS

NAZ-UP CO. - 449 LAW BUILDING - BALTIMORE, MD.