The White Hussars Coming on the Fifth Night of Chautauqua Week

IN beautiful uniforms of white and gold and with shining band instruments The White Hussars present a musical program filled with rollicking action from start to finish. One part is given up to brass band music, another to the vocal ensemble of a glee club, and through it all is the stirring enthusiasm of young soldiers and student collegians.

Some one has styled this company "a singing band," some one else "a brass choir." Any one who has ever heard them present "The Sleigh Ride," with its merry quips and clever pantomime, will at once recall its real humor. Nor will he forget the swinging rhythm.

This company of nine was organized and coached by Ralph Dunbar, whose success as a musical producer is already well known throughout America. The Hussars will appear in one afternoon and one evening concert.

Photo by Wallinger, Chicago.

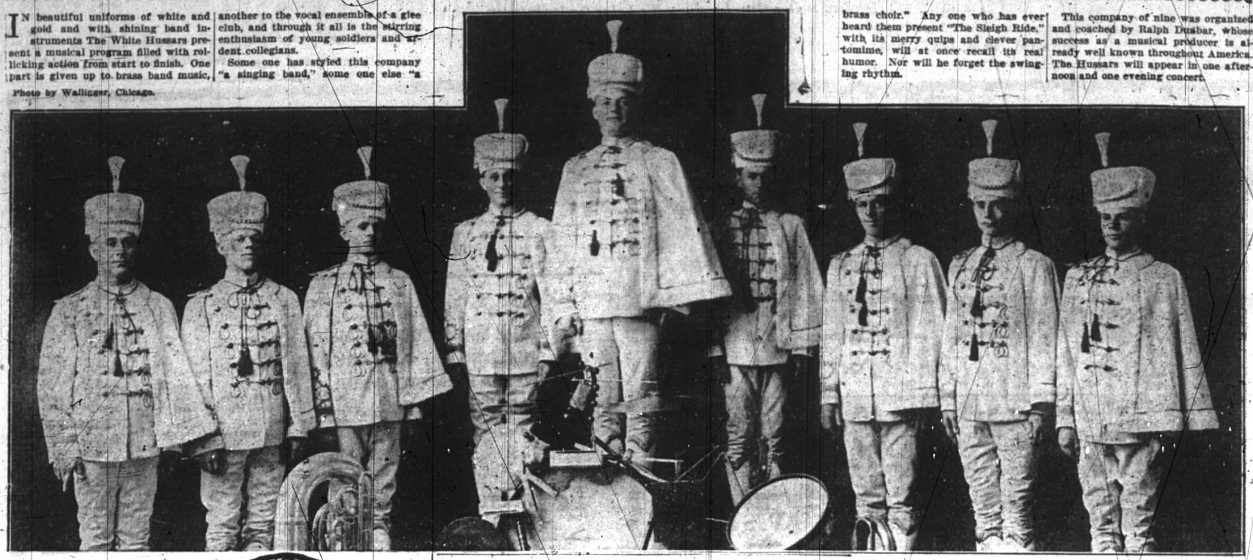

STATE OF MICHIGAN—The Circuit Court for the County of Oakland. In Chancery. Harry W. Rand, a resident, known as Harry Rainey, Plaintiff, vs. Seth C. Sadler, Orrin Jencks, Orin Jenks, William Brown, unknown wife of Samuel Bassett, Jacob Olds, Stephen V. R. Church, Edmund L. Jennings, unknown wife of George Bassett, Julia A. Beach, Eben C. Beach, their unknown heirs, devisees, legatees and assigns and Julius F. Rundel, Defendants. At a session of said court held at the Court House in the City of Pontiac, Michigan, on Saturday, the 20th day of July, 1917. Present, Honorable George W. Smith, Circuit Judge. In this cause, it appearing to the satisfaction of the court that Seth C. Sadler, Orrin Jencks, Orin Jenks, William Brown, unknown wife of Samuel Bassett, Jacob Olds, Stephen V. R. Church, Edmund L. Jennings, unknown wife of George Bassett, Julia A. Beach, Eben C. Beach, their unknown heirs, devisees, legatees and assigns, except Julius F. Rundel, are necessary and proper parties to the above entitled cause and it further appearing to the court that the said defendants, except Julius F. Rundel are dead or their residence unknown. On motion of Andrew L. Moore, Attorney for Plaintiff, it is ordered that the appearance of the said defendants, their unknown heirs, devisees, legatees and assigns, except Julius F. Rundel, be entered in this cause within three months from the date of this order and that in case of their appearance or the appearance of any of them, they respectively cause their answer or answers to the bill of complaint in this cause to be filed and a copy thereof to be served upon the attorney for plaintiff within fifteen days after service on them or such of them as shall appear respectively or their respective attorneys of a copy of said bill and notice of this order, and that in default thereof, that said bill be taken as confessed by them, the said defendants, their unknown heirs, devisees, legatees and assigns, except Julius F. Rundel. It is further ordered that within twenty days from the date of this order that the said plaintiff cause a copy of this order to be published in the Birmingham Eccentric, a newspaper printed, published and circulated in said County of Oakland and that such publication be continued therein once in each week for at least six successive weeks or that they cause a copy of this order to be personally served on each of the said defendants, their unknown heirs, devisees, legatees and assigns, except Julius F. Rundel, at least twenty days before the time above prescribed for their appearance.

GEORGE W. SMITH,
Circuit Judge.

Countersigned:
FLOYD R. BALCOCK,
County Clerk.

AL. MOORE,
Attorney for Plaintiff,
Pontiac, Michigan.

To the within defendants:

Notice is hereby given that this suit is brought to quiet the title to the following described parcels of land situated in the Township of Bloomfield, County of Oakland, State of Michigan, described as follows, to wit: Commencing at the Northwest corner of Section 34, Town two north of range ten (10) east, thence south on the west line of said section 200 rods; thence east 120 rods parallel with the north line of said section; thence north 40 rods parallel with west line of said section; thence west 80 rods parallel with the north line of said section; thence north 160 rods to north line of said section; thence west along the highway 40 rods to the place of beginning. Also the east one-half of the northwest one-quarter of section 24. Also the east one-half of the west one-half of the northwest one quarter of Section 24, town 2, north, of range 10 east.

20-July-31-Aug.

Lunch and Recreation in Grove at State Fair

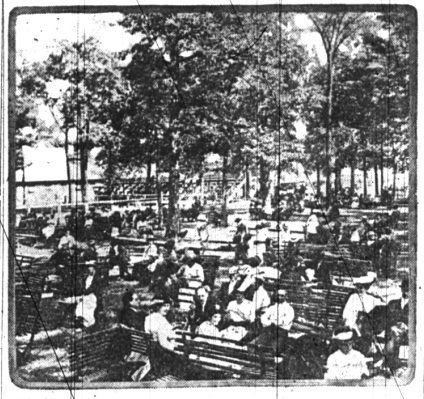

The refreshingly cool breezes in the Grove at the Michigan State Fair makes it an ideal place for relaxation and luncheon parties. The band concerts held there daily add considerably to the attractiveness of this beauty spot.

The Grove will be the rendezvous for many happy gatherings at the State Fair this year from Aug. 31 to Sept. 9. It will also be the scene of many important features of the 1917 State Fair Program.

Man Should Know Truth.

Each man should learn what is with in him, that he may strive to mend he must be taught what is without him, that he may be kind to others It can never be wrong to tell him the truth; . . . even if a fact shall discourage or corrupt him, it is still best that he should know it; for it is in this world as it is, and not in a world made easy by educational suppression that he must win his way to shame or glory.—Robert Louis Stevenson.

What Industry Does.

"There is no art or science that is too difficult for industry to attain to; it is the gift of tongues and makes a man understood and valued in all countries and by all nations. It is the philosopher's stone that turns all metals and even stones into gold and suffers no want to break into its dwellings."—Lord Clarendon.

The Mexican's Hat.

It appears that the Mexican sombrero is its owner's pride, and that he expends more money and greater care in the selection of his hat than any other item of his wardrobe. He may be quite poor, but he will spare no expense for his headgear. He will cheerfully lay down for the purchase of a hat he covets the savings of a long period, the fruit of much toil, and all for a queer-looking sugar-loaf, wide-brimmed, heavily corded hat. Many a shabbily dressed greaser wears a $50 hat.

Loyalty.

The little girl looked in dazed silence at Niagara falls; and then, in answer to her mother's question, "Well what do you think of it, dear?" answered, with a disdainful shrug of her shoulders: "Oh, our brook could do that, if it had a chance."—Harper's Magazine.

Not Always.

"It's the thing we haven't that makes us unhappy," remarked the parlor philosopher. "How about the toothache?" suggested the mere man.—Minneapolis Tribune.

Worry Greatest Slave Master.

The moment I fret about a thing I am its slave instead of its master. And there is no slave master in the world like worry. Another master may grudge the sleeping hour, but he must give you time for sleep. Another master may grudge the dinner hour, but sometime you must eat. But worry will work you 24 hours a day and spoil your appetite in the bargain.—Mark Guy Pearse.

Origin of Health Drinking.

The custom of drinking the health of the most popular man at the table has its foundation in the ancient practice originated by the Greeks and adopted by the Romans of drinking to the gods and the dead observes an exchange. The Greeks and Romans later began the practice of drinking to each other, and from this arose the custom of toasting living men. But health drinking in its modern form, originating in England in the roystering days of Charles II, begins with the custom of drinking to the ladies or to any woman who happened to be the reigning belle of the court. Many and various were the quaint customs associated with the toasts of those days. For example, in certain companies of military officers etiquette demanded that the cup should be passed from hand to hand. In many midnight gatherings of Alsatia, gallants stabbed themselves in the arms in order to drink with their blood the health of the woman on whom their hearts were set.

For the Don't Worry Club.

Emancipation, or, a perfectly deangered and de-worryized mind, can only be secured through conviction of its possibility, and not simply through an intellectual admission of its possibility. Faith is the prerequisite of every successful accomplishment in life. Knowledge and the appreciation of the power of the mind over phantoms of its own creation, and, confidence to expel them, is as necessary in menticulture as is the confidence of the gymnast in performing wonderful feats of mentiphysical skill. The condition required for growth to emancipation, is that of perfect faith and confidence, born of knowledge of the power God has given us to "cast out evil," and in that condition emancipation, when attained, can be anchored safely, protected from any of the battling and surging elements of discord from without.—Horace Fletcher.

Didn't Forget His Manners.

Bobbie had been told often that if he stumbled over or in front of an older person to say "Excuse me." One morning he fell downstairs, landing in a little huddled up heap. His mother, expecting an outburst, was surprised to see him manfully pick himself up and say "Scuse me."

Futurist Judgments.

It is rather regrettable that people are so much concerned, in matters of art, over the agreement of their judgments with the judgments of the wise men of the future. It is really something of such very small importance. The proper way to relate oneself to pictures is just to look at them—often, if one is interested, occasionally if one is not.—The New Republic.

FISK

NON-SKID TIRES

give you the mileage and the value you should have.

THE thousands and thousands of Fisk Users know there isn't any greater dollar-for-dollar tire value. Join the big family of happy Fisk buyers—learn for yourself that *"When you pay more than Fisk prices you pay for something that does not exist."*

Fisk Tires For Sale By

Boughner Brothers

Birmingham

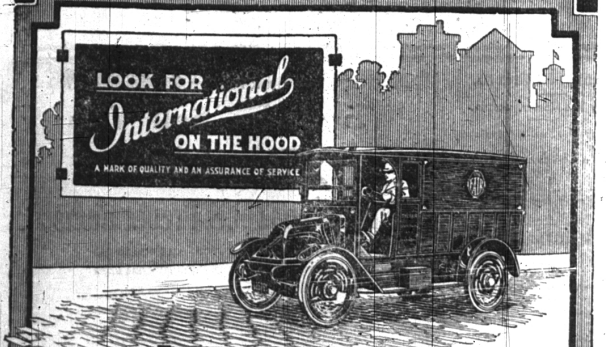

Low-Cost Hauling

Isn't That Reason Enough?

Some years ago a few of the biggest, most careful business concerns of this country bought International Motor Trucks. They put them to work and then they watched them.

Today those same concerns are buying **International Motor Trucks** as regularly as additional trucks are needed. Some of them are standardizing their equipment with Internationals—buying nothing else.

The reason? The International does its work well and at low cost as compared with any other kind of equipment, horse or motor.

Do you want any better reason than that?

International Harvester Company of America
(Incorporated)

We sell International Motor Trucks in two sizes—Model H of 1,500 pounds capacity and Model F of 2,000 pounds capacity. We can supply any kind of a body your business requires. We give our customers the kind of service a motor truck owner appreciates. Come in and let us show you the International Motor Truck. Telephone or write and we will come to you.

F. W. PARKS

Telephone 318 BIRMINGHAM

Chesterfield

CIGARETTES

of IMPORTED and DOMESTIC Tobaccos—Blended

"They please the taste great! But also—"

If a cigarette simply pleased the taste, smokers used to let it go at that. But not now.

Because Chesterfields give smokers not only a taste that they like, but also a *new* kind of smoking-enjoyment—

Chesterfields hit the smoke-spot, they *let you know you are smoking*—they *"Satisfy"!*

Yet, they're MILD!

The *new blend* of pure, natural Imported and Domestic tobaccos that tells the story. And the blend can't be copied—don't forget *that!*

Ask for Chesterfields—next time you buy.

Liggett & Myers Tobacco Co.

"They Satisfy"!—and yet they're Mild!

Wrapped in glassine paper—keeps them fresh.

20 for 10¢