The Wonder of the Auto World

Alter Motor Cars

$685

Equipped with Starter and Electric Lights

E. A. PARKS

Phone 36 J — Birmingham

Ford — THE UNIVERSAL CAR

Over a million Ford cars in use today is your best guarantee of satisfactory service. Serving everybody--bringing pleasure to everybody, the Ford car is a utility car--your car. The same high quality with lower prices. Costs least to operate and maintain. Ford service everywhere. The Touring Car is $440; Runabout, $390; Coupelet, $590; Town Car, $640; Sedan, $740, f. o. b. Detroit. On display and sale at

OAKLAND GARAGE, Birmingham.
BOUGHNER BROS., Props.

Simons' Grocery

On Watkins Street

New Store—New Stock. Prices and quality right.
All goods delivered.
Money back if not satisfied.
Phone 369 J.

W. B. SIMONS.

Buy Your Clothes Now

Prices on All Fabrics For Suits and Overcoats Cut Down

When the Clothes are weightier and the cost lower.

Detmer's Famous Woolens

Dry Cleaning
Pressing
Repairing

Charles Peck

Custom Tailor

Phone 161 — Opp. Postoffice

WHEN THE TIME COMES TO SERVE

The dessert or refreshment you will find our ice cream firm and hard and, of course, delicious. Our cream will keep hard for an hour. Large quantities are packed in ice and can be kept as long as desired. How much shall we send you and at what time?

Birmingham Creamery

Phone 33

Good to the Last Coffee Berry

There is a fine flavor, heavy body and delightful aroma in every cup of Nero Coffee. Makes you feel that Nero Coffee is the coffee that is differently better.

Nero Coffee — 25c

is fresh roasted and immediately packed in air and moisture proof packages reaching you in perfect condition. Try a package,—it will prove a general favorite with the family.

Pleasant Valley Teas satisfy a particularly fastidious taste. You can buy Pleasant Valley Teas at 50c, 60c, 80c per lb. Let us send you a package today.

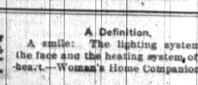

Miner Grocery Co.

She Gave it Up.

Heiny—"I've got a conundrum for you, Miss Hasel. What's the difference between me and a donkey?" Miss Hasel—"I'm sure I don't know."

A Definition.

A smile: The lighting system of the face and the healing system of the heart.—Woman's Home Companion.

ALL OVER

Mr. Murphy of Detroit, is building a house in Clawson.

W. H. Codnor is suffering from catarrh of the head.

Miss Clara Harty of Coldrain, went to Detroit to work, recently.

Mrs. Franklin Smith of Troy, was shopping in Detroit, recently.

John Kregger, on the Town Line, close to Birmingham, has sold his farm of about 90 acres for about $45,000.

Will Clark of Pontiac, recently sold 40 acres of his big farm in Troy, on the east side of the road at $150 per acre.

Jacob Measels of Troy, about nineteen miles from the City Hall in Detroit, sold his farm last week, for $225 per acre.

Dick Nesl of Vulean, Alberta, who is visiting with his father in Detroit, called at the home of Mrs. Maria Bean, Sunday evening.

Their is an option on Mrs. Frank Bauman's farm of 13 acres in Clawson, of $1,000 per, with the house and one-half acre reserved.

The Sophomores of Birmingham High School were entertained by Lillian Chatfield, one of the class, at her home in Troy, last Friday night.

Mrs. Charles Cole recently sold her farm of about 80 acres for $350 per acre and within a few days the same farm was resold for $500 per acre.

Robert Ford of Troy, at Big Beaver Crossing, recently sold his farm of about 43 acres for $30,000, having one-half cash down and the rest upon a mortgage.

We hear that Louie Huack has sold his farm to speculators, likewise Will Ellenwood. There will have to come a break in this speculating land buying pretty soon now. Look out for it, for it is looking to flattery.—Codnor.

What happened to royal citizen of Oakland County, last Monday morning, in his travel from the Log Cabin upon a Woodward Avenue car, was not just but unjust, when by whimsical complaint of one of the passengers against him because he was relieving his catarrhal troubles into his own basket from his head, he was arrested by a man who claimed to be a detective and roughly handled and the whole action evinced big I and little you very tyrannical and no country with just laws could vouch for it.—W. H. Codnor.

How's This?

We offer $100.00 reward for any case of catarrh that cannot be cured by Hall's Catarrh Cure.

F. J. CHENEY & Co., Toledo, Ohio.

We, the undersigned, have known F. J. Cheney for the last 15 years, and believe him perfectly honorable in all business transactions and financially able to carry out any obligations made by his firm.

NATIONAL BANK OF COMMERCE, Toledo, Ohio.

Hall's Catarrh Cure is taken internally, acting directly upon the blood and mucous surfaces of the system. Testimonials sent free. Price 75c per bottle. Sold by all druggists.

Take Hall's Family Pills for constipation.—Advertisement.

SOUTHFIELD REPUBLICAN CAUCUS.

The Republicans of Southfield, will hold their caucus in the Town Hall on Saturday, March 11, at 2:00 o'clock, local time, to nominate candidates for the various township offices, and for the transaction of any business that may legally come before said meeting.

By order of Republican Township Committee.

JOSEPH BROOKS, Chairman.
February 28, 1916.

ST. JAMES' CHURCH NOTES

Rev. F. F. Kraft, Rector.

Services for the first Sunday in Lent:

Holy Communion 7:00 A. M.
Bible School 9:45 A. M.
Morning Service 10:45.
Evening Service 7:30.

Parishioners will kindly note that the early service is at seven instead of quarter after seven. Also kindly note that there is to be an evening service.

The Rector asks close attention to the Lenten card for the list of services during the week.

To all services come and bring some one with you. A cordial welcome for all.

After la Grippe—What?

F. G. Prevo, Bedford, Indiana, writes: "An attack of la grippe left me with a severe cough. I tried everything. I got so thin it looked as if I never would get well. Finally, two bottles of Foley's Honey and Tar cured me. I am now well and back to my normal weight. A reliable remedy for coughs, colds, croup. Sold everywhere.—Adv.

BAPTIST CHURCH NOTES.

EASTERN TIME

Sunday morning, preaching 10:30.
Bible school at 11:45 a. m.
Juniors at 6:45 p. m.
B. Y. P. U. at 6:30 p. m.
Evening preaching service at 7:30.
Wednesday evening prayer meeting at 7:30.

All are welcome.

G. L. CONLEY, Pastor.

Watch Child for Worms.

Worms sap child's strength, ruin child of food and make child fretful, irritated, nervous. Watch stool, and at first sign or suspicion of worms give one half to one lozenge Kickapoo Worm Killer, a candy worm remover. Gives immediate results; is laxative. Parallges and removes the worms, improves digestion and general health of child. Continue giving Kickapoo Worm Killer until all signs of worms are gone. 25c at your druggist's.—Adv.

BLOOMFIELD REPUBLICAN CAUCUS.

At Town Hall in said Township at 2:00 P. M., Saturday, March 11, 1916, to nominate Township Officers and transact such other business as might come before it.

By Order of Committee.

What Children Need Now.

In spite of the best care mothers can give them this weather brings sickness to many children. Mrs. T. Neureuer, Eau Claire, Wisconsin, writes: "Foley's Honey and Tar cured my boy of a severe attack of croup after other remedies had failed. It is a wonderful remedy for coughs, colds, croup and whooping cough." It stops la grippe coughs. Sold everywhere.—Adv.

HOUSE OWNERS ATTENTION!

If you haven't had your house number changed within the past 30 days, your number is undoubtedly wrong. Now, if you want your mail delivered at your door, and if you don't, you surely want the rest of us to have it, please call personally or by phone, the Village Clerk's office and get your correct number. Call phone 311.

D. H. WILKINSON,
Street Commissioner.

2

NOTICE TO BIDDERS.

Bids will be received at the postoffice, competitive bids from competent workmen for selling the pests and attaching the boxes for the collecting of mail about the village, to be used in the Village Delivery Service.

GEORGE H. MITCHELL,
10mar3 Postmaster.

U. P. Church Notes.

SERVICES AT BIRMINGHAM

Sabbath School at 1:30 p. m., eastern time.

Preaching services at 2:30 p. m.

Y. P. C. U. at 6.30 p. m.

Preaching on Sabbath evening at 7:30 o'clock.

Wednesday evening prayer meeting, 7:45.

SERVICES AT TROY CHURCH.

Preaching service at 10:30, eastern time.

Sabbath School 11:30 a. m., eastern time.

A cordial invitation to all.

WILSON REID, Pastor

BUSINESS IS BASED ON CONFIDENCE

A Theory Put Into Practice by Well Known Business Man

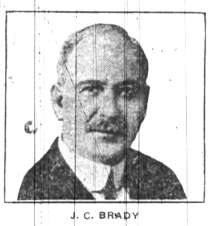

J. C. BRADY

"A druggist has many opportunities to make lasting friends of his customers," said Mr. J. C. Brady, popular Rexall Pharmacist of Fall River, Mass. "The very nature of his business draws their confidence for little helpful suggestions on the matter of health. Many people have thanked me for recommending Rexall Orderlies as the best relief for constipation and its resultant ills. Put up in dainty candy tablet form, they are pleasant to the taste and make an ideal laxative for the home—for men, women and children alike."

We have the exclusive selling rights for this great laxative.

CHARLES J. SHAIN
THE REXALL STORE

ORDER FOR PUBLICATION—General.

State of Michigan, the Probate Court for the County of Oakland. At a session of said Court, held at the Probate office, in the City of Pontiac, in said county, on the 16th day of February, A. D. 1916. Present, Hon. Kleber P. Rockwell, Judge of Probate. In the matter of the Estate of

MALCOLM STEWART, Incompetent.

Joseph Brooks, guardian of said incompetent, having filed in said Court his first annual account, together with a petition praying for the examination and allowance of the same.

It is ordered that the 18th day of March, A. D. 1916, at 9 o'clock in the forenoon, at said Probate office, be and is hereby appointed for hearing said petition. It is further ordered that public notice thereof be given by publication of a copy of this order, for three successive weeks previous to said day of hearing, in the Birmingham Eccentric, a newspaper printed and circulated in said county.

KLEBER P. ROCKWELL, Judge of Probate.
(A true copy.)
JUDSON A. FREDENBURGH, Register of Probate.
26feb-3mar

ORDER FOR PUBLICATION—Sale or Mortgage of Real Estate.

State of Michigan. The Probate Court for the County of Oakland. At a session of said Court, held at the Probate office in the City of Pontiac, in said county, on the 4th day of March, A. D. 1916. Present, Honorable Kleber P. Rockwell, Judge of Probate. In the matter of the estate of

FRANK SMITH, Deceased.

Thomas H. Cobb, administrator of said estate having filed in said Court a petition praying for license to sell at private sale the interest of said estate in certain real estate therein described.

It is ordered that the 1st day of April, A. D. 1916, at 9 o'clock in the forenoon, at said Probate office, be and is hereby appointed for hearing said petition, and that all persons interested in said estate appear before said Court, at said time and place, to show cause why a license to sell the interest of said estate in said real estate should not be granted. It is further ordered that public notice thereof be given by publication of a copy of this order, for three successive weeks previous to said day of hearing, in the Birmingham Eccentric, a newspaper printed and circulated in said county.

KLEBER P. ROCKWELL, Judge of Probate.
(A true copy.)
JUDSON A. FREDENBURGH, Register of Probate.
26feb-3mar

Don't Overlook

that subscription. If you are in arrears remember that we can always find good use for

the MONEY

FOLEY'S KIDNEY CURE

Makes Kidneys and Bladder Right

Dry Goods Bargains

We here offer values that are the biggest you ever heard of. I make these great reductions so you will buy for next fall if you don't need now.

Lot No. H10 Men's regular 50c heavy Fleeced Shirts and Drawers go at only

25c

We offer every piece of Winter Underwear, including Children's, Men's and Women's wool and cotton, all at just

1-2 OFF

This means 25c wear at **12½c.** $1.00 Underwear **50c.**

All Men's Flannel Overshirts go at

1-3 OFF

A collection of Black Sateen, Dark and Light Underskirts and Petticoats, worth up to $1.00, choice for only

39c

Last and final offer on all Ladies' Coats at only

$1.69

Just think! The choice of any Ladies' or Misses' Coat in stock for only **$1.69.**

Choice of all Children's Coats for only **98c.**

Choice of all Men's Overcoats at just **half off.**

Everything has our regular price on, so all you have to do is to take the prices and deduct the discount.

We have several odd lots of Ladies' Shoes, in about all the sizes, that we offer at just **half off.**

Men's heavy Cotton Socks, regular 2-for-25c quality, go at

4 for 25c

Men's $3.00 Fur Caps go at

$1.98

Men's Hats, worth up to $2.00, go at

$1.00

Men's 50c Gloves and Mittens go at

35c

All 50c Corsets go at ... **39c**
All $1.00 Corsets ... **69c**
All $1.50 Corsets ... **98c**
All $2.00 Corsets ... **$1.49**

1-4 OFF

On all Children's and Ladies' Dresses. This means 50c Dresses at **37½c;** $1.00 Dresses at **75c.**

1-3 OFF

On all Muslin Underwear.

All Men's Work and Dress Shirts go at

39c

Men's best Fast Mail Overalls, worth $1.25, go at **85c.**

Men's Pants worth $3.00 and $3.50, go at only **$2.00.**

Men's good Rubber Boots, **$2.75.**

Good $2.50 Wool Horse Blankets go at **$1.75.**

Last Call Stoves and Ranges

We offer all Stoves and Ranges in stock at **1-3 off for cash.** This includes the famous Dowagiac Round Oak, Detroit Jewel, Quick-Meal, etc. Stoves, Ranges and Base-Burners that are the best there is and at one-third from my already low prices means that you should buy your next fall's Stoves now. The wholesale factory price has already greatly advanced.

D. K. Smith

Royal Oak

COMMISSIONERS' NOTICE.

In the matter of the estate of Frances L. Curtis, deceased. The undersigned having been appointed by the Honorable Kleber P. Rockwell, Judge of Probate in and for the County of Oakland, State Michigan, Commissioners to receive, examine and adjust all claims against said estate, and four months from the 25th day of February A. D. 1916, having been allowed by said Judge of Probate to all persons holding claims against said estate in which to present them to us for examination and adjustment, notice is hereby given that we will meet on the 25th day of April, 1916, and the 25th day of June, 1916, at 10 o'clock a. m. of each day, at the First National Bank, in the Village of Birmingham, in said county, for the purpose of receiving and adjusting said claims.

ALMERON WHITEHEAD,
J. F. BUNDEL,
Commissioners.
18-24-mar

ORDER FOR PUBLICATION.—Probate of Will.

State of Michigan, the Probate Court for the County of Oakland. At a session of said Court, held at the Probate Office in the City of Pontiac, in said county, on the 21st day of February, A. D. 1916. Present, Hon. Kleber P. Rockwell, Judge of Probate. In the matter of the Estate of

JOSEPHINE V. CAMPBELL, Deceased

Carrie Maude Hilty having filed in said Court a petition praying that a certain instrument in writing, purporting to be the last will and testament of said deceased, now on file in said Court, be admitted to probate, and that the administration of said estate be granted to John L. Campbell, the executor named in the will, or to some other suitable person.

It is ordered that the 18th day of March A. D. 1916, at 9 o'clock in the forenoon, at said Probate Office, be and is hereby appointed for hearing said petition. It is further ordered that publication of a copy of this order, for three successive weeks previous to said day of hearing, in the Birmingham Eccentric, a newspaper printed and circulated in said county.

KLEBER P. ROCKWELL, Judge of Probate.
(A true copy.)
JUDSON A. FREDENBURGH, Probate Clerk.
26feb-mar10

The Saving Habit

We believe in it.

We believe it is the cure for most of the present-day distress.

We believe that a nearer equalization of wealth will come in no other way.

An odd person here and there has more than his share—

But the great majority must depend upon their own unaided efforts for any degree of independence that they may ever hope to enjoy.

It is for these last that the Savings Account is intended.

It is an ideal plan to stimulate the habit of saving.

This Bank would like to be your Bank. It offers you all the advantages of the most modern banking institutions.

4 per cent if left three months

Safety Deposit Boxes

MEMBER FEDERAL RESERVE BANK

The First National Bank

Birmingham, Michigan

HOPE

Hope is the seed that will grow into a reality of accomplishment if planted with fertile determination. The reward of your hope for future financial success depends upon your ability in forming definite savings habits.

The First State Savings Bank will gladly assist you in your financial Hope with an appreciative spirit of helpfulness, courtesy and personal attention.

4 PER CENT INTEREST ON SAVINGS

Computed Semi-Annually

First State Savings Bank

Birmingham, Michigan

Guaranteed Rubber Goods

Hot-Water Bottles for 85c to $2.25c each. All grades.

Combination Hot-water Bottles, $1.65 to $2.75 each.

Syringes, 85c to $2.00 each.

YOU'RE SATISFIED OR WE'RE NOT

The Rexall Store

CHARLES J. SHAIN

DRUGS AND GROCERIES

WHITEHEAD AND STANDART

Real Estate — Loans
Insurance

IT WILL BE FUNNY

If this place lasts the month out. LISTEN to this! Ten-room, comfortable home on west side of Woodward; furnace, electric light, gas, good barn, lot 60 x 132. $4,000 is the price, and terms are easy.

WHITEHEAD AND STANDART