AFTER SUFFERING TWO LONG YEARS

Mrs. Aselin Was Restored to Health by Lydia E. Pinkham's Vegetable Compound.

Minneapolis, Minn.—"After my little one was born I was sick with pains in my sides which the doctors said were caused by inflammation. I suffered a great deal every month and grew very thin. I was under the doctor's care for two long years without any benefit. Finally after repeated suggestions to try it we got Lydia E. Pinkham's Vegetable Compound. After taking the third bottle of the Compound I was able to do my housework and today I am strong and healthy again. I will answer letters if anyone wishes to know about my case."—Mrs. JOSEPH ASELIN, 628 Monroe St., N.E., Minneapolis, Minn.

Lydia E. Pinkham's Vegetable Compound, made from native roots and herbs, contains no narcotics or harmful drugs, and today holds the record of being the most successful remedy we know for woman's ills. If you need such a medicine why don't you try it?

If you have the slightest doubt that Lydia E. Pinkham's Vegetable Compound will help you, write to Lydia E. Pinkham Medicine Co. (confidential) Lynn, Mass., for advice. Your letter will be opened, read and answered by a woman, and held in strict confidence.

Co-Operative Farm Products Marketing

How It Is Done in Europe and May Be Done in America to the Profit of Both Farmer and Consumer

By MATTHEW S. DUDGEON.

(Copyright, 1914, Western Newspaper Union.)

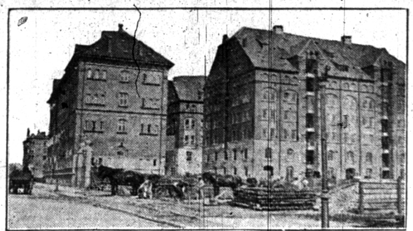

(Courtesy of W. B. Hatch.)

Co-operative Concern in Copenhagen.

WHY DENMARK PRODUCES BEST BUTTER, BACON AND EGGS

Copenhagen, Denmark.—How has Denmark, a little country with less than fifteen thousand square miles of area, established itself as one of the best agricultural centers in the world? Why is it that Denmark produces the best butter, the best bacon, the best eggs, that have ever been placed upon the markets of Europe? How can this little country export each year fifty odd million dollars' worth of butter, over four million dollars' worth of cream and milk, thirty odd million dollars' worth of the finest bacon and eight million dollars' worth of eggs?

Nature Left Denmark Poor.

Denmark has no rich mines, no great forests, no water power. The soil, the one resource, is not naturally fertile. In fact, Denmark is a low-lying expanse of wind-swept sand dunes, with here and there small stretches of richer soil. Much of its more productive soil is the result of scientific drainage, fertilization and rotation of crops. Chilling winds sweep over the country the year around, and these, with the prevailing fogs, render the climate an inhospitable one. Copenhagen has each year only fifty days of sunshine, and there are only three months out of this twelve during which Danish cattle can be pastured. That Denmark should be a leading agricultural nation does not seem the plan which nature originally had for these islands and this peninsula.

Repeated Hardships.

Man has been no kinder than nature to this little country. In the eighteenth century the nobility and the crown owned all the valuable lands, while the peasantry were either serfs or tenants under impossible conditions. Export duties made foreign commerce unprofitable. Early in the nineteenth century economic conditions had only begun to improve when the Napoleonic wars again spread disaster and poverty over the country. Still a little later, Denmark's Germanic neighbors to the south took from the already small nation the province of Schleswig-Holstein. Then Germany, in the early eighties, built up a high tariff wall which excluded Danish products. The commerce upon which the people depended for their revenues was gone, and the country was still again grievously stricken.

Its Present Prosperity.

Yet today, in spite of all these handicaps, Denmark is in proportion to its population the wealthiest country in Europe. Eighty-nine per cent of the agriculturists own their own land. Her farmers have been called the best farmers and the most skilled rural business men in the world. Rural Denmark produces the best bacon, butter and eggs ever produced; their pigs turn feed into pork more scientifically than the porkers of any other nation; their hens lay more eggs, and their cows are more effective as milk and butter producing machines. These farmers have worked out a system of co-operative marketing so effective that it is estimated that over ninety per cent of what the consumer pays for Danish farm products actually reaches the pocket-book of the man who produces it—a rather significant figure compared with the generally accepted estimate that the American farmer gets only from thirty-five to forty-six per cent of what the city consumer pays for his product.

How has Denmark reached this position agriculturally? Why is it that she can produce the best bacon, butter and eggs? The answer seems to be: First, because she has an efficient educational system; second, because the government is giving aid which, while effective, is not unduly paternalistic; third, because of co-operation.

Danish Farmer an Educated Man.

It takes brains to raise the most aristocratic sort of products that are produced in Denmark. No ignorant people could take the bleak, sandy plains of Denmark and make great gardens of them, gardens supporting a splendid aggressive, progressive, prosperous race. It requires native shrewdness to do these things, but it requires something more. It requires in addition scientific agricultural knowledge, a big conception of the agricultural possibilities of the country and a generous loyalty to state and community—an aggregate of qualities that none but an educated man possesses. And the Dane is indeed in very truth in every sense of the word an educated man. He has been trained to make the best use of himself and of his environment.

As a boy he was compelled by law to attend school until he was fourteen. His teachers were mature, well-trained men of good intellectual ability, well paid, and, in most cases, community leaders and organizers.

Maurice Francis Egan, American minister to Copenhagen and a high authority on Denmark and all things Danish, says: "The Danes are probably the best educated people of the world, because the Danish farmer understands that the kind of education his sons and daughters get will fit them for the work they are to do, without limiting them in narrow bonds. The boy begins his farm work as soon as he can handle a spade or feed the chickens, and his school education goes hand in hand with his work. He does not waste time on things that cannot be correlated with his work. Arithmetic becomes part of his daily life, and he must count the number of eggs, weigh the slaughtered pigs, calculate the profit that is to be made upon them. The geography of England is made actual by the connection with the port to which the co-operative society of which his father is a member sends his butter, eggs and bacon. He is bound to the soil by both interest and patriotism, and is desirous of following the traditions of his father. He finds everything in his home which makes life agreeable. His tastes are simple. He must be frugal to live, but this frugality does not prevent farmers' houses from being cheerful homes, for good pictures, musical instruments, and books are found in them all."

From fourteen to eighteen is an age when Danish boys and girls are growing physically and working at practical things, for the young Dane cannot enter the folk high school until he is eighteen.

Farm Apprenticeship.

The prospective farmer, however, has not stopped his educative processes during this period. There is in Denmark a recognized system of farm apprenticeship for the future farmer. It is a common practise here for the father who wishes his son to become a farmer to put him for a period of three years upon some of the accredited model farms of the country. Generally he stays on one farm for one year, moving on to a second and then a third in order that he may get different and broader points of view and may see agriculture specialized along different lines upon the different farms. On these farms he is given an opportunity to learn, but for the most part his time is spent in hard labor. He learns to farm by farming.

Folk Schools and Patriotism.

After his apprenticeship is completed he goes for at least a few months to one of the folk high schools, which are in the broadest sense schools of patriotism. Inspiring lectures are used for instruction more widely than are text books. The history and literature of the country is the theme of many an hour. Every class is opened with a song, either patriotic or religious, and each day extensive readings upon patriotic and religious topics are given. Practical political economy and sociology are included in the daily work. No one under eighteen may attend these folk high schools, but many an older man or woman in later life finds there that for which there was no opportunity in youth. The schools are co-educational, but are co-educational in a thoroughly segregated way, for the men attend in winter and the women only in the summer months.

These schools are privately owned and not absolutely free. The cost of five months' instruction and board for the men for the winter months is about $55, while the women, who generally attend these schools in summer, pay only about $30 for three months' instruction, including board and lodging. Small as these fees seem to be, the state has various ways of reducing the fees, especially for the sons and daughters of the small holders. The total number of students in these summer and winter schools the last few years has never been less than ten thousand.

University Extension.

These folk high schools have, too, an extension form of education somewhat similar to the university extension courses given by some of our American colleges. The high school professors frequently go out to the schoolhouses for popular lectures upon history and literature, and upon sociological subjects. Generally a little association is formed for the course of from six to ten lectures. Possibly one crona (twenty-seven cents) for the year, is charged, or there may be a charge of twenty ora (four cents) for each lecture. Here at the high school building they also hold in the fall a special community meeting for three or four days during which three lectures per day on subjects similar to those taught in the school are given, and in addition men of learning or renown from the outside are brought in.

At this folk school the young farmer who has had his common school training, with all its contact with the realities of life, and who has learned in three years' apprenticeship how to farm, has an opportunity to learn how to be a citizen and a patriot. But he has not yet completed his school work. Upon the farm he has learned how to do things. He has yet to learn why. So he goes to an agricultural college and learns the theoretical and scientific why which is back of the practical how. This is the story of Denmark's farmer in the making, through common school, apprenticeship, folk high school and agricultural college. One has put to travel through the rural sections of Denmark to satisfy himself that the outcome of this process of education is a finished product of extremely high efficiency.

The State and the Farmer.

The Danish government is not chary in the aid which it extends to the farmer. The aid, however, is always extended upon the fundamental theory that the best way to help the farmer is to help him to help himself. Possibly in no other way has the government so greatly furthered the interests of agriculture as in assisting in the acquisition by each farmer of the soil which he tills. Thanks to the joint activities of the government and the co-operative credit societies, it is easy to buy a farm in Denmark.

If the would-be buyer has forty per cent of the price to be paid for the farm and all its equipment he may apply to a credit society for a loan of sixty per cent of the value, the loan to run for from forty-five to seventy-nine years. Each year the farmer pays from four to six per cent of the principal amount borrowed. This, however, is not wholly interest, but includes a small installment of principal, so that at the end of the period for which the money was borrowed not only has the interest been kept up, but the principal has been automatically discharged.

There are, however, other forms of loans even more advantageous to the borrower, particularly if he be one of the poorer farm laborers. If such a laborer is anxious to become a landowner on a small scale he may under certain conditions, procure a loan for nine-tenths of the purchase price of the farm and equipment. The conditions which he must meet are: He must have been a farm laborer for five years (the law applies to women on the farm as well as men); the land must not exceed ten acres in extent, nor $2,140 in value; he must work the farm in a scientific manner, and must agree to follow a proper rotation of crops and, by the use of manures and otherwise, insure the continued productiveness of the land. For the first five years the laborer pays three per cent interest and nothing upon the principal. After that he begins to add a small percentage upon the principal in order to discharge his debt. At no time, however, does the total annual payment for principal and interest exceed four per cent of the amount borrowed.

The government is back of these co-operative credit societies. By benevolent legislation it makes their organization and operation possible; it assists in supervision and inspection, and in some cases it advances to the co-operative society the funds out of which the loans are made. There are in Denmark about half a million families, including those in cities and villages. Co-operative credit societies have a membership of over two hundred thousand—that is to say, two out of every five families in the entire country seem to be represented in these co-operative credit organizations. In fact, it is because it is so easy to buy land in Denmark that the tenant is disappearing and the small land owner is taking his place.

Other Government Assistance.

The government has also enacted much other legislation calculated to serve the interests of the farmer. It has regulated carefully the manufacture and sale of margarine, so that it is impossible to import or export or sell it under any false representation that it is butter. It has regulated the quality of butter and has forbidden the export of butter containing more than sixteen per cent water, of butter for the preservation of which anything other than common salt is used, of butter colored with any substance derived from coal tar. All butter must have been made from milk or cream which has been pasteurized; it must have been made in an inspected dairy; it must have upon it the Danish label guaranteeing its quality.

The sanitary condition in the creameries, the method of packing, and the process of the sale of butter, are thoroughly controlled by government authority. If any dairy which has been authorized by the government to use a Danish label for its product violates any regulation or law the minister of agriculture has the right to take away, either temporarily or permanently, the authorization to use the national trade mark. Butter from foreign lands must not be marked in any way to imply that it has been made in Denmark, and those wishing to import butter must make a declaration and be properly registered.

Co-Operation Chief Factor.

Those familiar with the conditions in Denmark concede that the education of the farmer has contributed largely to the success of Danish agriculture. Every loyal Dane is proud of the government which has seen the great importance of furthering the interests of the farmer by every means within its power. But no one who knows, ever for a minute conceives that Denmark could have taken her present position as a produced of the world's best farm products, without co-operative organization. It is because of co-operation that it pays to farm scientifically. The production of the highest grades of farm products is made worth while because co-operation enables the farmer to take these high-grade products to the profitable, in exhaustible, and discriminating markets of the world. It is co-operation that has resulted in better farming, better business, better living. Co-operation has kept the farmer's sons and daughters upon the land and has stopped the rush to the city. Co-operation, in fact, dominates the economic life of the entire nation.

No Choice Variation.

"Nurse, what is your patient's mean temperature?"

"He hasn't got any other kind."

Dr. Pierce's Pleasant Pellets cure constipation. Constipation is the cause of many diseases. Cure the cause and you cure the disease. Easy to take. Adv.

The hardest task many a man has is trying to keep his dead past buried.

Red Cross Ball Blue, much better, goes farther than liquid blue. Get from any grocer. Adv.

Every year is leap year to the young widow who is wise to the game.

STOP THAT BACKACHE

There's nothing more discouraging than a constant backache. You are lame when you awake. Pains pierce you when you bend or lift. It's hard to rest and next day it's the same old story.

Pain in the back is nature's warning of kidney ills. Neglect may pave the way to dropsy, gravel, or other serious kidney sickness.

Don't delay—begin using Doan's Kidney Pills—the remedy that has been curing backache and kidney trouble for over fifty years.

A MICHIGAN CASE

Peter Loucks, Leelanan St., Frankfort, Mich., says: "I had awful backaches brought on by hard work. I couldn't control the kidney secretions and in the morning I was so lame and tired I could hardly get out of bed. My back ached terribly and if I tried to stoop, I had sharp twinges. I often got so dizzy that I almost toppled over. After the doctors had failed, I tried Doan's Kidney Pills and six boxes cured me."

Get Doan's at Any Store, 50c a Box

DOAN'S KIDNEY PILLS

FOSTER-MILBURN CO., BUFFALO, N.Y.

To Restore Good Health

The first thing to do is to correct the minor ailments caused by defective or irregular action of the organs of digestion and elimination. After these organs have been put in good working order by timely use of

BEECHAM'S PILLS

(The Largest Sale of Any Medicine in the World)

better digestion results, and then the food really nourishes and strengthens the body. The first dose gives relief and sounder sleep, quieter nerves, and improved action of all the bodily organs are caused by an occasional use of Beecham's Pills. They give universal satisfaction and in safety, sureness and quickness of action Beecham's Pills

Have No Known Equal

Sold everywhere. In boxes 10c., 25c. The directions with every box are very valuable.

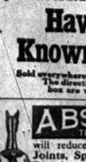

ABSORBINE
TRADE MARK REG.U.S.PAT.OFF.

will reduce inflamed, swollen Joints, Sprains, Bruises, Soft Bunches; Heals Boils, Poll Evil, Quittor, Fistula, or any unhealthy sore quickly as it is a positive antiseptic and germicide. Pleasant to use; does not blister under bandage or remove the hair, and you can work the horse. $2.00 per bottle, delivered. Book 7 K free.

ABSORBINE, JR., antiseptic liniment for mankind. Reduces Painful, Swollen Veins, Goitre, Wens, Strains, Bruises, stops pain and inflammation. Price $1.00 per bottle at dealers or delivered. Will tell you more if you write. Manufactured only by W.F.YOUNG, P.D.F., 310 Temple St., Springfield, Mass.

FREE TO ALL SUFFERERS

If you feel 'OUT OF SORTS' 'RUN DOWN' 'GOT THE BLUES' SUFFER from KIDNEY, BLADDER, NERVOUS DISEASES, CHRONIC WEAKNESS, ULCERS, SKIN ERUPTIONS, PILES, write for FREE CLOTH BOUND MEDICAL BOOK ON these diseases and WONDERFUL CURES effected by THE NEW FRENCH REMEDY THERAPION No.1 No.2 No.3 and decide for yourself if it is the remedy for YOUR OWN ailment. Absolutely FREE. No 'follow up' circulars. No obligations. DR. LECLERC MED. CO., HAVERSTOCK RD., HAMPSTEAD, LONDON, ENG. WE WANT TO PROVE THERAPION WILL CURE YOU.

The Onlooker

by HENRY HOWLAND

AFTER the DAY'S WORK

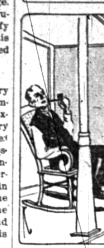

The night is cool and still and clear,
There are no clouds to hide the stars,
And faintly from afar I hear
The roar of swiftly moving cars.

The last sweet scents of summer seem
To linger in the autumn air,
And in the north there is a gleam,
As if the sun were rising there.

I hear no harsh words of command,
No fretful driver plies the lash;
I see no grasping, greedy hand
Stretched forth to clutch elusive cash.

I have not won rewards that they
Who sigh for wealth would wish to claim,
But I have labored through the day
With splendid hopes and free from blame.

Without complaint I've done my best;
I've dimmed no eye with any tear,
And wrung no sigh from any breast—
The night is cool and still and clear.

CANDID OPINION.

After a man's wife finds that it is useless to try to convince him that smoking is an expensive habit she begins to be afraid that it hurts the baby's throat.

One difference between Europe and heaven is that people who make their money in America can't go to heaven to spend it.

It may be that because they are poor most poor men are called honest.

It is hard to convince a man with many poor relatives that he ought to have a big house.

An uncontrollable temper is never a sign of strength.

Absolute Stillness.

"What a very quiet man Rossington is."

"Yes. He certainly knows how to maintain complete silence."

"He doesn't make any more noise than is produced by a roomful of people when some inquisitive person asks if anybody remembers the name of the Democratic candidate for the vice-presidency on the first Bryan ticket."

His Desire.

OPTIMIST.

Why do you bitterly complain?
Your limbs are strong, your years are few;
What pleasure and what worldly gain
Can constant grumbling bring to you?

PESSIMIST.

I'm neither old, nor blind, nor halt
Yet grumbling brings a gain to me,
Therefore, I keep on finding fault—
I like to be alone, you see.

THE EASIER WAY.

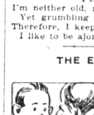

"The easiest way to succeed, my boy, is to give the people what they want."

"No, sir, you are mistaken. The easiest way to succeed is to make the people think they want what you are giving them."

Singular, Indeed.

"A most singular person, that young man from St. Paul."

"Do you think so? He has seemed to me to be rather ordinary."

"When the band played 'Dixie' last night he didn't get up and screech for the purpose of making people who didn't know him think that he had hot southern blood in his veins."

To Make Him Feel at Home.

"Now I hope," said the hostess, "you will let us make you feel as if you were at home."

"Very well," he replied, "if that is your desire, give me the cup from which the handle has been broken."

Just a Suggestion.

"Why," asks a southern editor, "does a woman shut her eyes when she is being kissed?"

Perhaps she does it sometimes because it helps her to imagine that it is the other man.

Just as Fashionable.

"Are you going anywhere this summer, Mrs. Puddlethorpe?"

"No, I've decided to remain at home and be operated on for something."

Cause and Effect.

"I have never in my life spoken anything but the absolute truth."

"Perhaps that is why you are friendless and out of a job."

All Records Broken.

"Some men foolishly take their business to bed with them."

"I know a man who is worse than that. He thinks of business even when he is at the ball game."

In Ambush.

Barber—My shears struck something hard behind your ear; have you a wen?

Silas (feeling above his ear)—Well, I'll be swashed if it ain't my whetstone that's been lost since last harvest time.

Suited.

"Yer kaint go bathin' at dese fash'n'ble places widout a bathin' suit," said Languid Lawrence.

"Well," replied Toyle Knott, "dat would suit me."

A Boon to the Farm Housewife

The kitchen loses its terrors with the NEW PERFECTION Wick Blue Flame cook stove. Does exactly the work of the coal range without the terrible exhausting heat and the dirt and trouble. Burns clean, convenient, economical oil; almost saves its cost during the season.

Makes the heavy summer cooking easy, the kitchen pleasant. None of the dangers of gasoline; no smoke, no odor.

Note, in the picture, the cabinet top, the fine, big oven, the shelves and the towel racks. Roasts, bakes, toasts and broils to "perfection."

NEW PERFECTIONS come in 2, 3, and 4 burner sizes, which your dealer can show you. Ask him to explain the special burner construction, how the broiler broils on both sides at once, and about the patented fuel reservoir, refilled without turning off your fire.

Be sure and see the latest model with the new THERMOS oven, an invention that gives you a range and fireless cooker combined. Don't forget that fuel saving soon makes up the price of the stove. That a cool kitchen makes cooking easy, especially when striking a match gives you your fire.

New Perfection
WICK BLUE FLAME
Oil Cook-stove

This stove is a necessary piece of FARM MACHINERY, as important as the thresher, seeder, disc harrow, cream separator.

(181)

For Best Results Use Perfection Oil

72-Page Cook Book FREE, for 5 Cents Postage. Address

The Standard Oil Company
Chicago, Ill.
(AN INDIANA CORPORATION)

Burns Clean, Safe, Convenient Oil—Most Economical of Fuel

SCATTER MORSELS OF CHEER

Impossible to Estimate How Much a Kind Word May Mean to Those in Misfortune.

It is often told that Eugene Field one day wandered into a basement restaurant, sat down at a table, put his chin in his hands and gazed moodily into space. A waiter came to him and after the manner of his kind enumerated the long list of dishes that were ready to be served.

"No, no," said Field, dejectedly, "I require none of those things. All I want is some sliced oranges and a few kind words."

Whether or not the incident be true, it is suggestive. Unquestionably, deeds weigh far more than words, and yet it is almost tragic to think how much happier and better this struggling world would become if kind words were more often heard. We all, every day, come in contact with those who are in Eugene Field's state of mind. They are in our own homes; mothers and fathers and children. They are behind the counters of stores; they are employes on trains; they are servants in kitchens; they are everywhere, and their name is legion. A word of appreciation would brighten the whole day and would make it easier for them to keep on trying.—Youth's Companion.

All Right in This Case.

A clergyman in a country church gave out the following notice:

"The ladies of the parish intend to prepare a fowl supper on Friday evening for the benefit of the church. It is hoped that there will be a large attendance."

After service one of the men present was heard to remark: "I suppose it will be all right to pay for you 'foul' supper with 'tainted' money?"

"Why, certainly," was the reply. "The guest of honor is to be 'filthy lucre,' so you see we're not a bit particular."

Important to Mothers

Examine carefully every bottle of CASTORIA, a safe and sure remedy for infants and children, and see that it

Bears the Signature of Chas. H. Fletcher

In Use For Over 30 Years.

Children Cry for Fletcher's Castoria

With an Ax.

George B. Links, the profound humor of whose painting has given him a high place in the world of art, was visiting a "futurist" exhibition in New York.

Mr. Luks paused before a picture which resembled an earthquake, though it was entitled "Portrait of a Sleeping Babe," and, with a smile and a shake of the head, he said:

"How I wish sometimes I was a suffragette!"

Smile on wash day. That's when you use Red Cross Ball Blue. Clothes whiter than snow. All grocers. Adv.

Even the changeable woman never seems to have sufficient change.

Putnam Fadeless Dyes make no muss. Adv.

It takes nerve to allow a dentist to kill one.

OWNERS OF
MAXWELL-BRISCOE
2-Cylinder Cars

May Now Purchase Repair Parts for These Cars Direct from Us

ALL LITIGATION WITH THE CARLSON MOTOR TRUCK COMPANY HAS BEEN TERMINATED IN OUR FAVOR, AND THE MAXWELL COMPANY HAS OBTAINED AN EXCLUSIVE LICENSE TO SUPPLY THESE PARTS TO MAXWELL OWNERS.

The Maxwell Company has been furnishing regularly and will continue to furnish to owners of Stoddard - Dayton Cars, Brush Runabout Cars, Everitt Motor Cars, Columbia Motor Cars and Maxwell 4-Cylinder Cars, repair parts accurately made from jigs and templets. Beware of substitute parts. All parts at remarkably low prices.

Owners write direct for Price List of Genuine Parts

Maxwell Motor Sales Corporation
Newcastle, Indiana

GO TO, WESTERN CANADA NOW

The opportunity of securing free homesteads of 160 acres each, and the low priced lands of Manitoba, Saskatchewan and Alberta, will soon have passed.

Canada offers a hearty welcome to the Settler, to the man with a family looking for a home; to the farmer's son, to the renter, to all who wish to live under better conditions.

Canada's grain yield in 1913 is the talk of the world. Luxuriant Grasses give cheap fodder for large herds; cost of raising and fattening for market is a trifle.

The sum realized for Beef, Butter, Milk and Cheese will pay fifty per cent on the investment.

Write for literature and particulars as to reduced railway rates to Superintendent of Immigration, Ottawa, Canada, or to

M. V. McInnes
176 Jefferson Ave.
Detroit, Mich.

Canadian Government Agt.

160 ACRE FARMS IN WESTERN CANADA FREE

The Army of Constipation

Is Growing Smaller Every Day.

CARTER'S LITTLE LIVER PILLS are responsible—they not only give relief—they permanently cure Constipation. Millions use them for Biliousness, Indigestion, Sick Headache, Sallow Skin.

SMALL PILL, SMALL DOSE, SMALL PRICE.

Genuine must bear Signature

Brent Good

DR. J. D. KELLOGG'S
ASTHMA

Remedy for the prompt relief of Asthma and Hay Fever. Ask Your druggist for it. Write for FREE SAMPLE. NORTHROP & LYMAN CO., Ltd., BUFFALO, N.Y.

PATENTS Watson E. Coleman, Washington, D.C. Books free. Highest references. Best results.

Pettit's Eye Salve SMARTING SORE LIDS

W. N. U., DETROIT, NO. 20–1914.

ADDRESSED TO WOMEN

In the Expectant Period

Before the coming of the little one—women need to be possessed of all their natural strength. Instead of being harassed by forebodings and weakened by nausea, sleeplessness, or nervousness—if you will bring to your aid

Dr. Pierce's Favorite Prescription

you will find that most of the suffering will not make its appearance.

Dr. Pierce's Favorite Prescription is the result of a life study of ailments, disorders and irregularities peculiar to women. Its continued supremacy in its particular field for more than forty years is your assurance of the benefit to be derived from its use.

Neither narcotics nor alcohol will be found in this vegetable prescription, in liquid or tablet form. Sold by druggists or a trial box will be sent you by mail on receipt of 50 one-cent stamps.

Address Dr. Pierce's Invalids Hotel, Buffalo, N. Y.
Dr. Pierce's Pleasant Pellets regulate liver and bowels

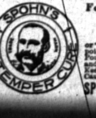

For DISTEMPER Pink Eye, Epizootic Shipping Fever & Catarrhal Fever

Sure cure and positive preventive, no matter how horses at any age are infected or "exposed." Liquid, given on the tongue; acts on the Blood and Glands; expels the poisonous germs from the body. Cures Distemper in Dogs and Sheep and Cholera in Poultry. Largest selling live stock remedy. Cures La Grippe among human beings, and is a fine Kidney remedy. 50c and $1 a bottle; $5 and $10 a dozen. Cut this out. Keep it. Show to your druggist, who will get it for you. Free Booklet, "Distemper, Causes and Cures." Special Agents wanted.

SPOHN MEDICAL CO., Chemists and Bacteriologists, GOSHEN, IND., U. S. A.