School Days Will Soon Be Here

Get Your School Shoes at Birm'ham Department Store

School Tablet and Pencil Free

With Every Pair of School Shoes

Boys' and Girls' School Shoes, the latest styles, will wear good or a new pair free. Button and blucher, sizes 8 to 13½, at **$1.25.**

Boys' and Girls' School Shoes, sizes 1 to 6, lace, button and blucher, at **$1.50, $1.75** and **$2.**

Little Girls' and Boys' School Shoes, sizes up to 8; good quality at **$1** pair.

Ladies' and Misses' Shoes gunmetal and box calf, the latest styles, button and blucher, at **$2.00** pair. These Shoes are well worth $2.50.

Men's Shoes, the best qualities in all the latest styles, every pair guaranteed to wear as we recommend them, or a new pair absolutely free.

Boys' School Blouses, well made, full sizes in all colors, at **35c.**

Boys' Knee Pants, good quality, heavy weight, all sizes, at **25c** pair.

Boys' Knickerbocker Knee Pants, all sizes, all kinds, from **50c** pair up.

Boys' Shirts, in all colors, 50c values at **25c.**

School Hats and Caps for boys and girls, at **25c, 35c** and **50c.**

Cadet Stockings will outwear all other makes. Buy a pair for anybody in your family at **25c,** wear them for 20 days. If they wear through, bring them back. You will receive a new pair.

Girls' School Dresses at reduced prices.

Boys' School Suits, all kinds, at deep cut prices.

Other bargains are waiting for you. Trade here and save money,

MORRIS LEVINSON, Prop.

COAL

Now is the time to order Coal for next winter—if you want it for the low price for summer delivery—lowest prices in the year. Don't wait until it goes up and then blame us. Yours for good No. 1 Anthracite.

Smith Brothers

R. D. NO. 1

John Keyser has commenced to build a silo.

George Stoll is looking after water, putting down a well.

Louis J. Haack after three attempts has at last secured a never failing well.

Miss Margaret Connors of Akron, Ohio, is visiting Mrs. Lott. Cavanaugh.

Henry A. Miller bought 8 head of Holstein cows from Frank Harmon last week.

D. C. Brooks and Ezra Bristol have finished repairs upon the Southfield Town hall.

E. G. Tucker has a new Patterson auto, and now life is worth living; so sayeth E. G.

Born to Mr. and Mrs. German, a son, last Tuesday. Hello, There! Grandad Ezra

H. A. Miller just struck a dandy well, 165 feet deep, clear and cold. Lots of water.

F. G. Hansen and family in their family auto have started east on a 3 week's touring trip. Good luck.

The Willing Workers will meet on Wednesday afternoon August 30th., at the home of Mrs. Charles Roediger. All are welcome.

The next regular meeting of the Banner League will be held at the home of Stella Render, on Saturday afternoon, September 9th.

'Rah fer Jim! James Edgar has now a flowing well. A regular geyser gusher spouting eight feet above ground, and Jimmie-boy is the proudest man on the line.

Miss Elda Hunt of Chesaning, Mich. is the guest of her aunt, Mrs. D J. McKinley, and also Mr. and Mrs. Fred Underwood and family, all from Chesaning, too.

R. R. Carrier No. 3 is taking his vacation, and having the time of his life. His Excellency, President Foote is seeing that the patrons of No. 3 are well provided for.

The next Dairy meeting will be held at the home of William S. Lowe, Sept. 4th., Monday evening. A good time to all who attend, and all members urged to be present.

The Misses Maude V. and Winnifred A. Huff will hold a Gospel Temperance service at the Presbyterian church, in Southfield on next Sunday afternoon, August 27th. at 2 o'clock p. m. standard time. All are invited. A silver collection will be taken to help them in their work. It is a worthy cause, and they should be greeted with a full house.

ADVERTISED LETTERS.

List of letters remaining uncalled for in Birmingham postoffice on Aug. 19, 1911.

Mr. C. Rheidock,
Master Charles P. Minton,
Mrs. George Manning,
Mrs. A. Sillers,
Mirs M. M. Foote.

JOHN HANNA, P. M.

ALL OVER

Lisle Hawthorne is building a silo.

Soon the wedding bells are to ring in Troy.

Frank Bowman, of Clawson, is no better.

Flossie Render is working at Southfieldburg.

Stephen Hill, wife and daughter are home from camping at Orion.

Julia Schutt, of Capac, recently was a guest at Ed Fisher's, in Troy.

Maria Hunt and Gladys Rogers were together in Detroit last Saturday.

Will Perkins, of Troy, recently was in St. Louis, Missouri, and vicinity, on business.

Fred Perkins, of Troy, was amusing himself last Sunday in Detroit and Belle Isle.

Ollie Phillips, of Troy Corners is boring a well for Louie Haack in Southfield.

Mr. Workman, of Clawson, was laid up with lumbago for three days, but is now better.

Mrs. H. J. Bowers and Maria and Luceina Hunt, of Troy, were lately at Sugar Island.

Mrs. Fred Moore, of Sterling, is better and now able to sit up. She is in her 85th year.

Mrs. Charles Smith, of Troy, last Saturday was calling on Mrs. Thomas Lowe, in Detroit.

Mrs. Freeman Robbins, of Royal Oak, was visiting in Troy last Sunday, her aunt, Mrs. Jason Scott.

Mrs. Susan Harbison and daughter Mary visited in Detroit her daughter, Mrs. Aggie Deer, last Saturday.

Aggie McKniget and her niece, Frances Craig, of Detroit, spent last Sunday at Pete Anderson's, in Troy.

George Hacker, of Sterling, is in Detroit on the police force. He has a brother, Louie, also on the force.

Two daughters of Robert Hanna, Sr., of Birmingham, are visiting their aunt, Mrs. Thomas Reddick, of Sterling.

J. B. Nutten, Jr., of Detroit, recently visited his father, J. B. Nutten, Sr., on Flint Divisiou Stop 25, in Troy.

Joe Bowers and wife, of Troy, attended the Moose convention at London, Canada, for four days this week.

Mrs. C. H. Rose and son, of Marshall, lately visited her parents, Mr. and Mrs. Nutten, at Stop 25, in Troy.

Chester Thackelson, of Cleveland, Ohio, is spending his summer vacation with his cousin, David Anderson, in Troy.

Ethol and Edith McBride, of Southfield, have been spending a week in Wyondotte, at their grandpa's and aunt's.

Tom Renshaw and wife, of Troy, were in Detroit, Saturday, and two of their children stopped with their aunt, Frances Smith, in Troy.

Died in the 63d year of his age, Harmon King, of Sterling, at 7 p. m. on Friday last, just after an operation for gall stones, at the Mt. Clemens Sanitarium. He has been sick for some time.

W. H. Codnor last Saturday night made a mis-step from the porch to the ground at O. Hunt's, and fell headlong, wrenching his right side and making a bad scar on his right knee. It lamed him.

Old Mrs. Harrison Wilber was recently sent to the poorhouse by her husband, and taken out in a few days by the children of her first husband—the Wagers. She is now living with her son, Dan Wager.

The Misses Perkins, Roegider and Howick, and Norman Roegider, all of Troy, composed a party that left last Saturday from Port Huron, by water, taking a week's trip to Duluth, Minnesota, at a cost of $25 per head.

Deafness Cannot Be Cured.

By local applications, as they cannot reach the diseased portion of the ear. There is only one way to cure deafness, and that is by constitutional remedies. Deafness is caused by an inflamed condition of the mucous lining of the eustachian tube. When this tube is inflamed you have a rumbling sound or imperfect hearing, and when it is entirely closed, deafness is the result, and unless inflammation can be taken out and this tube restored to its normal condition, hearing will be destroyed forever; nine cases out of 10 are caused by catarrh, which is nothing but an inflamed condition of the mucous surfaces. We will give $100 for any case of deafness (caused by catarrh) that cannot be cured Hall's Catarrh Cure. Send for circulars, free. F. J. CHENEY, Toledo, Ohio.

Sold by druggists, 75c.

Take Hall's Family Pills for constipation.

Wanted at Battle Creek Sanitarium

Help Wanted at the Battle Creek Sanitarium. Tray room, dining room, and able waiting. Ages 18-35. Pleasant surroundings and good wages. Address Employment Dept., Battle Creek Sanarium, Battle Creek, Mich. 24aug.

ORDER FOR PUBLICATION General.

State of Michigan, the Probate Court for the County of Oakland. At a session of said Court, held at the Probate Office in the City of Pontiac, in said county, on the 21st day of August A. D. 1911. Present, Hon. Kleber P. Rockwell, Judge of Probate. In the matter of the Estate of

ALEXANDER PARKS, Deceased.

Austin R. Parks, administrator of said estate, having filed in said Court a petition praying for the examination and allowance of his final account,

It is ordered that the 16th day of September, A. D. 1911 at 9 o'clock in the forenoon, at said Probate Office, be and is hereby appointed for hearing said petition. It is further that public notice thereof be given by publication of a copy of this order, for three successive weeks previous to said day of hearing in the Birmingham Eccentric, a newspaper printed and circulated in said county.

KLEBER P. ROCKWELL, Judge of Probate.
(A true copy.)
JUDSON A. FREDENBURGH, Probate Clerk.
Pub.-Sing-15sep

Mrs. P. B. Rour of Redlands Cal. is spending a few weeks with her sister Mrs. M. A. Rour.

"I Suffered Intense Pains in My Left Side."

Do you realize it is better to be safe than sorry, that it is the best policy to lock the stable door before the horse is stolen?

Dr. Miles' Heart Remedy

cured Mrs. C. C. Gokey, of a stubborn case of heart disease, such as thousands are now suffering with. Read what she says:

"Before I began taking Dr. Miles' Heart Remedy I had been suffering from heart trouble for over five years. I had grown so weak that it was impossible for me to do thirty minutes work in a whole day. I suffered intense pains in my left side and under the left shoulder blade, I could not sleep on the left side, and was so short of breath that I thought I should never be able to take a full breath again. The least excitement would bring on the most distressing palpitation. I had scarcely taken a half-bottle of the Heart Remedy before I could see a marked change in my condition. I began to sleep well, had a good appetite, and improved so rapidly that when I had taken six bottles I was completely cured.

MRS. C. C. GOKEY, Northfield, Vt.

If you have any of the symptoms Mrs. Gokey mentions, it is your duty to protect yourself.

Dr. Miles' Heart Remedy.

is what you need. If the first bottle fails to benefit, your money is returned. Ask your druggist.

MILES MEDICAL CO., Elkhart, Ind.

Electric Light Fixtures!

If you are intending to install Electric Lights in your home, factory, store or other building, see H. F. Smith, of Royal Oak, who will show you the very latest in

Electric Light Fixtures!

And quote you the lowest possible prices, consistent with fine, artistic work.

H. F. Smith
Royal Oak.
Phones—House 80; Shop 88

AT STUD.

Imported Shire Stallion,

Rousseau Royal Albert.

Dark bay; white hind fetlocks; 19½ hands. Sire, Patrician, 1045. 1st. Dam Althorpe Dewdrop by Sampson.

Royal Albert is a horse of great quality and size, weighing about 2,000 lbs.. Fee to insure. $10.00.

HENDRIE FARM
ROYAL OAK.

FINE MONUMENTS!

Let me figure on your work. I can save you money. New and up-to-date designs.

ASA LYON
Marble and Granite Works,
PLYMOUTH, MICH.
BELL PHONE 23
IND. PHONE 215

Ladies, Attention!

Wash Clean

A Steam Naturalizing Process for Washing Clothes Absolutely No Rubbing

WASH CLEAN saves **Time, Trouble, Money,** and the most important of all, it **saves the clothes.**

Ladies use **Wash Clean** and wash day will become a pleasure. A sample free on request. For Sale by

E. E. COWAN

ORDER FOR PUBLICATION Appointment of Administrator.

State of Michigan, the Probate Court for the County of Oakland. At a session of said Court, held at the Probate office in the City of Pontiac, in said county, on the 8th day of August, A. D. 1911. Present, Hon. Kleber P. Rockwell Judge of Probate. In the matter of the estate of

CHARLES J. REYNOLDS, Deceased.

Louise Reynolds, widow of said deceased, having filed in said Court a petition praying that the administration of said estate be granted to James F. Wooster, or to some other suitable person,

It is ordered that the 3d day of September, A. D. 1911, at 9 o'clock in the forenoon, at said Probate office, be and is hereby appointed for hearing said petition. It is further ordered that public notice thereof be given by publication of a copy of this order, for three successive weeks previous to said day of hearing, in the Birmingham Eccentric, a newspaper printed and circulated in said county.

KLEBER P. ROCKWELL, Judge of Probate.
(A true copy.)
JUDSON A. FREDENBURGH, Probate Clerk.
Pub.-Sing

For sale: Two good sows with pigs; also White Imperial Pekin ducks. For particulars call on George Bedort, or telephone 120, Willowbrook farm.

The Royal Oak Savings Bank

Royal Oak Michigan

Assets Over $200,000.00

4%

Interest Paid on Savings Deposits

DIRECTORS

M. I. BRABB, President — JACOB BRB, Vice-President
J. M. LAWSON — J. M. BEDDOW
CHAS. G. MERRILL — LOUIS STORZ
GEO. J. BAKER, Cashier

A. WHITEHEAD, President — M. T. JARVIS, Cashier
WM. J. CHITTENDEN, Chairman of the Board
EUGENE BROOKS, Vice-President

The First National Bank

Birmingham, Mich.

To satisfactorily handle your business you need a Commercial Account,

Accounts solicited from individuals, who may rely upon courteous consideration and the very best terms consistent with good business methods.

Special attention given to collections.

4% Paid on Savings Accounts

Open an account and simplify the handling of your business.

Absolute Safety

Is the best thing we have to offer you, and this is the first thing you should consider.

Nothing Better
Nothing Safer
Than First Mortgage Farm Loans

We Are Depository for the State of Michigan

FIRST STATE SAVINGS BANK

FRANK FORD, President
FRANK HAGERMAN, Vice-President
THOMAS H. COBB, Cashier

MICHIGAN STATE FAIR

DETROIT, SEPT. 18-27.

KEEP THESE DATES IN MIND.

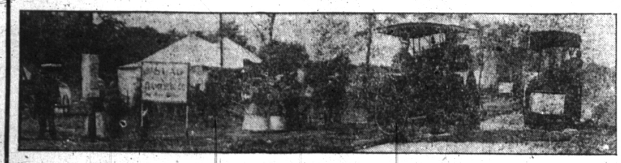

Building Good Roads at the Michigan State Fair. This Work is done under the Direction of Experts and is a Great Educational Feature.

When and Where to spend a dollar and get full value for it is a problem that confronts every individual seeking a day or a week of recreation. *Interests You Don't It?* *Well then here is a suggestion you can profit by.*

THE PLACE— **MICHIGAN STATE FAIR,** AT DETROIT — THE TIME— **September 18th to 27th**

Nine big days with something doing every minute. Gorgeous horse show and magnificent, unrivaled, $10,000 Fireworks display and historical spectacle "Chief Pontiac's Attack on Fort Detroit" at night.

Five days of Grand Circuit Horse Racing, Automobile and Motor Cycle Races, Aeroplanes, and Balloons. Immense exhibits of Livestock, Farm Products and Fruit. $85,000.00 in Premiums and Purses.

THE MICHIGAN STATE FAIR

Is the Farmer's Short Course Summer School. It has become a great educational institution and amusement enterprise combined. Nowhere can the farmer and the business man get so much real worth for his money. It's a show for every member of the family. Here one can see the products of the farm, orchard and factory in endless variety, and the very latest development of the inventors' mind portrayed in working machinery. Here one can see the speed kings of the earth and air in trials for supremacy, and at the same time enjoy the environment of beautiful grounds and all they contain. A day and an evening spent at the State Fair is a day and an evening spent in wonderland.

Ask your ticket agent for information regarding excursion rates and special train service.

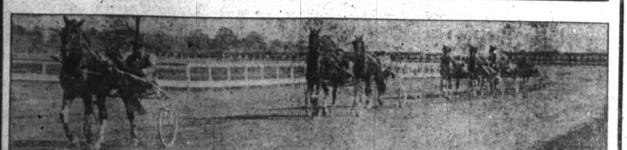

Ready for a Fast Heat on the Great Mile Track at the Michigan State Fair. All the Great Drivers and the Fastest Horses in the World will be at the Fair this Year. Turf History will be made at the Grand Circuit Races.

AUCTION SALE

Monday, Aug. 28
10 O'CLOCK A. M.

Hupp Stock Farms

Located One Mile West of Birmingham, on Maple Avenue.

This fine farm, located within 18 miles of Detroit and within one mile of the beautiful and thriving Village of Birmingham, and comprising 199 6-10 acres, will be sold on the premises, together with growing crops. Soil, sandy loam. Good fences and buildings.

At the same time there will also be sold, in separate parcels, all of the live stock, machinery, tools, feed, provisions and household furniture now located on said farm. The live stock comprises registered Berkshire swine and Guernsey cattle; also draft horses, ducks, chickens and turkeys.

Farmers, breeders, stock raisers, investors, or any one looking for country home, for pleasure and profit, do not fail to attend this sale.

Refreshments will be served on the premises free of charge, and conveyances will be provided from D. U. R. waiting room.

For full information and sale list, apply at office or write to

UNION TRUST CO., Detroit, Mich.
Executor of Will of Charles J. Hupp, Deceased.

DR. J. W. BENNIE
Physician and Surgeon
Graduate of Detroit College of Medicine
Phone 40L—Hang, Short B G BEAVER

ARCHITECTURE
E. W. ARGUS, Architect
AND
Consulting Engineer
Plans and specifications furnished on short notice. Have a number of good, easy plans on hand.