"ELECTRIC" COUGH AND COLD PRESCRIPTION

It gets its unusual name from its rapid and effective action on coughs and colds, frequently curing the worst cold in a day's time and will cure any cough that is curable. It is given out by a prominent doctor. "Get two ounces of Glycerine and half an ounce of Concentrated Pine compound. Then get half a pint of good whiskey and put the other two ingredients into it. Take a teaspoonful to a tablespoonful of this mixture after each meal and at bed time. Shake the bottle well each time." But be sure to get only the genuine Concentrated Pine. Each half ounce bottle comes put up in a tin screw-top case. Any druggist has this on hand or will quickly get it from his wholesale house. Don't use any of the weaker pine preparations.

If the fool and his money were inseparable there would be no get-rich-quick schemes.

AFTER DOCTORS FAILED

Lydia E. Pinkham's Vegetable Compound Cured Her

Knoxville, Iowa.—"I suffered with pains low down in my right side for a year or more and was so weak and nervous that I could not do my work. I wrote to Mrs. Pinkham and took Lydia E. Pinkham's Vegetable Compound and Liver Pills, and am glad to say that your medicines and kind letters of directions have done more for me than anything else and I had the best physicians here. I can do my work and rest well at night. I believe there is nothing like the Pinkham remedies."—Mrs. Clara Franks, R. F. D., No. 3, Knoxville, Iowa.

The success of Lydia E. Pinkham's Vegetable Compound, made from roots and herbs, is unparalleled. It may be used with perfect confidence by women who suffer from displacements, inflammation, ulceration, fibroid tumors, irregularities, periodic pains, backache, bearing-down feeling, flatulency, indigestion, dizziness, or nervous prostration.

For thirty years Lydia E. Pinkham's Vegetable Compound has been the standard remedy for female ills, and suffering women owe it to themselves to at least give this medicine a trial. Proof is abundant that it has cured thousands of others, and why should it not cure you?

If you want special advice write Mrs. Pinkham, Lynn, Mass., for it. It is free and always helpful.

Low One-Way Rates

to the

Pacific Northwest

In effect daily

March 1 to April 15

Good on the comfortable tourist sleepers of the

Union Pacific

"The Safe Road to Travel"

Dustless, perfect track—electric block signal protection—dining car meals and service "Best in the World"

For further information call on or address

E. L. LOMAX, Gen. Pass'r. Agt.
Union Pacific R. R. Co.
Omaha, Neb.

"KANT-KLOG" SPRAYERS
Spraying Guide Free
Something New
Gets twice the results with same labor and fluid. Fist or round, fine or coarse spray from same nozzle. For vines, trees, potatoes, gardens, whitewashing, etc. Agents Wanted. Write for Free Book.
Rochester Spray Pump Co. 30 East Ave., Rochester, N. Y.

POWERLESS TO CURB COMBINE

PROMOTERS VERY CLEVERLY GET AROUND THE LAW AND THE STATE IS POWERLESS.

HOLDING COMPANY, INCORPORATED IN MAINE, TO HOLD STOCK AS "INVESTMENTS."

Attorney General Can Figure No Way to Interfere in This Crafty Bit of Corporation Elusiveness.

As near as can be figured out, the promoters of the big power merger have put one over on the state. There is no one who can figure out a way in which the state can have any say in the control of these water powers, which the combine has included within its new Maine corporation.

It is generally understood that the scheme calls for a holding company, under which this Maine corporation will own a majority of the stock in each of the plants—but merely as investments. It is expected that the merger will say to the state that each company will retain its separate entity, and that the merger does not have to present its plan to the state for approval because, under the plan, there is nothing more being done than the sale and purchase of stocks by investors.

State officers call it one of the craftiest bits of corporation elusiveness which has come to notice in some time. Attorney General Bird says that he doubts whether the state can interfere in any way. He suggests that any effort to prevent the plan being put through would be an interference with the right of contract, and if the plan is as understood it means that so far as the state public utility act is concerned it operates with full force and effect to regulate small corporations, but that the big fellows can dodge it by forming foreign corporations.

The Consumers' Power Co. was willing to present its plan to the railway commission until that body demanded an appraisal of the properties to be merged, and then it was discovered that there was not sufficient time for such an inventory to be made before the options would expire. Then this plan was evolved and the state finds itself unable to assume any supervision over the organization of a corporation which will control over 50 per cent of the water power in the state.

Chairman Glasgow, of the railway commission, says that as he understands the situation, the merger people have taken the matter outside the jurisdiction of the state, and there is nothing further to be done unless the proposition can be reached from some other angle, and he admits that he is not aware of any way in which the commission can assume power over a Maine corporation, which probably will not admit it does business in Michigan, but has simply invested in stocks in some Michigan companies.

Frank Pingree Dead.

Frank C. Pingree, the well known Detroit shoe manufacturer and brother of the late Hazen S. Pingree, who was governor of Michigan, died Saturday morning at his home, in Detroit, where he had lain unconscious for four or five days while the family momentarily expected his death. He was 62 years old.

His illness began in February, when he was seized by an attack of apoplexy one day while at work in the office of his factory on Jefferson avenue. He seemed to improve for a time after that, but last Sunday this improvement was offset by a recurrence of the trouble and since then he has been very low.

Can't Even Give Liquor Away.

The conviction of L. C. Meyer, the Eaton Rapids hotel clerk who was found guilty in the circuit court of Eaton county of violating the Warner-Cramton law by giving away liquor in a dry county was confirmed by the supreme court Friday and Meyer is remanded to the circuit judge for further proceedings.

It was proven in the trial that Meyer, who was a clerk in one of the hotels at Eaton Rapids, gave beer to a couple of dining-room girls in one of the rooms of the hotel, and it was his contention that his hotel was his home and such an act was not a violation of the Warner-Cramton law.

Three Coaches Go Into Ditch.

Twenty-five passengers had a narrow escape when three cars of train No. 9, north-bound, on the D. & M. were thrown from the track and turned over on their sides at a point 600 feet north of Milligan creek, and four miles beyond Tower, Friday morning.

Members of the crew and Assistant Superintendent Phil Richardson, who was aboard at the time, are at a loss to explain the cause of the accident. The tops of the cars were not badly damaged, but the trucks and undergear were reduced to heaps of scrap.

Big Rapids has suddenly become the distributing point of the horse market for Mecosta and some of the adjoining counties, as scores of horses have been shipped to the Grand Rapids and Detroit markets during the past month.

The state railway commission has authorized the Wabash railway to extend $5,000,000 worth of coupon notes for three years dated from May 1. A few years ago the company gave notes for $10,000,000, paid one-half of the amount, and wished an extension of time on the remaining amount.

The coroner's jury which investigated the death of Fred Anderson, the South Park man who was instantly killed at the Port Huron Engine & Thresher works, Port Huron, brought in a verdict that Anderson came to his death through the lack of knowledge of the machine which he was operating.

That the State Optometrists' association when it meets in Detroit next September will start a vigorous campaign against medical inspection of the public schools was stated Wednesday at the close of the session of the state board. They say that medical inspection is an infringement on their professional duties.

The State Missionary society was in session at the First Congregational church in Benton Harbor. Many missionary workers from all over the state were in attendance. Rev. Sutherland, of Lansing, said that a course in farming for country ministers was better than a course in theology.

MICHIGAN ITEMS.

Rats had fed for days on the dead body of Christian Brown, 66, who lived a hermit life near Greenville. His dead body was found on the floor.

The Michigan Central has raised the pay of all section men from $1.45 to $1.60 a day and of foremen from $60 to $62.50 per month.

Poison was found in the stomach of Joseph Moras, whose body was found floating in the Grand River at Jackson. The mystery of his death has not yet been solved.

Mrs. Stella Champney and Jennie M. Wolfe, the latter a trained nurse, opened the bathing season at Traverse City by going into Grand Traverse bay and remaining 10 minutes.

Since the Port Huron common council ordered that the dog ordinance should be enforced the owners of canines have been hustling to secure license tags. Sheriff Wagensell secured tag No. 1.

That Casper Praeger, of Alpine township, took his own life was the verdict of the coroner's jury at Grand Rapids. The man was found dead in bed with an empty carbolic acid bottle near him.

James Parks, 28, of Jackson, a fireman on the M. C. railroad, was arrested Wednesday, charged with an offense against his 10-year-old stepdaughter. Prosecuting Attorney Collins is commanded to jail for examination.

Capt. H. A. Houston, 78, died Monday night in Stanwood. He was formerly a captain in the United States fifth infantry and was a newspaper man. He came to Stanwood 15 years ago. Four children survive.

Wm. C. Durant and A. P. Brush, general manager and chief designer respectively for the General Motors Co., were badly shaken up when Brush's auto skidded into the ditch at Flint. Brush has two broken ribs.

After two years of work in securing funds, the Owosso Hospital association has purchased a building which will be turned into a hospital at once. The new purchase is a dwelling which was the property of a pioneer resident.

Andrew Topler, for 45 years a resident of Jackson, is dead at the age of 86 years. It is claimed that he opened the first coal mine in Michigan, at Spring Arbor. He had been away from his wife for a period of only two months during 65 years.

While stealing a ride on the rods under a sleeping car on a north-bound Chicago & Northwestern train, John Boye, of Oconto, was dragged along the ties for five miles. One leg was cut off and his body was badly crushed that he died in a short time.

John C. Weadock, of Bay City, general counsel for the Hodenpyl-Warbridge and Clark interests, advised John Hodenpyl in a telegram that the plan of uniting all the state power plants and transferring the stock of each for stock in a holding company would be followed out.

Before the Michigan Academy of Science meeting at Ann Arbor, Dr. J. G. Cumming, of the Pasteur Institute, gave a paper on "Recent Observations in Rabies." He told of a new method that he has been working on for five years that would, he believed, replace the Pasteur treatment eventually.

Judge Black, at Port Huron, has discharged Dr. Little, the Marlette physician who was charged with selling beer without a license. It developed in the investigation that the complaining witness had made the complaint in order to secure the $25 reward which was offered by the Law and Order league.

In attempting to swim the St. Joseph river Sunday morning, Joseph Martin was drowned. He was taken with a cramp while in mid-stream and sank while several persons were powerless to aid him. His body has not been recovered. This makes a toll of four deaths in the St. Joseph river within a few days.

The mysterious disappearance of Harry Brownell, the St. Charles ticket agent, who went into Luce county, to hunt, and never came out alive, is still unsolved. His father, Joseph, and seven companions, have returned after a long search. They hired experienced guides, but could find nothing. They expect to return in two weeks, when the snow is gone.

Members of the state and city committee of the Custer Monument association, of Monroe, will go to Washington next week to confer with President Taft and urge his presence at the unveiling of the monument at this place on or about June 9. This date has been agreed upon, but should the president be unable to be here at that time the ceremony will be postponed.

Chief of Police McCall, of Flint, has been instructed by the board of police commissioners, Mayor Selby and City Attorney McBride not to make any attempt to stop the Sunday performances at any of the local theaters, although the council at the meeting Monday night passed a resolution instructing that official to close every show house found open and prosecute the owners.

One hundred delegates to the fourth annual meeting of the Michigan Threshermen's association gathered in Lansing Wednesday, the sessions are being held in Representative hall. At Wednesday's session the members voted to have the same lien law, regarding the collection of threshers' bills, presented to the legislature at the next session. This law provides that a thresherman can hold a farmer's grain until the threshing bill is paid.

Joseph Watts, known for years to the undergraduates of the university at Ann Arbor, is dead and all Michigan is in mourning. It was Watts to whom the students went with their watches, their rings and other valuables when the landlady or the laundryman said the final word in this way they secured funds sufficient to tide them over until the regular monthly allowance arrived from home.

City Attorney Taggart has written a letter to the Grand Rapids-Muskegon Power Co., asking for information concerning the alleged discrimination of rates to consumers in Grand Rapids.

Declaring it to be the belief that the children of the church had not been trained properly, Bishop Thomas Neely of New York, who presided as presiding officer at the New England Southern Methodist Episcopal conference, Attleboro, Mass., advised the pastors to devote serious or, at least, portions of sermons to the children.

The Savannah line's new mammoth steamship the City of St. Louis was launched Wednesday from the yards of the Newport News Shipbuilding Co. Miss Louise Nugent, daughter of Daniel C. Nugent, a well known merchant of St. Louis, christened her.

NEWS TOLD IN BRIEF.

Official announcement was made by the Bethlehem Steel company of an increase of 50 cents per ton to all puddlers employed at the works at Bethlehem, Pa.

One thousand girls and women employed as stemmers in one of the Louisville, Ky., factories of the American Tobacco Co., have quit work because of a decrease in wages.

Major Robert E. Stewart, for many years prominently identified with the Republican party in Pittsburg district and more recently district attorney of Allegheny county, died, aged 69 years, of pneumonia.

Judge R. L. Stout, in the circuit court, Frankfort, Ky., gave explicit instruction to the grand jury to make a complete investigation of charges of bribery made against members of the recent legislature.

Believing his wife, who was walking the floor with her 6-months-old child in her arms, was a burglar, June Vanderpoint, a farmer, of Perth, Ks., shot and killed her with a shotgun. The charge tore the woman's head from her body. The child was unhurt.

Fifteen persons were hurt, several of them seriously, in a race riot at Herrin, Ill. Most of the injured are Syrians. Twenty of the combatants are under arrest. Garden utensils, hatchets and dirks were used during the riot and officers were powerless for a time.

Holding that the action of the state of Arkansas in requiring railroads to furnish cars for local shipments within five days from the time they were ordered was a burden on interstate commerce, the supreme court of the United States reversed the supreme court of Arkansas.

Commander John H. Shipley, of the Detroit, has been selected as American naval attache to the American embassy at Tokio, in place of Capt. H. Sears. Commander J. Luby, at present equipment officer at the Boston navy yard, will succeed to the command of the Detroit.

The supreme court of the United States decided the case of the Southwestern Oil Co. vs. the State of Texas in favor of the state, thus upholding the constitutionality of the Texas state law, known as the Kennedy tax law, which fixes a tax of 2 per cent on the gross receipts from the sale of oil, naphtha, etc.

Word was received at Denver that Secretary of the Interior Ballinger has issued a decision allowing settlers to make up their claims on showing that one-eighth of the acreage has been brought under cultivation. This ruling overturns a decision by Commissioner Bennett of the Denver land office holding that entries must have all acreage on their claims under cultivation before proving up.

Planning to Entertain G. A. R.

Plans are almost completed for the big G. A. R. state encampment which will be held in Holland in June, and while the convention will be in session officially but three days there will be something doing every day of the week to keep the visitors busy. Wednesday, June 22, will be the big day, with the grand parade and review, but there will be a lively program every one of the three days in the city, and the resorts will take care of a great many during the other days.

THE MARKETS

Detroit—Cattle—Best grades, 10c to 15c; butchers' 4@5c; bulls and common cow stuff, 500 to 750 lower than last week. We quote extra dry-fed steers and heifers, $6.50@7; steers and heifers, 1,000 to 1,200, $6@6.50; steers and heifers, 800 to 1,000, $5.75@6; 500 to 700, $4.50@5; choice fat cows, $5; good fat cows, $4@4.25; common cows, $3@3.25; canners, $2@2.75; choice heavy bulls, $5@5.25; fair to good bologna bulls, $4.50@4.75; stock bulls, $4@4.25; choice stockers, 500 to 700, $4.50@4.75; fair stockers, 500 to 700, $4@4.50; milkers, large, young, medium age, $40@55; common milkers, $25@35.

Veal calves—Market $1 to $1.25 lower than last week; best, $8.50@9; others, $4@8; milch cows and springers, steady but scarce.

Sheep and lambs—Market, wool lambs, 50c@1c lower than last week and dull; other wool lambs, $9.50@9.75; fair to good lambs, $9@9.25; light to common lambs, $8@8.40; clip lambs, $8@8.60; fair to good sheep, $6@7.25; culls and common, $4.75@5.25.

Hogs—Market dull, 5c lower than last Thursday. Range of prices: Light to mixed butchers, $10.75; pigs, $10.20@$10.40; light porkers, $10.70, stags, 1-3 off.

East Buffalo, N. Y.—Cattle steady. Hogs—Heavy, $11.20@11.25; yorkers, $11.10@11.20; pigs, $10.75.

Sheep—Market very dull; best handy wool lambs, $10@10.20; heavy, $9.75@9.90; best clipped, $8.75@9; yearlings, $9@9.50; wethers, $8.25@8.65; ewes, $7.50@7.75.

Calves—$3@10.75.

Grain, Etc.

Wheat—Cash No. 2 red, 3 cars at $1.17, closing at $1.17¼. May—opened with an advance of ¼c at $1.18¼, declined to $1.18, and closed at $1.18¼. July opened at $1.09¾, advanced to $1.10 and declined to $1.09¾. September opened at $1.07, advanced to $1.08 and declined to $1.07¾. No. 1 white, $1.17¾.

Corn—Cash No. 2, 61¾c; No. 3 yellow, 62¾c asked.

Oats—Standard 46¾c asked; No. 3 white, 1 car at 46¼c.

Rye—Cash No. 1, 1 car at 80c.

Hay—Cash, $2.08, April, $2.10.

Cloverseed—Prime spot, 100 bags at $7.25; sample, 74 bags at $6.75; by a $6.50; 12 at $6.25; prime alsike, 20 bags at $7; sample alsike, 5 bags at $6.50, 7 at $6.

Timothy seed—Prime spot, 75 bags at $1.85; choice, 50 bags at $2.

Feed—Th loads sacks, jobbing lots: Bran, $27; coarse middlings, $27; fine middlings, $30; cracked corn and coarse cornmeal, $29; corn and oat chop, $25 per ton.

Flour—Best Michigan patent, $6.15; ordinary patent, $5.95; straight, $5.90; clear, $5.20; pure rye, $4.65; spring patent, $6.10 per bbl in wood, jobbing lots.

The United States army will be represented by an exhibit at the Domestic Science and Pure Food exposition to be held in Madison Square Garden, New York city, September 17 to 24 next. The famous army cook book has shown American housewives into whose hands it has fallen how expert the army cooks have become in the preparation of food, the recipes being founded upon many years' practice by practical cooks.

Charles W. Fairbanks has declined the offer extended by President Taft to act as a special envoy of the United States to Buenos Ayres next month to be present at the centenary celebration to be held there. Gen. Leonard Wood, who is soon to become chief of staff of the army, has been designated by the president to represent this country.

Damage amounting to $100,000 was inflicted by a three-minute windstorm which struck Youngstown, O. A score of persons were injured, ten houses demolished and a hundred damaged. The storm did the greatest damage in the suburb of Langville.

EXCELLENT TRADE IN WESTERN CANADA

SPLENDID CROPS, BIG PRICES, AND PROSPEROUS OUTLOOK FOR THE FUTURE.

Throughout all of Canada, and especially in the Western Provinces of Canada, there is a buoyancy in every line of business that is fully warranted by every condition. The crops of the past year were what was expected, and the prices for grain of all kinds, put the farmers in a class by themselves. Many of them are independent, and many others have got well started on the road. The latest reports are that seeding is well under way in almost every district, and the prospects are that a vastly larger area than that under crop last year will be seeded early this spring. In the Lethbridge district, in Southern Alberta, steam and gasoline outfits, hundreds of them, are breaking up the prairie at a tremendous pace, but they work night and day. As soon as it becomes dark, gangs are changed, a head light attached, and on, on through the night until the first streak of dawn, these giant monsters with their seven or eight gangs of breaking plows, keep up the work. Then the more modest farmer is putting in the longest hours possible with his teams of horses or oxen. And what will the Country be like in August, when these fields have become yellowed with the literally golden grain. There will be one vast expanse of wheat field. And there will be a market for it, because it is the best grain grown, and the demand will be everywhere. As previously intimated business throughout Western Canada is sound and good. The grain production of 1909 has been the great factor in establishing the reputation of Western Canada, and it is world talking about. It surpassed all previous records, both in regard to quality and quantity, and such an achievement was by no means easy. The limit has not been reached, and a large average increase may be expected during the next ten years. There will be odd seasons when a falling-off will occur, and it is the falling-off that causes alarms and panics in the commercial world. The plains have done their duty so far in the out-put of grain and it would be reasonable to make occasional allowances for slowing-up. The faster the rate of increase is now, the sharper will be the check when the production diminishes. But there are some unreasonable people who wonder why the growth of one year is not continued during the next, and at an even faster rate. These same unreasonable people are the ones who see flaws in the situation as soon as an indication is given that the startling advances have not been maintained.

A HOT ONE ON HER.

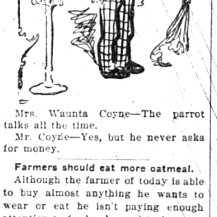

Mrs. Waunta Coyne—The parrot talks all the time.

Mr. Coyne—Yes, but he never asks for money.

Farmers should eat more oatmeal.

Although the farmer of today is able to buy almost anything he wants to wear or eat he isn't paying enough attention to food values when it comes to his own table.

He feeds his stock carefully, avoids over-feeding and selects the stock food that he believes will give the best returns in strength and general efficiency.

If he has been watching the extensive researches and experiments on the question of the best human food for muscle and brain he will heed the advice from all sides to "eat more Quaker Oats."

Quaker Oats is mentioned because it is recognized in this country and Europe as the best of all oatmeals. Feeding farm hands on Quaker Oats means getting more work out of them than if you feed them on anything else. 61

Studies in Still Life.

"I want a few colored illustrations of beets and tomatoes."

"Life size?" inquired the artist.

"Catalogue size," replied the seedsman, with a significant smile.—Louisville Courier-Journal.

Red, Weak, Weary, Watery Eyes.

Relieved By Murine Eye Remedy. Try Murine For Your Eye-Troubles. You Will Like Murine. 25c at Druggists. Or at Your Druggists. Write For Eye Books. Free. Murine Eye Remedy Co., Chicago.

The average woman can bluff almost any man, but when it comes to bluffing some other woman—well that's another story.

Mrs. Winslow's Soothing Syrup.
For children teething, softens the gums, reduces inflammation, allays pain, cures wind colic. 25c a bottle.

One woman can stir up more trouble than a dozen mere men.

GLADNESS COMES

With a better understanding of the transient nature of the many physical ills which vanish before proper efforts—while efforts of pleasant efforts—rightly directed. There is comfort in the knowledge that as many forms of illness are not due to any actual disease, but simply to a constipated condition of the system, which the pleasant family laxative, Syrup of Figs and Elixir of Senna, promptly removes. That to why it is the only remedy with millions of families, and is everywhere esteemed so highly by all who value good health. Its beneficial effects are due to the fact that it is the only remedy which promotes internal cleanliness without debilitating the organs on which it acts. It is, therefore, all important, in order to get its beneficial effects, to purchase and note that you have the genuine article, which is manufactured by the California Fig Syrup Co. only.

It is pleasant and refreshing to the taste, and acts gently yet promptly on the kidneys, liver and bowels, cleanses the system effectually, dispels colds, headaches and fevers and assists in overcoming habitual constipation permanently, also biliousness and the many ills resulting therefrom. The great trouble with all other laxatives and aperients is not that they fail to act when a single dose is taken, but that they act too violently and invariably tend to produce a habit of body requiring constantly augmented doses. Children enjoy the pleasant taste and gentle action of Syrup of Figs and Elixir of Senna, the ladies find it delightful and beneficial whenever a laxative or aperient remedy is needed, and business men pronounce it invaluable, as it may be taken without interfering with business and does not gripe nor nauseate. When buying note the name, California Fig Syrup Co. printed on the front of every package. Price, 50 cents a bottle.

The Overland The King of Cars

No other car has so large a sale—none has made such amazing records. Price, $1,000 up.

It requires four factories, employing 4,000 men—turning out 140 Overlands daily—to meet the flood-like demand for these cars. Yet two years ago a hundred rivals had a larger sale.

The reason lies largely in the car's utter simplicity. Its able designer made it almost trouble-proof.

He created an engine which, for endurance, is the marvel of engineering.

He designed the pedal control. One goes forward or backward, slow or fast, by merely pushing pedals. The hands have nothing to do but steer.

A child can master the car in ten minutes. A novice can drive it a thousand miles without any thought of trouble.

The Overland always keeps going, and almost cares for itself. All the usual complexities have been eliminated.

That is why each car sells others, and our orders for this year's Overlands amount to $14,000,000.

Another fact is that no other car gives nearly so much for the money. This is due to our enormous output, and the fortunes invested in our automatic machinery. It would bankrupt a smaller maker to try to compete with us.

You can get a 25-horsepower Overland with a 102-inch wheel base, for $1,000. You can get a 40-horsepower Overland, with a 112-inch wheel base, for $1,250. The prices include lamps and magneto.

This car, which has captured the country, is the car you will want when you know it.

Two Free Books

Nothing is published about automobiles so interesting as the facts about Overlands. They are told in two books which we want to send you. Every owner of a car should have them. Cut out this coupon as a reminder to write for the books today.

The Willys-Overland Co.
Toledo, Ohio
Licensed Under Selden Patent

"Build brief, but do it in a way lasting years."

$1,000 to $1,500.—According to size, style and power (40)

Bakes—Roasts—Broils—Toasts

BAKES bread, pie and cake—bakes them perfectly all through, and browns them appetizingly.

ROASTS beef, poultry and game with a steady heat, which preserves the rich natural flavor.

BROILS steaks and chops—makes them tender and inviting.

TOASTS bread, muffins, crackers and cheese.

No drudgery of coal and ashes; no stooping to get at the oven; no smoke, no dust, no odor—just good cooking with greater fuel economy. Irons and water in wash-boiler always hot. The

New Perfection Wick Blue Flame Oil Cook-Stove

has a Cabinet Top with shelf for keeping plates and food hot. Drop shelves for the coffee pot or saucepans, and nickeled towel racks.

It has long turquoise-blue enamel chimneys. The nickel finish, with the bright blue of the chimneys, makes the stove very attractive and invites cleanliness. Made with 1, 2 and 3 burners; the 2 and 3-burner stoves can be had with or without Cabinet.

CAUTIONARY NOTE: Be sure you get this stove—see that the name-plate reads "NEW PERFECTION."

Every dealer everywhere; if not at yours, write for Descriptive Circular to the nearest agency of the

Standard Oil Company
(Incorporated)

Paint is as necessary as Insurance

You protect yourself against loss by fire, by insuring your buildings. It is just as necessary to protect yourself against loss from deterioration by keeping your buildings protected by a coating of good paint. When you insure, you select a company that is reliable. When you paint, choose carefully a paint that is good. Use, or tell your painter to use, Sherwin-Williams Paints. There are no better sold. Ask the man who has used them, and remember that they have been on the market for over 40 years and have always given good satisfaction.

SHERWIN-WILLIAMS PAINTS AND VARNISHES
WRITE FOR INFORMATION: 600 CANAL ROAD CLEVELAND, O.

PUTNAM FADELESS DYES

Color more goods brighter and faster colors than any other dye. One 10c package colors all fibers. They dye in hard water better than any other dye. You can dye any garment without ripping apart. Write for free booklet—How to Dye, Stencil and Mix Colors. MONROE DRUG CO., Quincy, Illinois.