Extraordinary Sale OF LADIES' Tailor-Made Suits!

We begin the Fall campaign by offering the choice of one hundred LADIES' TAILOR-MADE SUITS, just received from one of the best msnufacturers in the country, at

JUST HALF PRICE

The assortment consists of Cheviots, Homespuns and Coverts in Grays, Blues, Castors and Browns—double-breasted Jackets—silk lined. Flare skirts, corded and satin trimmed—every suit made to retail for and actually worth $13.50—All go in this great opening sale at

$6.75

Mail Orders filled same day as received.

THE J. L. HUDSON CO.

DETROIT "THE BIG STORE" MICHIGAN

THINGS TO AVOID.

Something About Typhoid Fever Germs.

In a great many places in Michigan there are a large number of typhoid fever cases, and in some places it amounts almost to an epidemic. The physicians urge the greatest care to prevent the disease getting a foothold. The State Board of Health has issued a circular giving the public directions, and the following supplemental facts are valuable at this time:

Typhoid fever used to be known as autumnal fever. Its name was derived from the season which brings in the greatest profusion of fruit or vegetables. Lavish in her bounty, nature remorselessly punishes humanity for its abuses. No food is more wholesome than fruit and vegetables when ripe, sound and scientifically prepared for consumption. No edible is more deadly than unripe or unsound fruit or vegetables.

Nature never intended that the outer sheath or rind of any fruit or vegetable should be eaten, at least uncooked. No skin of fruit or vegetables contains nutrition.

On the contrary the outer coat of every fruit or vegetable reeks with microscopic germs or larger ones, which are noxious to the human mouth or stomach. These outer coats are meant to protect the inner substance from injury while ripening for human benefit or delectation.

During growth they become infested with malignant creatures which have vainly sought to reach the luscious and nutritious pulp. Nature guards that for humanity, and too often her sagacity and benevolence are misunderstood or despised.

Autumn is the typhoid season all over the world. There is no reason why people who observe due precautions should be apprehensive of it except when government, which on hit to preserve the health of the community, is defective, and when ignorance and cupidity combine to spread a danger which can easily be controlled by simple methods.

FALL EXCURSIONS.

Via Grand Trunk Railway System.

Boston and return, single fare for the round trip. Going dates Oct. 7th to 11th inclusive. Extension of limit until Nov 12th on payment of 50c at Boston.

Washington and return 1c per mile each way account G. A. R. Going dates Oct. 3d to 6th inclusive. Extension of limit until Nov 3rd, on payment of 50c at Washington.

New York and return at very low fares. Going dates Oct. 3d to 6th inclusive. Return limit Oct. 14th, 1902.

San Francisco, Portland, Spokane and Salt Lake City, one way, second class settler's ticket will be sold to these points at a very low fare during Sept. and Oct.

For further information call on your local agent or write to Geo. W. Vaux, A. G. P. & T. A., Chicago, Ill.

SAYINGS OF THE SAGES.

What makes life dreary is want of motive.—George Eliot.

Hold faithfulness and sincerity as first principles.—Confucius.

If you will be cherished when you are old, be courteous when you are young.—John Lyly.

He is a wise man who wastes no energy on pursuits for which he is not fitted.—Gladstone.

Believe me, the talent of success is nothing more than doing what you can do well.—Longfellow.

The richest experiences of life never come to those who try to win them selfishly.—Anna R. Brown.

Women were formed to temper mankind and soothe them into tenderness and compassion.—Addison.

He submits to be seen through a microscope, who suffers himself to be caught in a fit of passion.—Lavater.

Nothing is more dangerous than a friend without discretion; even a prudent enemy is preferable.—La Fontaine.

There are no persons more solicitous about the preservation of rank than those who have no rank at all.—Shepstone.

There is nothing so powerful as example. We put others straight by walking straight ourselves.—Mme. Swetchine.

Prudence yields to circumstance, folly quarrels with it, pride defies it, wisdom uses it, and genius controls it.—J. S. Blackie.

Have a purpose in life, and having it throw such strength of mind and muscle into your work as God has given you.—Carlyle.

"LOOPING THE LOOP."

Look before you loop.
Loop me, loop my dog.
Brevity is the soul of loops.
A loop in time saves nine lives.
A looping bike gathers no moss.
Half a loop is worse than no chute.
It is a long loop that has no turning.
Procrastination is the thief of the loops.
'Tis looping makes the world go round.
A loop in the air is worth two in the bush.
It's an ill loop that brings no manager good.
There's many a slip 'twixt the loop and the inquest.
Those that loop near glass houses should not throw stones.
Who loops with "Dlavolo" should have a long spoon brake.
You can lead a horse to the aquarium, but you can't make him loop.

America's Famous Beauties.

Look with horror on Skin Eruptions Blotches, Sores, Pimples. They don't have them, nor will any one, who uses Bucklen's Arnica Salve. It glorifies the face. Eczema or Salt Rheum vanish before it. It cures sore lips, chapped hands, chilblains. Infallible for Piles. 25c at Whitehead & Mitchell's and Cobb & Cobb's drug store.

QUEEN & CRESCENT

Fast line to Birmingham and New Orleans. Two fast trains daily.

CARPETS RUGS, LINOLEUM

The Fall Carpets are in. We invite attention to the line, positive that the patterns will please and that the prices will prove most satisfactory.

We are agents for Oakland County for the celebrated IVINS, DIETZ & METZGAR INGRAIN CARPETS and SANFORD'S TAPESTRIES AND VELVETS—these makes are unquestionably the best goods on the market.

We also show SMITH'S AXMINSTERS, SAVONERRIE'S, etc.
100 pcs BLABON'S LINOLEUM—6 and 12 feet wide.

Experienced and capable Carpet Makers and Layers employed.

WAITE BROS. & ROBERTSON

PONTIAC, MICH.

ROYAL OAK.

Mr. and Mrs. Groff of Albion have been visiting Mr. and Mrs. Crandero of this place the past week.

Mrs. Adolph Granger has moved into the Hamilton house on Main street.

Robt. McClure's family have moved to the Finn place.

Mr. and Mrs. Lester Wright have returned to their home at Burch Run, after a fortnight's visit to their sister, Mrs. I. Barnum.

Miss Mary Wiley of Marlette is the guest of her sister, Mrs. J. A. Merrit.

G. Wilson and family have moved to Detroit.

Mrs. D. Evans and Mrs. A. Lewless have returned from their visit to relatives in Pennsylvania.

San Sara hall will be dedicated this Friday evening by a dance, the first of the season. The owner, Capt. Parr, has spared no pains or expense in remodeling, painting, decorating, etc., to make it a very attractive place for a social gathering.

Bills are out announcing a dance in Ayris hall Friday evening, Oct. 17.

The depot presents a fine appearance since it was newly painted.

Mrs. Harry Ford died of blood poisoning at her home last week Thursday night. The funeral was held in the M. E. church Sunday morning and was conducted under the auspices of the Lady Foresters, of which she was a highly respected member.

R. F. D. NO. 1.

Lloyd White and wife are visiting friends at Wayne.

There is a good home for some good man at John Sharp's. No other need apply.

Walter White has a winter radish that measures 26 inches in length.

Joe Miller is fixing a bridge across the main road to the east side to avoid the mud.

I didn't know that Wm. Sheppard could crawl through such a small hole as he did last Saturday after his horse, but he did.

Hon. A. N. Woodruff and family of Waterviiet are visiting their parents and all are glad to see them.

If you want to see a beautiful sight just take a peep at C. G. Jackson's orchard as you go by.

SHE CRIED WHEN SHE PUT HER CLOTHES ON.

This is what Miss Jessie Stephenson of 30 Hartington Road, Aberdeen, says when writing to the Proprietors of St. Jacobs Oil, the remedy which cured her:

"I was very bad with rheumatism. I could not put my clothes on without crying out. I always had to have assistance to dress myself. I obtained a bottle of St. Jacobs Oil, and after its contents were used I was much better. I used the contents of two more bottles, and now I am able to do my work as usual. I would recommend anyone troubled with rheumatism to use St. Jacobs Oil."

Miss Stephenson's present condition is a very great contrast to what it was before she used St. Jacobs Oil; then she was practically helpless, suffered the greatest agony—but now she is free from pain, and able to do her work. Surely such evidence as this is most convincing that St. Jacobs Oil "Conquers Pain."

Do Good—It Pays.

A Chicago man has observed that, "Good deeds are better than real estate deeds—some of the latter are worthless. Act kindly and gently, show sympathy and lend a helping hand. You cannot possibly lose by it." Most men appreciate a kind word and encouragement more than substantial help. There are persons in this community who might truthfully say: "My good friend, cheer up. A few doses of Chamberlain's Cough Remedy will rid you of your cold, and there is no danger whatever of pneumonia when you use that medicine. It always cures. I know it for it has helped me out many a time." For sale by Whitehead& Mitchell.

When you find a man too honest to steal an umbrella it is sure betting that he has his eye on something worth a sight more.

8 Cents

Eight cents a pound is what a young woman paid for twelve pounds of flesh.

She was thin and weak and paid one dollar for a bottle of Scott's Emulsion, and by taking regular doses had gained twelve pounds in weight before the bottle was finished.

Eight cents a pound is cheap for such valuable material. Some pay more, some less, some get nothing for their money. You get your money's worth when you buy Scott's Emulsion.

We will send you a little free.

SCOTT & BOWNE, CHEMISTS,
409 Pearl Street, New York.

50c and $1.00; all druggists.

FIGS AND THISTLES.

Imitation fruits always cost more than the real ones.

The enmity of the wicked is the evidence of their envy.

You cannot cover up a wrong at home by a gift abroad.

The proud man is likely to need our pity more than the humble.

The churches are the creatures and not the creators of Christianity.

We would not dare to pray at all if all our prayers were answered.

It is a poor brand of piety that must be preserved in a refrigerator church.

Christ is the center in which the radii of all denominations must meet.

Christ submitted to the sting of death that he might secure the death of sin.

The joy of the Lord belongs to those who have done the work of the Lord.

God made men like himself that they might make earth more like heaven.

Every page of the Old Testament has a star of promise for the world's night of sin.

The star singer will give his notes to the glory of God if he can get enough notice for his own glory.

It will take those people who are always soured on the church a long time to get sweetened up for heaven.—Ram's Horn.

His Life in Peril.

"I just seemed to have gone all to pieces," writes Alfred Bee of Welfare, Tex., "biliousness and a lame back had made life a burden. I couldn't eat or sleep and felt almost too worn out to work when I began to take Electric Bitters, but they worked wonders. Now I sleep like a top, can eat anything, have gained in strength and enjoy hard work." They give vigorous health and new life to weak, sickly, run-down people. Try them. Only 50c at Whitehead & Mitchell's and Cobb & Cobb's drug stores.

Comparatively Recent Dainties.

Not until Henry VIII.'s time were either raspberries or strawberries or cherries grown in England, and we do not read of tulip, cauliflower and quince being cultivated, or the carrot, before the seventeenth century.

Teachers Have No Vacations.

While their pupils are holiday making from May 1 to Sept. 1, many of the Swiss cantonal schoolmasters round Zermatt take situations in the hotels as waiters or porters.

Goes Like Hot Cakes.

"The fastest selling article I have in my store," writes Druggist C. T. Smith of Davis, Ky., "is Dr. King's New Discovery for Consumption, Coughs and Colds, because it always cures. In my six years of sales it has never failed. I have known it to save sufferers from Throat and Lung diseases, who could get no help from doctors or any other remedy." Mothers rely on it, best physicians prescribe it, and Whitehead & Mitchell and Cobb & Cobb guarantee satisfaction or refund price. Trial bottles free. Reg. sizes, 50c and $1.

Shetland Floss
90c box—the best.

MEN'S AND LADIES' UNDERWEAR
from 25c up.

The Best Line of HOSIERY in Town
and prices right.

OUTING FLANNELS
from 5c up.

IN SHOES
I can give you better values at 10 to 20 per cent less than my competitors.

Yours for good goods and low prices,

V. NIXON

$3.00 SAVED
TO ALL POINTS EAST AND WEST
VIA THE D&B LINE.
"Just Two Boats"
DETROIT & BUFFALO
Daily Service

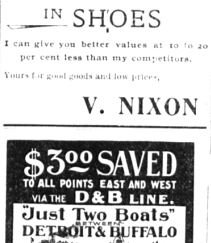

DETROIT & BUFFALO STEAMBOAT CO.

Improved Daily Express Service
14 HOURS BETWEEN
DETROIT AND BUFFALO
Leave DETROIT Daily . . 4.00 P. M.
Arrive BUFFALO Daily 7.30 A. M.
Connections with all railroads for points EAST.
Leave BUFFALO Daily 5.30 P. M.
Arrive DETROIT Daily 7.30 A. M.
Connecting with Earliest Trains for all points MICHIGAN and the WEST, also with D. & C. LINE of steamers for Mackinac Island, Lake Superior & North Shore. Send 2c for illustrated pamphlets and rates.
Rate between Detroit and Buffalo, $2.50 one way. $5.00 round trip. Berths $1.00, $1.50. Stateroom $2.50 each direction.

IF your railway agent will not sell you a through ticket, please buy a local ticket to Buffalo or Detroit and pay your transfer charges from depot to wharf. By doing this we will save you $3.00 to any point East or West.

A. A. SCHANTZ, G. P. A., Detroit, Mich.

HOW A GOOD MARKSMAN WAS MADE

Much Couldn't Shoot Straight Until He Began to Use Our Glasses.

Several men stepped into a Chicago shooting gallery. One of them, a man of 45, wearing double-lens spectacles, picked up a rifle and began shooting. At every discharge there was an answering ring from the target. This was kept up for twenty minutes, and not a miss was made, whether at the stationery, revolving or swinging target. His friends were surprised. Said one of them:

"Why, Smith, I had no idea you were such a marksman."

"Neither had I," said Smith, "until recently. I was always fond of shooting," he continued, "and practiced all my life without acquiring extraordinary skill. In fact, I was regarded as at the bottom of the list of third-class marksmen. A year ago falling eyesight compelled me to begin the use of glasses. Some time afterward I happened into a shooting gallery, and as usual began trying the guns. To my surprise I found I could not miss. I took my rifle and tried it at long range, and I hit the bull's-eye every time. I have shot a great deal since that, and I scarcely ever miss. In fact, I think I can now class myself as a first-class marksman. It is due to the glasses, for I shoot as poorly as ever without them.

"I consulted my occulist about the matter, and he gave me a long winded statement which I could not comprehend. I was never near-sighted, far-sighted, or cross-eyed. In fact, my eyes had always been normal until age compelled me to wear glasses. I only know that before that I was a poor shot, and since then I have been a good one."

Ever Stop to Think

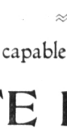

that the most valuable things in the house are the last things you think of when the house is on fire? Then, there is the danger of tramps and sneak thieves and the possibility of misplaying valuable papers.

Be Wise in Time

and rent a Safe Deposit Box in the EXCHANGE BANK, Birmingham, for a dollar a year. There are two keys and you have them both. It's worth it. Try it a year and you'll sleep better, live happier and die richer.

IT'S SAFE AND SURE.

TO Travel is TO Educate

Education by Observation.

The Lowest Rates ever Offered to the Pacific Coast and Intermediate Points.

Federation of Women's Clubs, Los Angeles, May 1-8.

Travelers' Protective Association, Portland, Ore., June 10-20.

A. O. U. W. Supreme Lodge, Portland, Ore., June 10-20.

Nobles of the Mystic Shrine Meeting, San Francisco, Cal., June 10-14.

Sunday School National Convention, Denver, June 26-July 1.

B. P. O. E. Meeting, Salt Lake City, Aug. 12-14.

K. of P. Biennial Meeting, San Francisco, Aug. 11-22.

Round Trip Rates for these Meetings will be less than the Regular One-way Rates via

CHICAGO HAMILTON & DAYTON RY. CH&D CINCINNATI CHICAGO DAYTON TOLEDO DETROIT

For Particulars inquire of C. H. & D. Agents or address

D. G. EDWARDS, P. T. M., Cincinnati, Ohio.

Double Daily Train Service VIA THE

Louisville & Nashville R. R.

BETWEEN

Cincinnati, Louisville, Chicago and St. Louis

AND

Nashville, Memphis Atlanta, Birmingham Mobile, New Orleans Florida and Gulf Coast Points

Through Sleeping Cars and Chair Cars
An Unexcelled Dining Car Service

Low Rate Excursions

First and Third Tuesday each Month
For rates, maps, folders and time tables
Address
C. L. STONE, Gen. Pass. Agt
Louisville, Ky.

CADILLAC MINING COMPANY

(Gold, Silver, Copper and Lead)

Capital 2,000,000 Shares, Par Value $1 Each, Full-Paid and Forever Non-Assessable

The Company OWNS 7 CLAIMS comprising 140 acres, one mile from Crown King P. O., Yavapai County, Arizona, which will be the terminous of the P. & E. R. R. by January, 1903. There are over three miles of large true fissure veins on this property with rich out croppings in many places on each vein.

Development work is being pushed as rapidly as possible in a shaft that is now 110 feet deep and in a drift that will be in 200 feet by October 1st. One of high values was struck in the shaft 15 feet below the surface and continued the whole way down, averaging 30 inches wide. One was struck at 25 feet from the shaft in the drift which at 60 feet was over 4½ feet wide, and at 80 feet assayed $50 gold, $3.30 silver and 6½ per cent copper per ton.

Nine assays from various points in this ore shows values *averaging $20.29 gold, $2.68 silver per ton, besides about 4 per cent copper and 8 per cent lead.*

A 20 stamp mill on such ore would earn 25 per cent per annum on our entire capitalization.

The ore in this district always grows richer and stronger with depth. Milling men say this will.

For the pushing of development work a small block of stock is offered at

15 cents per Share, Cash, or 16 cents in Monthly Payments

1-6 cash witho order, balance in 5 equal payments.

DON'T DELAY As Price will soon be advanced

Cadillac Mining Co.

809 Hammond Bld'g
Detroit, Mich.

WRITE FOR PROSPECTUS.

FRIENDS of the EXCHANGE are requested when they have probate business, to ask the publication of the legal notice in this paper.

STATE OF MICHIGAN, } ss. At a session of the Probate Court for the county of Oakland, held at the Probate Office, in the city of Pontiac, on the 30th day of September, in the year of our Lord one thousand nine hundred and two.

Present, Joseph S. Stockwell, Judge of Probate.

In the Matter of the Estate of

George Ford, deceased.

On reading and filing the petition of Frank Ford, praying for the probate of an instrument in writing, heretofore filed in this court, purporting to be the last will and testament of said deceased.

It is ordered that

Monday, the 13th day of October next,

at ten o'clock in the forenoon, at said Probate office be appointed for proving said instrument and it is further ordered that a copy of this order be published three su ccessive weeks previous to said day of hearing in the BIRMINGHAM EXCHANGE, a newspaper printed and circulating in said county of Oakland.

JOSEPH S. STOCKWELL,
Sept 9-Oct 10 Judge of Probate.

STATE OF MICHIGAN, } ss. At a session of the Probate Court for the county of Oakland, held at the Probate Office in the city of Pontiac, on the 8th day of September, in the year of our Lord one thousand nine hundred and two.

Present: Joseph S. Stockwell, Judge of Probate.

In the Matter of the Estate of

Tracy J. Gibbs, deceased.

On reading and filing the petition of Adrian T. Gibbs, praying for an order of this court determining who are the persons at the time of death the lawful heirs of deceased and who is entitled to inherit the real estate of which said deceased died seized.

It is ordered that

Thursday, the 9th day of October, next,

at ten o'clock in the forenoon, at said Probate office, be appointed for hearing said petition, and it is further ordered that a copy of this order be published three successive weeks previous to said day of hearing in the BIRMINGHAM EXCHANGE, a newspaper printed and circulating in said county of Oakland.

JOSEPH STOCKWELL,
Sept 12-Oct 3 Judge of Probate

STATE OF MICHIGAN, } ss. At a session of the Probate Court for the county of Oakland, held at the Probate Office, in the city of Pontiac, on the 4th day of September, in the year of our Lord one thousand nine hundred and two.

Present, Joseph S. Stockwell, Judge of Probate.

In the Matter of the Estate of

John Bodine, deceased.

On reading and filing the petition of Alm rin Whitehead praying for the probate of an instrument in writing, heretofore filed in this court, purporting to be the last will and testament of said deceased.

It is Ordered that Monday, the 6th day of October next, at 10 o'clock in the forenoon at said Probate office, be appointed for proving said instrument; and it is further ordered that a copy of this order be published three successive weeks previous to said day of hearing in the BIRMINGHAM EXCHANGE, a newspaper printed and circulating in said county of Oakland.

JOSEPH S. STOCKWELL,
Sep 12-Oct 3 Judge of Probate.

Church Notes.

PROTESTANT EPISCOPAL—Rev. Mr Watson, Rector. Sunday services at 10:30 a. m. All are cordially invited.

METHODIST EPISCOPAL—Rev. H. Martram, Pastor. Sabbath services at 10:30 a. m. and 7:00 p. m. Sunday school at 12 m. E. p worth League at 6:00 p. m. Prayer meeting on Thursday evening at 7:30 p. m. All are invited

PRESBYTERIAN—Rev. H. S. Justema, Pastor. Sabbath services at 10:30 a. m. and 7:00 p. m. Sunday school at 12 m. Y. P. S. C. E. meeting at 6:00 p. m. Prayer meeting on Thursday evening at 7:30. Everyone invited.

UNITED PRESBYTERIAN—M. S. Maxwell, Pastor. Sabbath school at 9 p. m. Public worship and sermon at 3 p. m. O. Y. P. U. U. each Thursday evening at 7:30. All invited.

BAPTIST—Warren L. Rogers, Pastor. Sabbath services at 10:30 a. m. and 7:00 p. m. Sunday school at 12 m. B. Y. P. U. at 6:00 p. m. Prayer meeting on Thursday evening at 7:30. All are welcome.

K&K K&K K&K K&K K&K K&K

BLOOD DISEASED MEN

If you ever contracted any blood disease you are never safe unless the virus or poison has been eradicated from the system. Have you any of the following symptoms? Sore throat, ulcers on the tongue or in the mouth, hair falling out, aching pains, itchiness of the skin, sores or blotches on the body eyes red and smart, dyspeptic stomach, nervous weakness—indications of the secondary stage. Don't risk your eyes in with the old fogy treatment—mercury and potash—which only suppresses the symptoms for a time only to break out again when happy in domestic life. Don't let quacks experiment on you. Our New Method Treatment is guaranteed to cure you. Our guarantees are backed by bank bond, that the disease will never return. Thousands of patients have been already cured by our New Method Treatment for over 20 years. No names used without written consent.

Mr. E. A. C. writes: "Your remedies have done me more good than Hot Springs and all the doctors and medicines I had previously tried. I have not felt any of those pains or seen any ulcers or blotches for over seven years and the outward symptoms of the loathsome disease have entirely disappeared. My health has grown in fully again and I am married and happy."

CONSULTATION FREE. BOOKS FREE. WRITE FOR QUESTION BLANK FOR HOME TREATMENT. CURES GUARANTEED OR NO PAY. 25 YEARS IN DETROIT.

Drs. Kennedy & Kergan,
146 SHELBY STREET, DETROIT, MICH.

K&K K&K K&K K&K K&K K&K