

SCHOOLS IN THE PHILIPPINES.

Frank G. Carpenter, the noted newspaper correspondent now in the Philippines, sends the following descriptive letter about the introduction of the American free school in Manila. I have visited a number of the public schools of Manila. I am surprised at the quickness and intelligence of the pupils.

Let me take you into one of the schools, and show you just how it looks. It is a primary school for as yet little more than the primary grades have been established. The nothing like any you have seen in the United States. It is a building of the first class, built upon public property in Manila. In English it is a challenge to the world. Made up of the best of the American and the best of the Philippine.

There is a remarkable demonstration of what a Mogul can do, that occurred on the New York Central the other day, when engine No. 948, one of the new Moguls, hauled out train No. 11, the Southwestern Limited, made up of two mail cars, five passenger coaches and nine Wagner cars, sixteen in all. The total weight of the train was 1,832,000 pounds, or 916 tons, and the length of the train, including the engine, was 1,212 feet, or nearly a quarter of a mile. This engine made the running time of the train between New York and Albany, 142 miles, in three hours and fifteen minutes.

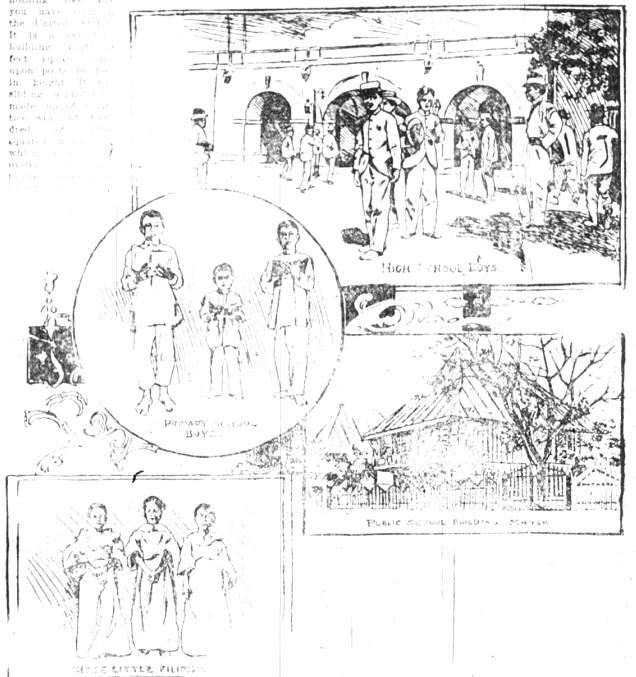

It is a building of the first class, built upon public property in Manila. In English it is a challenge to the world. Made up of the best of the American and the best of the Philippine.

There is a remarkable demonstration of what a Mogul can do, that occurred on the New York Central the other day, when engine No. 948, one of the new Moguls, hauled out train No. 11, the Southwestern Limited, made up of two mail cars, five passenger coaches and nine Wagner cars, sixteen in all.

This engine made the running time of the train between New York and Albany, 142 miles, in three hours and fifteen minutes.

SOME GALVESON PICTURES



He Eats Without a Mouth.

John Thompson, a 57-year-old patient at the Deaconess Hospital, New York, has been suffering for several months from dysphagia. His food was kept in his mouth by a tube, and his teeth knocked out and his mouth so injured that he could not take food in the ordinary way.

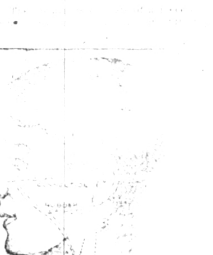

Science stepped in where nature failed, and his life has been sustained by the method known as post-nasal feeding, or by forcing food into the stomach by passing a tube through the nose into the esophagus.

The liquid food is poured into the funnel, the tube is passed down the incisors long to the point of which is attached a No. 6 rubber funnel. The liquid food is poured into the funnel, the tube is passed down the

SECRET CORRESPONDENCE.

Confessed Mainly of Salt and Colloid Are the Heat. Of the many invisible and symptomless marks that have been used for secret correspondence perhaps the best known are those composed mainly of salts of cobalt. Marks made with these fluids remained invisible until they were subjected to heat, and then were revealed in lines of pale green. The phenomenon was transient and entirely dependent on the temperature. As soon as the sheet of paper grew cool writing would disappear. Now, to those who had occasion to employ such means of communication it was desirable to know whether any one tampered with their letters or not. So long as the fact of the same substance was kept in mind, of course, there would be no danger.

But if that one became known the secret of a private letter might be divulged to the world. One day a man named George W. Smith, who was a member of the United States Secret Service, was in the habit of writing to his wife in New York. He had occasion to employ such means of communication it was desirable to know whether any one tampered with their letters or not. So long as the fact of the same substance was kept in mind, of course, there would be no danger.

PLAYED BY KEYS
New Method Has Been Invented
Zeller, London

TALMAGE'S SERMON.

ANALYSIS OF THE CHARACTER OF THE SAVIOUR.

Christianity Urged to Emulate the Great One Which Were Consistent with the Earthly Life and Ministerations. Jesus.

In this sermon, which Dr. Talmage sends from Paris, he analyzes the character of the Saviour and urges Christians to emulate the qualities which were conspicuous in His earthly life. The text is Romans 9: 'Now if any man have the spirit of Christ, he shall not be subject to wrath, because he shall not have received the wrath of God. For he that is in Christ shall not be judged, because he shall not have received the wrath of God. For he that is in Christ shall not be judged, because he shall not have received the wrath of God.'

WHAT A MOGUL CAN DO.

That was a remarkable demonstration of what a Mogul can do, that occurred on the New York Central the other day, when engine No. 948, one of the new Moguls, hauled out train No. 11, the Southwestern Limited, made up of two mail cars, five passenger coaches and nine Wagner cars, sixteen in all. The total weight of the train was 1,832,000 pounds, or 916 tons, and the length of the train, including the engine, was 1,212 feet, or nearly a quarter of a mile. This engine made the running time of the train between New York and Albany, 142 miles, in three hours and fifteen minutes.

THE SIGHT OF HARD WORK.

The sight of hard work is a sight that is never to be forgotten. It is a sight that is never to be forgotten. It is a sight that is never to be forgotten.

THE SIGHT OF HARD WORK.

The sight of hard work is a sight that is never to be forgotten. It is a sight that is never to be forgotten. It is a sight that is never to be forgotten.

THE SIGHT OF HARD WORK.

The sight of hard work is a sight that is never to be forgotten. It is a sight that is never to be forgotten. It is a sight that is never to be forgotten.

THE SIGHT OF HARD WORK.

The sight of hard work is a sight that is never to be forgotten. It is a sight that is never to be forgotten. It is a sight that is never to be forgotten.

THE SIGHT OF HARD WORK.

The sight of hard work is a sight that is never to be forgotten. It is a sight that is never to be forgotten. It is a sight that is never to be forgotten.

THE SIGHT OF HARD WORK.

The sight of hard work is a sight that is never to be forgotten. It is a sight that is never to be forgotten. It is a sight that is never to be forgotten.

THE SIGHT OF HARD WORK.

The sight of hard work is a sight that is never to be forgotten. It is a sight that is never to be forgotten. It is a sight that is never to be forgotten.

WHAT A MOGUL CAN DO.

That was a remarkable demonstration of what a Mogul can do, that occurred on the New York Central the other day, when engine No. 948, one of the new Moguls, hauled out train No. 11, the Southwestern Limited, made up of two mail cars, five passenger coaches and nine Wagner cars, sixteen in all. The total weight of the train was 1,832,000 pounds, or 916 tons, and the length of the train, including the engine, was 1,212 feet, or nearly a quarter of a mile. This engine made the running time of the train between New York and Albany, 142 miles, in three hours and fifteen minutes.

WHAT A MOGUL CAN DO.

That was a remarkable demonstration of what a Mogul can do, that occurred on the New York Central the other day, when engine No. 948, one of the new Moguls, hauled out train No. 11, the Southwestern Limited, made up of two mail cars, five passenger coaches and nine Wagner cars, sixteen in all.

WHAT A MOGUL CAN DO.

That was a remarkable demonstration of what a Mogul can do, that occurred on the New York Central the other day, when engine No. 948, one of the new Moguls, hauled out train No. 11, the Southwestern Limited, made up of two mail cars, five passenger coaches and nine Wagner cars, sixteen in all.

WHAT A MOGUL CAN DO.

That was a remarkable demonstration of what a Mogul can do, that occurred on the New York Central the other day, when engine No. 948, one of the new Moguls, hauled out train No. 11, the Southwestern Limited, made up of two mail cars, five passenger coaches and nine Wagner cars, sixteen in all.

WHAT A MOGUL CAN DO.

That was a remarkable demonstration of what a Mogul can do, that occurred on the New York Central the other day, when engine No. 948, one of the new Moguls, hauled out train No. 11, the Southwestern Limited, made up of two mail cars, five passenger coaches and nine Wagner cars, sixteen in all.

WHAT A MOGUL CAN DO.

That was a remarkable demonstration of what a Mogul can do, that occurred on the New York Central the other day, when engine No. 948, one of the new Moguls, hauled out train No. 11, the Southwestern Limited, made up of two mail cars, five passenger coaches and nine Wagner cars, sixteen in all.

WHAT A MOGUL CAN DO.

That was a remarkable demonstration of what a Mogul can do, that occurred on the New York Central the other day, when engine No. 948, one of the new Moguls, hauled out train No. 11, the Southwestern Limited, made up of two mail cars, five passenger coaches and nine Wagner cars, sixteen in all.

WHAT A MOGUL CAN DO.

That was a remarkable demonstration of what a Mogul can do, that occurred on the New York Central the other day, when engine No. 948, one of the new Moguls, hauled out train No. 11, the Southwestern Limited, made up of two mail cars, five passenger coaches and nine Wagner cars, sixteen in all.